THE WEATHER

Fair tonight and Friday; moderate west to south winds.

THE LOWELL SUN

6 O'CLOCK

ESTABLISHED 1878 — LOWELL MASS. THURSDAY SEPTEMBER 25 1913 — PRICE ONE CENT

WILL LEASE LAND FOR PLAYGROUNDS

City Will Pay Locks and Canals $5 a Year and Taxes—Mayor Confers with Theatre Managers

At a recent meeting of the municipal council Mayor O'Donnell and Commissioner Cummings were delegated to confer with the authorities of the Locks & Canals relative to the proposition to lease land belonging to the Locks & Canals in West Centralville for park and playground purposes.

Mayor O'Donnell communicated with Mr. Hiram F. Mills and a conference was held in the mayor's office at city hall this forenoon. Present at the conference were the mayor, Mr. Mills, Commissioners Cummings and Donnelly, City Solicitor Hennessey and City Engineer Kearney.

The land in questnon is on the banks of the Merrimack river and has an area of about nine acres. The proposition is to lease the land for a period of ten years with a rental of $5 a year and taxes. Mr. Mills said that the board of directors of the Locks and Canals would meet tomorrow and he will call their attention to the matter. Mr. Mills gave as his opinion that the directors would take kindly to the proposition and the municipal council will take final action in the matter at its next meeting.

The Local Theatres

Previous to the conference with Mr. Mills the mayor met representatives of the local theatres in his office and talked with them relative to the nature of their entertainments including acts and pictures. The conference was not held because of any complaints because the mayor had not received any. He did hear, however, that a picture displayed at one of the theatres a week or two ago was of such a nature as to render it objectionable to a great many. The mayor did not see the picture himself and no direct complaint was made to him. "I thought it would be a good idea," he said today, "to have a talk with the managers and in order that there might be no misunderstanding and to avoid complaints or trouble I asked them if there was any question as to the nature of any act or picture to call my attention to it. All of the pictures shown in the local theatres are censored by the state police, but it is possible that some objectionable pictures might creep in and it was to avoid any trouble along this line that I asked the theatre men to meet me. The conference was a very agreeable one."

Another Conference

City Engineer Kearney had a conference this morning with representatives of the Boston & Maine, the Bay State Street Railway and the Wamesit Power Co., relative to the bridge over the Wamesit canal in Lawrence street. The conference had to do more particularly with the grades at the north end of the bridge. It seems that the construction department of the Boston & Maine went ahead with the work and it seems that not sufficient space was left over the H beams to allow for construction of tracks on the bridge. This will necessitate a few changes and the matter will be straightened out at once. The Boston & Maine is at fault and is ready to remedy it. It will mean a difference in the amount of ballast and slight change in grade.

TWO MORE THEATRES

Broadway Amusement Co. Remodeling Old B. & M. Depot—New Theatre, on Merrimack St.

Within a few months Lowell will count two more theatres in its fold, one in Central street and the other in Merrimack street, and the two buildings, it is estimated, will cost in the proximity of $55,000. They will be both moving picture houses, and it is hoped they will be ready for opening before Christmas.

One of those will be situated in the old Boston & Maine depot in Central street, and will be an innovation to Lowell. A part of this large building, which was leased from the Boston & Maine by E. A. Simpson of this city, was sub-leased for 15 years to the Broadway Amusement Co., Samuel Orbach, president, of New York, a former co-proprietor of the Colonial theatre in Middlesex street, and Mr. Orbach is to remodel his part of the building into an up-to-date moving picture theatre.

The plans for the new theatre were drawn by Architect Harry Prescott Graves, and this morning a large gang of men was put to work in clearing the place of its debris and it is expected the theatre will be finished by Dec. 12. Mr. Orbach has leased a portion of the front of the building which will be used as a lobby and a part of the old freight shed in the rear, which

Concluded on page three

WHITE SLAVER

Kutsumekos Before U. S. District Court in Boston Yesterday

According to the story told by one Ethel J. Hight, formerly of Lowell, at the trial of Miltiades Kutsumekos before the United States district court yesterday on a charge of having violated the white slave law, she was a white slave victim in this city. The report comes in a news dispatch from Boston. It was alleged that the defendant transported the woman from one state to another. She said that she had been imprisoned in a room in Lowell, and subjected to ill treatment. She had been married to him under the name of James Brown last May. She told a most revolting story.

McENELLY SINGING ORCHESTRA

Will Play At

KASINO

FRIDAY EVE., SEPT. 26

Miner's xylos., Lincoln hall, Fri. eve.

READ THE SUN BASEBALL EXTRA

The Sun baseball extra, which will be on the street ten minutes after the game is over at Hartford today will give a full account of the contest between the Lowell team, New England league champions and the Hartford team, pennant winners in the Eastern association.

Tango Campers, at Associate, Fri. eve.

GUILD IS CHAIRMAN

BOSTON, Sept. 25.—Former Governor Curtis Guild was selected as chairman of the republican state convention to be held here Oct. 4, at a meeting of the executive committee of the republican state committee yesterday. This convention will ratify the party ticket and adopt a platform. The committee on resolutions will be headed by Guy A. Ham of Boston, and will include the following as members-at-large as a result of the committee's vote yesterday: Geo. P. Lawrence of North Adams, James Logan of Worcester; Clifford Gallagher of Milton and Mayor Frank Chardy of Fitchburg.

Mrs. Christine A. Graves will spend the next few weeks with relatives in Winthrop and vicinity.

NOT SO BULKY

A chaldron of Otto Coke is not so bulky as other cokes, neither is a dime as bulky as a nickel. Send me a trial order and judge for yourself.

$5.00 Per Chaldron, 1440 lbs.
$6.50 Per Ton........2000 lbs.

JOHN P. QUINN

Branch Office Sun Building, Telephones 1180 and 2460

DECISION AGAINST GOVERNOR SULZER

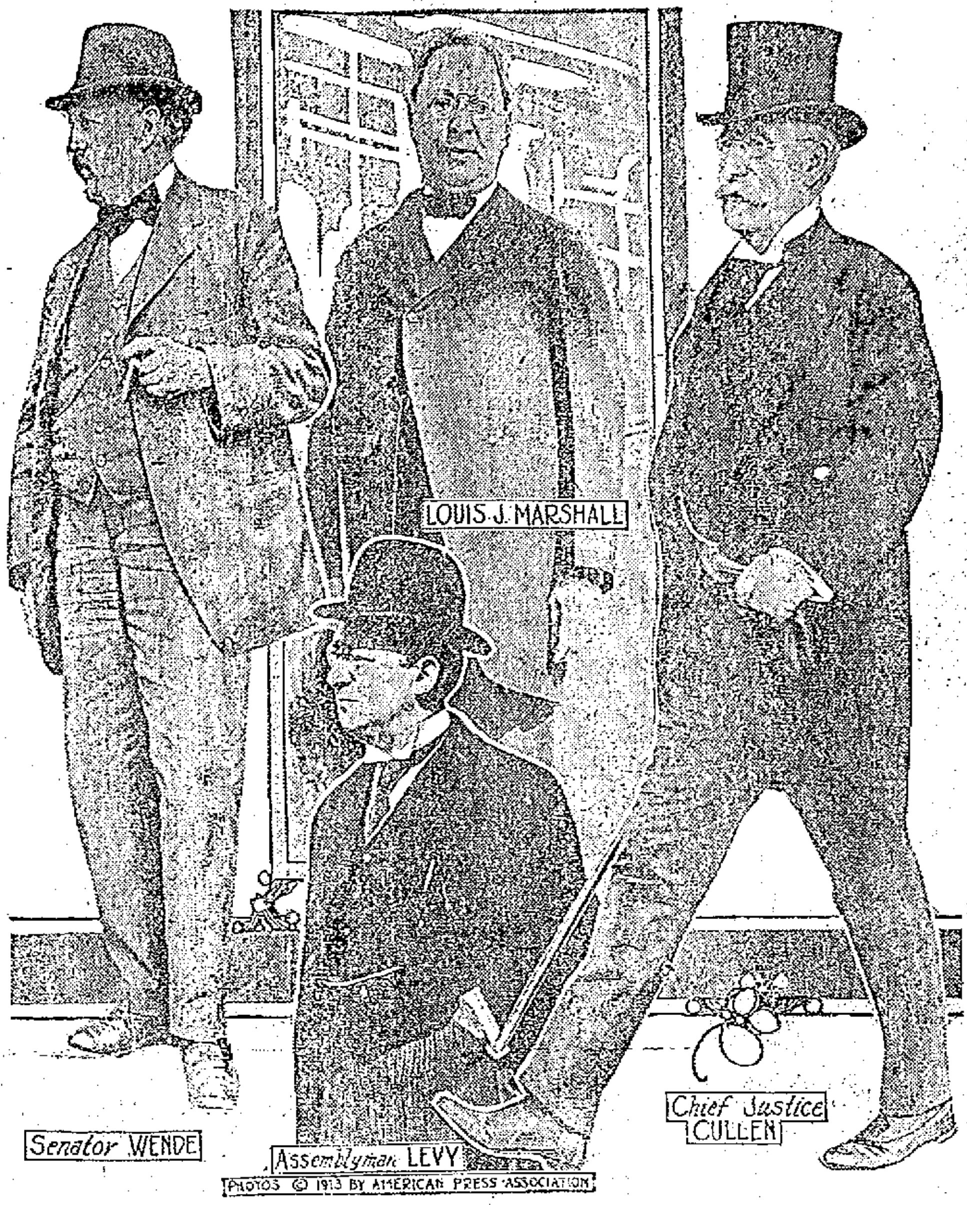

PRINCIPAL FIGURES IN GOVERNOR SULZER'S IMPEACHMENT TRIAL

Court of Impeachment Voted to Admit All Testimony in Reference to the Alleged Campaign Contributions

ALBANY, N. Y., Sept. 25.—The court of impeachment for the trial of Governor William Sulzer today unanimously voted for admitting all testimony in reference to alleged campaign contributions received by the governor not specified in the articles of impeachment. The decision came after Attorney John B. Stanchfield, for the impeachment managers, had declared that the contributions which the governor received were vastly in excess of those specified in the articles of impeachment.

"These transactions, a hundred or more in number," asserted Mr. Stanchfield, constituted a common scheme, a design on the part of the respondent, to display certain contributions and conceal others. I concede that the failure to report one might have been an accident, two a coincidence but to fail to account for a hundred is a crime."

The question as to the admissibility of evidence to prove these transactions arose when the prosecution placed Morris Tekulsky, a New York city liquor dealer, on the stand and began to ask him about campaign contributions. His name had not previously been mentioned in the case.

Louis Marshall of the governor's counsel protested against the admission of the witness' testimony on the ground that the name of the witness had not been specifically mentioned in the articles of impeachment.

Presiding Judge Cullen then rendered a long opinion on the question, at the conclusion of which he announced that he would over-rule the motion and submit it to a vote of the court. The presiding judge said that if the present case were a criminal trial he would be disposed to exclude evidence on charges not specified in the indictment.

"This case," he said, "should be construed with greater latitude."

He added that article six of the articles of impeachment had mentioned the receipt of [illegible] by the governor without naming the donors and that counsel for the respondent had ample opportunity to ask for a bill of particulars.

"This," said Judge Cullen, "they did not do."

Court adjourned at noon, with Tekulsky still on the stand.

JUDGE CULLEN REFUSES TO STRIKE OUT SCHIFF'S ANSWER

ALBANY, N. Y., Sept. 25.—In view of the testimony of Jacob Schiff, a New York banker, that he contributed $2500 to Gov. Sulzer's campaign fund with no restrictions upon how it should be spent, the prosecution planned to recall him to the witness stand at the impeachment proceedings today.

At the outset of today's session Edgar Brackett, for the prosecution, moved to strike from the record the answer of Mr. Schiff yesterday in which the witness said he did not intend his $2500 gift to Sulzer as "campaign expenses."

"The intent of the witness cannot affect the intent of the receiver of the fund," agreed Mr. Brackett.

Louis Marshall argued against the motion. "This case should be considered," he said, "precisely the same as if we were trying an indictment, as if the defendant had committed the crime of larceny. You cannot be made the victim of a crime of larceny when the giver places no restrictions on the gift he makes.

Mr. Brackett replied that the intent of the gift must be determined by the testimony of Mr. Schiff what Sulzer said when he asked for the check—that he asked for a campaign contribution.

Answer Will Stand

Presiding Judge Cullen refused to strike out the answer.

"If it was a common law larceny," said the judge, "I should be certain that my ruling was correct, although there must be a trespass in common law. I feel that the same ruling should apply here. I may change my mind but for the time being I must re[illegible] by previous ruling."

Judge Cullen added that Mr. Schiff's intention at the time and not his intention at the present time was the question that should be considered.

"That's all we want," commented Mr. Marshall.

Thomas Goodwin, the paying teller of the Farmers' Loan and Trust Co. was then recalled. He was first questioned by John B. Stanchfield concerning the instructions he had received from the attorney for the trust company not to testify to signatures that had not passed through the institution in which he is employed. Mr. Stanchfield handed the witness a check of the Frank V. Straus Co. for $1,000. The check was endorsed "William Sulzer." After some hesitation, the witness answered:

"I am of the opinion it is the signature of William Sulzer."

He said he had communicated with Attorney Horan, representing the Farmers' Loan & Trust Co. after his testimony of yesterday but had received no specific instructions as to his request.

Identified Signatures

Goodwin then identified the signatures on the two checks he declined to yesterday—those of Abraham Elkus for $500 and the Lyman Spalding check for $100.

The witness then identified the following deposits as having been made in his institution by William Sulzer between September 12, 1912, and his inauguration:

Sept. 12, 1912, bills $3500.
September 25, 1912, bills $4000.
October 5, 1912, bills $1400.
October 10, 1912, bills $2500.
December 28, 1912, bills $3000.
Total, $14,400.

Abraham Elkus was then called to the witness stand.

Mr. Elkus, who is a regent of the university of New York, said he had known William Sulzer for about 20 years. He identified a copy of a letter he had written Mr. Sulzer on October 4. In the letter Mr. Elkus, after congratulating the governor-elect upon his nomination said:

"I know congratulations are very pleasant and very nice, but a campaign to be successfully conducted requires something more than words and so I am enclosing my check for $500 to aid in the expenses of your campaign."

Mr. Elkus identified the check enclosed in the letter.

Mr. Stanchfield then produced the governor's letter in reply. It was very brief. It thanked Mr. Elkus "many, many times," and said:

"I appreciate every word you say and all you have done."

"I suppose," queried Mr. Stanchfield, "it did not escape your notice that in the reply there was no acknowl-

Continued to page ten

IMPORTANT HEARING ON PENSION ACT

New Law to Assist Mothers With Dependent Children Discussed Before State Board of Charity

Michael J. Dowd, superintendent of the charity department, attended a conference, yesterday, between heads of departments like his own and the state board of charities. The conference was held in room 431, state house, Mrs. Ada Eliot Sheffield, of Cambridge, presided. Mrs. Sheffield is one of two women members of the state board of charities and she is chairman of the sub-committee having to do with the act providing suitable aid for mothers with dependent children.

The act took effect the first of the present month but all of the forms and necessary information were not ready for distribution at that time because of the fact that the state printers were abnormally busy and it was given out that it would be a physical impossibility for the printers to have the forms ready on time.

Discussed the Act

The purpose of the conference yesterday was to discuss the act and its provisions and to get a line on the gen-

Continued to page three

FIREMEN AT NEW BEDFORD

Mass. State Firemen's Association in Session—Lowell is Well Represented by Delegates

The convention of the Massachusetts State Firemen's association is being held in New Bedford, having opened yesterday. Ex-Chief Hosmer and Capt. McKissock of this city attended as delegates, while Commissioner Barrett and Chief Saunders started for New Bedford today.

OPENED YESTERDAY

NEW BEDFORD, Sept. 25.—The 34th annual convention of the Massachusetts State Firemen's association met in Odd Fellows hall yesterday for the first session of a three days' meeting here. Nearly 200 delegates were present at the first session, which was called together by President Henry A. Fox of Boston. Addresses were made by Mayor Charles S. Ashley and Chief Edward F. Dahill, which were responded to by Pres. Fox.

The following committees were appointed:

Credentials: Capt. Corbett, Newton; Frank P. Washburn, New Bedford; ex-Chief E. S. Hosmer, Lowell.

Nominations of officers: S. N. Rich, Somerville (chairman); G. M. Wilson, Lynn; Frank N. Lewis, New Bedford; George Doyle, Brockton; Henry Fernald, Lowell; J. E. Kinnington, Worcester; T. C. Gleason, Ware. The officers are to be elected Friday.

President P. C. Headley, Jr., of the board of trade addressed the delegates on the past and present industries of New Bedford.

"The commercial value of this convention to any city or town where it is held," was the subject of a paper by ex-Chief James H. Hopkins of Somerville. A report of the commissioners from the association of firemen's $15,000 relief fund by ex-Chief E. S. Hosmer of Lowell showed that 289 claims had been examined during the year with only eight rejections. This included 12 death claims, and the sum paid out was $10,948.50.

On motion of Capt. James F. McKissock of Lowell it was voted to amend the rules relative to payments from the association funds, and instead of making the payments to children of parents killed in line of their duty indefinitely, to have the word indefinitely stricken out and have the treasurer authorized to make payments after investigation to the time the child is 15 years old or until other provisions are made.

Last evening there was a legislative committee report from District Chief Henry A. Fox, Boston, chairman, and report of the pamphlet committee by Chairman McKissock of Lowell.

Mrs. George M. Wilson of Lynn, president of the woman's auxiliary of the Massachusetts State Firemen's association, spoke on the "Aims and Objects of the Association." Louis N. Bauders of Fairhaven spoke on "What can this convention do to educate the general public of any and all communities to prevent fires?" "Fire Protection in Large Department Stores" was Timothy G. Toome's theme, and William Rane, state forester of Boston, spoke on "State forester's department, its connection with forests, forest fire wardens and fire departments."

BUILD NEW MILL

Lowell Bleachery Will Increase its Plant in Bleachery Street

The Lowell Bleachery will add another big mill to its plant in Bleachery street. The dimensions of the mill are not given on the application for a permit and it is referred to as an addition to "mill No. 24." The estimated cost of the new mill or addition is $20,000. It will be built of brick and Georgia pine and will have a concrete foundation, eight feet deep and thirty-six inches thick.

It was reported some time ago that the Lowell Bleachery company, would eventually move its business to St. Louis, Mo., where it has a large new plant. The fact, however, that the company continues to improve and add to its plant in this city rather disproves the report.

WORK ON GRAND TRUNK

PRESIDENT CHAMBERLAIN CONTRADICTS REPORT FROM MONTREAL—SAYS WORK IS HELD UP

PROVIDENCE, R. I., Sept. 25.—Belief that work on the Southern New England railway, the line that was to connect the Grand Trunk railway with the sea by way of Providence, would be resumed speedily, was dispelled yesterday in a telegram from President Chamberlain of the Grand Trunk. The message read:

"Regret to say that Southern New England has not yet made financial arrangements which would warrant its resuming work in Rhode Island."

This message was in answer to a request for confirmation of an announcement made at Montreal yesterday that the contractors had been ordered to proceed with construction operations.

PRESIDENT WILSON WILL SPEAK

WASHINGTON, Sept. 25.—President Wilson today promised to make the opening address of the National Rivers and Harbors congress in Washington on December 5.

THE COST OF POWER

Few who manufacture by steam know the actual cost of power per unit of production.

Electric power satisfactorily solves this problem!

Have a little chat with our power man today.

Lowell Electric Light Corp.

50 Central St.

Tomorrow Afternoon and Saturday Afternoon and Evening

EVERY Department in our store is fully stocked with new Fall merchandise, marked at lowest possible prices consistent with reliability.

DAME Fashion's newest creations from the leading style centers of the world will be exhibited in our show windows and throughout the store.

The Bon Marche
ARY GOODS CO

Lowell's Progressive Department Store

SAVE $75,000

Billerica Repair Shops Will Reduce B. & M. Expenses

BOSTON, Sept. 25.—More than $[illegible] will be needed within the next [illegible] years to place the Boston & Maine railroad in first class condition, according to testimony given yesterday by Arthur D. Corthell, the road's chief engineer, before Interstate Commerce Commissioner Charles A. Prouty at a hearing on the proposed increase of freight rates. Within the next five years $65,000,000 will be needed, Mr. Corthell said. The elimination of grade crossings will require $2,500,000, automatic block signals $1,012,000, terminal improvements in Boston $1,500,000 and additional main tracks $2,000,000 and all within two years.

Henry Bartlett, mechanical superintendent, testified that the road was inadequately equipped since the loss and addition of 100 powerful engines. Fifty new locomotives will be needed within a year, however, to replace old ones. The railroad now has 1242 engines as against 1[illegible] a year ago. He estimated that the Billerica shops, when completed will reduce repair costs from $[illegible] to $[illegible] annually. Up to the present time $1,114,000 has been spent on these shops, which will cost $[illegible] when finished.

SOCIAL AND FRATERNAL

A well attended meeting of the Benevolent Order of Buffaloes was held last night in their rooms in the Pollard Block building with President J. E. Hughes in the chair. Fifteen applications for membership were received, making the total number [illegible] and a class initiation is being planned for Oct. 22. Supreme Secretary C. H. Finn of Boston will conduct the exercises at that time. After the evening refreshments on the good of the order were made by Supreme President William F. Hart, Supreme Treasurer H. B. Gwinn, Supreme Advocate Maurice Cunniffe and Chaplain John E. McLean.

Centralville Lodge, I. O. O. F.

Centralville Lodge, No. 23[illegible], I. O. O. F., met in regular session last night with a large number of members present. Three membership teams were organized to secure new members and the following captains have been elected: P. G., Linwood T. Sandis; P. G., O. E. Coon, and P. G., Chas. A. Clough. A quoit schedule is being arranged for the coming winter and a cup will be awarded to the team that wins the largest number of games during the season.

Ladd and Whitney Circle

The regular meeting of the Ladd and Whitney circle, G. A. R., was held last night in their rooms on Central street with President Mary L. Hamblett in the chair. A supper was served and during the meeting a large amount of business was transacted. A supper committee consisting of Sisters Hutchins and Sabine was appointed.

Clan Grant, O. S. C.

At the regular meeting of Clan Grant O. S. C., held last night in Grafton hall it was voted to celebrate the 60th anniversary of the battle of Bannockburn next June and to hold a banquet on the next anniversary of Robert Burns. Reports from the different committees were read and all reported that great progress is being made.

CITY PLANNING MOVEMENT

Interest in the city planning movement continues to grow. Gov. Foss has just announced that he proposes to summon a conference at the State house of the representatives of the various cities and towns which have taken up the matter of city planning.

He believes city planning boards are important steps towards the improvement of living conditions in Massachusetts.

He has sent a letter on the subject to all the mayors in Massachusetts and to the chairmen of selectmen of towns of over 10,000 population.

"BOOMERANG" CAN'T COME BACK

LARAMIE, Wyo., Sept. 25.—The Laramie Boomerang, which was founded in 1881 by Bill Nye, the humorist, and edited by him for years until its fame was world-wide, has gone to the journalistic graveyard. Its spark was waited out the other night to join its creator beyond the Great Divide.

The Boomerang, like all other papers, could not exist or subsist without money, and when interest on its bonded indebtedness was defaulted and long overdue the First National bank, the holder of the mortgage, decided that there was nothing to do but foreclose.

Do You Fear Consumption!

No matter how chronic your cough or how severe your throat or lung ailment is, Dr. King's New Discovery will surely help you; it may save your life. Stillman Green, of Malichite, Col., writes: "Two doctors said I had consumption and could not live two years. I used Dr. King's New Discovery and am alive and well." Your money refunded if it fails to benefit you. The best home remedy for coughs, colds, throat and lung troubles. Price 50c and $1.00. Guaranteed by A. W. Daws & Co.

WE GIVE S. & H. GREEN TRADING STAMPS

Fall Millinery Opening

NELSON'S DEPT. STORE

THE MECCA OF LOW PRICES

Fall Showing Coats, Suits and Millinery

If you want to save money on ready-to-wear garments Nelson's is the store to find popular price merchandise. We insist on the best materials and workmanship in every garment and hat. Our purchasing power is greater than most stores. We sell for what other stores pay for their merchandise. You get the best for the least money by trading here.

MILLINERY SPECIALS

—OPENING PRICES ONLY—

Trimmed Hats made all silk velvets, stylishly trimmed with ostrich and fancy feather stick-ups. Value $5, **$2.95**

Untrimmed Plush Shapes, made all silk plush. Value $3.95, **$1.95**

Untrimmed Velour Hats, many shapes and colors to choose from. Value $2.95, **$1.95**

Children's Corduroy, Velvet and Beaver Hats, trimmed daintily. Value 95c, **59c**

COAT AND SUIT SPECIALS

—OPENING PRICES ONLY—

25 Sample Suits, all different styles and materials. Don't miss the opportunity to purchase one of these suits, they are really worth from $18.00 to $25.00, **$13.50**

50 Sample Shirts, no two alike, all the newest effects in style and material. Value $7.50 to $10.00, **$4.95**

Sport Coats in all wool and all the new shades. Value $10.00, **$6.50**

FUNERAL OF A. A. GRAY

LARGE ATTENDANCE AND PROFUSION OF FLORAL TRIBUTES —SERVICES AT ST. COLUMBA

The funeral of Andrew A. Gray took place this morning at 9 o'clock from his late home, 19 Tolman avenue, and wended its way to St. Columba's church, where at 9.30 o'clock a solemn high mass was celebrated by the Rev. John A. Degan, assisted by the Rev. Fr. Walsh of Collinsville as deacon and the Rev. Fr. Walsh of Reading, Mass., as sub-deacon. The esteem in which the deceased was held by all who knew him was evidenced by the large attendance at the church and the profusion of beautiful and appropriate floral offerings. Those who sent flowers were the following: The family, Frank Bell, John Joyce of Boston, William H. Way, Mr. and Mrs. John J. Dineen of Lawrence, Mr. Patrick Dineen and family of Lawrence, Miss Agnes Roarke, Miss Anna Donohue, Mr. and Mrs. George Barris, B. P. O. Elks, Charles H. Miller, George Sanderson, Dr. and Mrs. A. Halpin, Miss M. Sullivan, Miss Abbie Smith, Mr. and Mrs. Cecil Hosmer, Mr. and Mrs. T. Dunfey, Mr. and Mrs. Edward Tryon, Mr. and Mrs. Josph Higgins, Lynch family, Mr. and Mrs. James McKinley, Rose Jordan Hartford, Mr. and Mrs. Thomas Smith, Misses Courtney, Mrs. Foster Marshall, Mrs. R. A. Griffiths, Mr. Michael Driscoll, Ernest Whitehouse, Jeremiah O'Sullivan, Esq., Albert Blazon, Esq., Robert Paradis, Frank Harrahan of Boston, Mr. J. C. Clarkin of Hartford, Conn., Lowell Baseball club, Barrows family, William Higgins, Peter H. Donahoe, Harry Doherty, Richard Conway, James McCarty, Jr., Robert Crowley, Esq., Miss Mamie Cowhig, Mr. and Mrs. Joseph Clark, Waverly Hotel Co., Andrew F. Roach, Mr. and Mrs. John P. Farley, Esq., Mr. and Mrs. James Batterberry, Mrs. Thomas McDonald of Lawrence, Mrs. Nettie Saunders, Hon. John T. Sparks, F. O. Eagles, Mr. and Mrs. T. Ramsey, Charles McFarland, Gertrude McFarland, Mrs. Helen Conners, Mrs. Stephen Garrity, Mrs. Wm. Collins, Mrs. John Devno, Frank Bell, John Joyce and several others.

There was a delegation from the B. P. O. Elks consisting of Fred H. Rourke, John M. Farrell, John Dawson, Daniel Leary, Charles Morse, Edward Campbell, Michael Driscoll and P. W. Farrell. The F. O. Eagles were represented by Terence Leonard, Michael J. Markham, Thomas H. Boyle and Joseph McDonald.

The casket was borne from the church to the hearse by the following bearers: Messrs. John J. Regan, James McCarty, Jr., John Farley, Joseph Clarke, Thomas E. Smith, Frank Harrahan of Boston, Harry Doherty and John Flynn.

The ushers at the house and at the church were Messrs. James Dineen of Lawrence, Mass., Joseph Higgins, Timothy McCarty and Dr. Matthew Mahoney.

Among the many friends from out of town were Mr. and Mrs. John Dineen, Mr. and Mrs. Patrick Dineen, Jas. Dineen, Misses Mary and Nellie Dineen of Lawrence, Mass. Mr. Frank Harrahan, John Joyce and Frank Bell of Boston and friends from Haverhill, Dorchester and Malden.

The funeral proceeded to St. Patrick's cemetery, burial being in the family lot where the committal prayers were read at the grave by the Rev. John A. Degan assisted by the Rev. Fr. Walsh. The funeral was under the direction of Undertakers Higgins Bros.

FINGERS CRUSHED

At 1.30 o'clock this afternoon the ambulance was called to the Lowell Gas Light company's works in School street, where a man named George Perreault, who was employed on the construction of a new building, had his four fingers of the right hand badly crushed. He was removed to the Lowell General hospital.

TWO NEW THEATRES

Continued

is to be the main part of the theatre.

The lobby will be 50 feet long, well illuminated with semi-direct lighting, and the interior will be wainscoated with plenty of decorations. The exterior of the entrance will be marble finish and ornamented with beautiful arc-lights.

The interior of the theatre will be 180 feet long by 72 feet wide, will be artistically finished in green and gold wainscoating. The old walls will be retained, but covered and beautifully decorated. The seating capacity of the photo-play house will be about 1300, and a feature of it will be the sliding roof, the only one of its kind in New England. By the sliding roof is meant a roof that will be removed in summer time by means of electrical apparatus. This roof will slide on rollers a distance of about 50 feet, and this will enable the owner to give open air performances in summer time.

The operator's booth, which will be fireproof, will be installed over the lobby and will contain three machines, as well as a motor generator, which will supply a direct current. There will be 50 feet of exits, enough to accommodate 2500 people. It is estimated that the cost of the theatre will be about $30,000.

The contracts for the work were awarded to the following: General contract, E. G. Twohey; heating, Welch Bros.; plumbing, Mullaney Bros.; electricity, L. A. Derby; brick, Joseph A. Jalbert and sliding roof, Upton & Gilman. Work is being pushed along and everything will be completed for Dec. 12, and the opening will be a few days later.

Mr. Charles Harpoot, proprietor of the Jewel theatre has started work on the construction of his new theatre at the corner of Merrimack and Tremont street and today the workmen began digging for the foundation. The seating capacity of the new theatre will be about 1200 and its cost will be about $25,000.

The theatre proper will be in Tremont street, but the entrance will be in Merrimack street with a fine lobby. The construction will be of brick, and the proprietor expects to make it one of the most modern theatres in Lowell. The basement of the theatre will be utilized for bowling alleys, while the lobby, it is understood, will contain a soda fountain and stands for delicacies. It is expected the work will be finished before Christmas.

New Houses

Contractor Avila Sawyer has purchased 20,000 ft. of land in Fairfax street and Highland avenue, and he has started work on the construction of two cottages, each to contain eight rooms with pantry and bath, and two two-tenement houses, each tenement to contain six rooms with pantry and bath.

Arthur Genest is building two double houses, each tenement to contain six rooms, in Viola street, and two other double houses in Chelmsford street. He is also conducting the construction of a double dwelling house at the corner of Seventh avenue and Moody street.

Mr. C. M. Young is erecting a cottage in Fairfax street. This building will contain seven rooms and is being constructed on a concrete foundation.

Alphonse Bibeault has started work on a seven-room house in Wilder street, while his father, Elisee Bibeault is also building an eight-room cottage in the same street.

Dance, Pawtucket boathouse, tonight.

IMPORTANT HEARING

Continued

eral interpretation of it. Mr. Dowd had gone into the matter very carefully and he found that his conclusions were about right.

Mr. Dowd said that a great many hypothetical questions were asked at the meeting yesterday and it seemed the aim, he said, of the 150 or more of the visitors, representing the charity departments of different cities and towns, to have the state board name the maximum sum that the board would allow. This, Mr. Dowd said, the board refused to do.

"The board made it pretty plain," he said, "that we would have to use our own best judgment and in fact I did not think the question as to maximum allowance a proper one. It must be understood that a great many persons who have never sought assistance from the city before will come in under the new act because the act does not pauperize.

"Under the old law, or rather before the present law became operative, the state did not want to allow a city more than two or three dollars a week, but the state is bound to be more liberal under the new law. It is up to the local boards to use their own best judgment and all bills will have to be approved by the state board and I do not think the board will be niggardly."

All Cases Not Alike

"It must be understood by local boards that each case, under the new law, will have to be treated separately for every case will have its own problems and solution. Without experiencing these cases one can imagine how two women with the same number of minor children might not receive the same assistance. On the face of it one would suppose that the women should fare alike, but let us use our imagination for a moment. Suppose that one of the women didn't have any income and the other woman had children over sixteen who were employed and bringing her in their wages every week. Don't you see what a difference it would make? We would investigate their cases and of course we would have to favor the woman without an income; we would feel that she was entitled to more than the woman who was being assisted by her children over sixteen years of age.

"Matters of this kind were discussed at the meeting yesterday and I think the meeting was of great assistance to everybody concerned. I had given the matter considerable study and felt rather elated to think that I had hit upon the right interpretation of the law for I had in mind about all that the state board members had to say at the meeting. There are a lot of problems, however that will have to be worked out by the local boards and it's up to them.

"Some of the officials present at the meeting yesterday wanted to know if the state board would allow a maximum of $10 or $3 a week, but the board members, quite naturally, refused to answer that question. I think myself that we will meet with cases where $8 or $10 a week might not suffice. The fact, remains, however, that the demand for assistance under the new act, outside of Boston, has not been extraordinary. I should judge from what was said yesterday that Boston is receiving a great many calls for assistance."

Dance, Pawtucket boathouse, tonight.

Miner's latest, Lincoln hall, Fri. eve.

FALL OPENING

FRIDAY and SATURDAY, Sept. 26th and 27th

SHOWING THE LATEST FALL AND WINTER STYLES IN

Suits, Coats, Gowns, Waists, Furs

When down town come in, our salesladies will be pleased to show you.

A. L. BRAUS

186-196 Merrimack Street Formerly O'Donnell's

Grand Opening

—OF—

FALL and WINTER MILLINERY

FRIDAY, SEPT. 26
SATURDAY, SEPT. 27

All Are Invited to Attend

HEAD & SHAW

The Milliners

35 JOHN STREET

GIRL SEEKS HER PARENTS

Brought up by Indian Couple at Hull—Police Asked to Make an Investigation

BOSTON, Sept. 25.—Through the police of Hull, a 17-year-old white girl, who from her infancy has been cared for and reared as a daughter by an Indian and his wife living in Hull, is seeking to learn the identity of her parents, from whom, she has been led to believe, she was abducted by Indians during the semi-centennial celebration of the incorporation of Manchester, N. H., as a city in 1896.

Thorough Investigation

Frank W. Reynolds, chief of police of Hull, has written Chief Michael J. Healey of the Manchester, N. H., police requesting the latter to make a thorough investigation of the public records and to use whatever means at hand to find out who the parents of the white girl are or more.

Mamie Francis is the name of the white girl who has been brought up under the same roof as a daughter by Patrick Francis and his wife, Margaret Francis, both full-blooded Indians, who live in a humble cottage of their own off the main boulevard at Hull.

About a year ago neighbors and people about the seashore resort noticed that a fashionably attired woman who evidently came from a home of means and affluence was interested in Mamie. This woman called two and three and more times a week to give her bon bons and other delicacies and to take her automobiling.

This woman, who is greatly interested in Mamie, lives in Brookline, and is connected with one of the most prominent families, it is said.

When Mamie told some of her intimate girl friends that her wealthy friend was to send her to Providence to attend a private boarding school, where she might receive the cultural influences of an academic training, all Hull was talking about the good luck of Mamie in finding such a fairylike friend.

It was learned last night that this wealthy woman has told Mamie that she knew her father and perhaps could later find out who her mother is. Rumor said this lady knows something of the past of Mamie, through her knowledge of who Mamie's father is, and is willing to aid the white girl to learn whether her mother is living, and if she is, where.

SECY DANIELS SPOKE

INDIANAPOLIS, Ind., Sept. 25.—With Secretary of the Navy Josephus Daniels the principal speaker and guest of honor, the annual banquet of the Indiana members of the Associated Press was held at the Claypool hotel here last night.

DISPLAY OF

FALL MILLINERY

FRIDAY AND SATURDAY,

September 26-27

Mary Dunlap-Leighton

Rooms 905-906 Sun Building

Miss K. Blennerhassett

ROOMS 45-46 CENTRAL BLOCK

FALL MILLINERY DISPLAY

Choice Pattern Hats

FRIDAY AND SATURDAY

September 26-27

FUR SHOWING

OF THE NEWEST FALL STYLES AND NEW PRODUCTIONS IN ALL LINES AND QUALITIES

Goods bought now kept in storage free of charge on a small deposit.

ROSE G. CAISSE

The Furrier 53 Central St. Telephone

OPENING

OF OUR NEW STORE

405 BRIDGE STREET

FRIDAY and SATURDAY, Sept. 26-27

Complete showing of Millinery and an exceptionally fine line of Dry Goods. The dry goods department will be in charge of Miss Clayton, for many years associated with the J. L. Challoux Co.

Friends and the public in general are invited to come and inspect our new stock. The only difference between us and the big centres is the price which is in your favor. Store formerly occupied by M. Little dry goods store.

Mrs. Vina Prentiss

405 BRIDGE STREET

MRS. E. S. DRAPER

Wife of the Former Bay State Governor Died Suddenly

HOPEDALE, Sept. 25.—Mrs. Nannie Bristow Draper, wife of former Governor Eben S. Draper, died at her home, "The Ledges," last night.

Death came suddenly. Mrs. Draper had been in poor health for some time but had shown no signs of acute illness until heart failure unexpectedly developed. She was 55 years old.

As the daughter of the late General Benjamin H. Bristow, who was Secretary of the treasury in General Grant's cabinet, Mrs. Draper was well known in social circles of Washington, New York and Louisville, Ky., before her marriage. In later years she had been a leader in society in Boston, where the Drapers have their winter home.

Mrs. Draper was widely known for her charities. The Milford hospital was the joint gift of Mr. and Mrs. Draper to the town of Milford.

SHOT BY OFFICER

Policeman Fired at Robbers—Bullet Struck Pole and Killed Man

CHICAGO, Sept. 25.—A bullet fired by Policeman William Allen at three highwaymen early today struck an iron trolley pole, deflected and killed William Lorimer, a tobacco agent. Three friends who were talking with Lorimer when he was shot seized the policeman and took him to the station, where he was placed under arrest.

Another policeman heard the shots and captured one of the robbers.

WATCH SCHMIDT

Alienists for New York State to Determine His Mental Condition

NEW YORK, Sept. 25.—Hans Schmidt, slayer of Anna Aumuller, was examined yesterday by alienists for the state in an effort to determine his mental condition. Counsel for Schmidt claim that he is insane and in order that expert opinion on this point may be had before the case progresses further, the inquest into the Aumuller girl's death, which had been set for next Saturday, was adjourned to Friday, October 3. By that time a decision as to Schmidt's mental status will have been reached by the state's alienists, of whom Dr. Carlos F. MacDonald and Dr. William Mabon saw and questioned Schmidt yesterday.

Miner's xylos, Lincoln hall, Fri. eve.

DEFENDS CAUCUS

Speaker Clark Says Republican Position is Idiotic

WASHINGTON, Sept. 25.—Speaker Clark quit his gavel yesterday to take the floor to defend the democratic caucus against the republican attack.

"This continual howl about the caucus is the most idiotic thing that has ascended to heaven in the last generation," shouted the speaker. "The country wants to know what congress does; it does not care three whoops how it did it.

"We have revised the tariff and put through a bill changing the banking and currency system. If those measures are not good, we will be the ones to suffer; if they are, we will win, but we do not propose to let you republicans bring up other subjects on the floor while they are under consideration and distract the attention of members and of the country from the great issues involved."

Speaker Clark said he would not answer republican attacks by calling attention to the way former Speakers Reed and Cannon put through important legislation. "That would be a case of the pot calling the kettle black," he said. "A lot of you fellows have been talking too much for your own good, anyhow," concluded the speaker, to the accompaniment of a prolonged outburst of applause from the democrats.

Progressive Leader Murdock took issue with Speaker Clark over his statement that the country didn't care how congress did things, so long as they were done. Mr. Murdock said the caucus resulted in lack of decorum, brought about by a small attendance and ended in a gag rule. He said there was no reason why the doors of every committee room should not be open.

MRS. E. A. HARRIMAN RETURNING

PARIS, Sept. 25.—Two hundred and forty saloon passengers are booked on the North German Lloyd steamship Kronprinzessin Cecilie, which sailed from Cherbourg for New York yesterday.

Those include Jay Gould, Kingdon Gould, Mrs. E. A. Harriman, Mrs. Andrew Saks, James Stokes, Mrs. Frank and Miss Julia Tiffard, Mr. and Mrs. Herman Fensch, Edward Rothschild, Mr. and Mrs. H. W. Taft, Helen Mack, Henry T. and Miss Emily Sloane, G. L. Shearer and Walter Damrosch and family, all of New York; Mrs. John L. Morehead and W. T. Bentley of Washington, D. C.; Mr. and Mrs. Maurice Rothschild and Mr. and Mrs. Samuel Stern of Chicago, Mrs. James Oliver and her daughter, the Marchesa Edith Dunnet and Emile Winter, all of Pittsburgh; Mrs. E. A. Faust of St. Louis, Miss Eleanor Greene of Buffalo, N. Y.; Miss Elizabeth Stone and Mr. and Mrs. L. Libby of Boston and R. W. Bliss, secretary of the American embassy at Paris, and Mrs. Bliss.

NEW YORK IS SHOCKED

Mrs. C. H. Mackay, Wife of European Cable Owner, Sued by Eminent Doctor's Wife

NEW YORK, Sept. 25.—The news that Mrs. Catharine Ketcham Blake, wife of Dr. Joseph A. Blake, had served a summons and complaint on Mrs. Clarence Mackay for $1,000,000 for the alienation of the affections of Dr. Blake, caused a general shock among the wealthiest and most exclusive New York society people yesterday, although differences between Mr. and Mrs. Mackay and Dr. and Mrs. Blake have been known to exist for some time.

The friendship between the wife of the principal owner of one of the two great telegraph systems of this country and many cable lines and Dr. Blake has for more than a year been the subject of gossip above and below stairs in the homes among whom the Mackays and the Blakes had their friends. Public discussion now is only caused by the determination of Mrs. Blake to have an open adjustment of the grievance which she feels she has against her husband and Mrs. Mackay.

For nearly a year lawyers and friends have tried to persuade Mrs. Blake to make a settlement providing for her interests and those of her two sons, who are students at Yale, outside of court. One of her counsel, said by her friends to have been William Travers Jerome, was peremptorily dismissed by her because of his insistence that a public scandal would injure the Blake children and the Mackay children in a degree far greater than any benefit to be derived from a lawsuit. Mrs. Blake has shown a disposition to hold Mrs. Mackay responsible at any cost for the break in the Blake family relations.

Took Children to Europe

Clarence Mackay with his three children, Katharine, Ellin and John W., ranging in age from 11 to 6 years, went abroad in the middle of June, sailing secretly under an assumed name on the first trip of the Imperator from this port. They are now in Scotland, and it is said by Mr. Mackay's associates that they will not return while there, is the probability that he or his children will be embarrassed here by public discussion of the family's affairs.

MINES RESIST TAXES

Corporations Would Like to Have No Future Levies, Also Some Millions Refunded to Them

WASHINGTON, Sept. 25.—The fight of mining corporations to escape the corporation tax and to require the government to refund to them some $8,000,000 or $10,000,000 already collected, opened yesterday in the supreme court when a brief for the corporations was filed. The case will be presented orally about the middle of October.

The Stratton's Independence, Limited, a corporation, owning a big mine in Colorado, is leading the fight against the tax. Its attorneys prepared the brief yesterday, in which it is contended mining corporations exhaust their capital in making a profit and that the government in their case, instead of taxing income, has taxed capital.

The contest has been noted by the framers of the new tariff bill. When the measure goes into effect, with the new corporation tax, mining corporations will be taxed specifically and a reasonable allowance will be made for depreciation of the value of the mines.

The government seeks in other cases soon to come before the supreme court to increase its revenues from the corporation tax. It will contend that the New York federal courts erred in holding that the government could not tax the income of insolvent corporations in the hands of receivers. Millions of dollars depend upon the outcome of this litigation.

WE INVITE THE PUBLIC TO OUR

First Fall Showing

of

MILLINERY

FRIDAY AND SATURDAY,

SEPTEMBER 26-27

We will have a full and beautiful showing of imported pattern hats as well as domestic creations.

ELODIA BIBEAULT

185 CENTRAL ST. BRADLEY BLDG.

Mrs. Louis Sarre, Mrs. A. D. Lambert and Miss Blanch Gregorie in attendance.

The...

Fashion

Invites Inspection to Opening Display

PATTERN HATS

and

MILLINERY

NOVELTIES

and FURS

FRIDAY AND SATURDAY,

September 26-27

* * A CORDIAL INVITATION TO ALL * *

THE FASHION

115 Merrimack St. No Cards

MISS MARGARET F. HARRINGTON, Manager

FALL OPENING OF

ART NEEDLE WORK AND GERMAN IMPORTATIONS

Large Showing of Finished Pieces

FRIDAY and SATURDAY, SEPT. 26 and 27

ALICE H. SMITH

53 CENTRAL ST. CENTRAL BLK.

LADIES' HATS

Beaver, Velour and Plain Felts

RE-BLOCKED

THE LATEST FALL STYLES

Gentlemen's Hats, both soft and stiff. Reblocked to latest styles. Also dyeing.

S. J. RYAN

Hat Manufacturer

104 CENTRAL ST. UPSTAIRS

THE GOWN SHOP

WILL RECEIVE ORDERS FOR MODEL

GOWNS, WRAPS AND WAISTS

MARY L. McLAUGHLIN

CENTRAL BLOCK 53 CENTRAL ST.

FALL DISPLAY OF

MILLINERY

Friday and Saturday, Sept. 26-27

Madam AMEDEE CARON

COR. WEST SIXTH AND ENNEL ST.

ROYAL WRANGLE

In Germany Over Formalities in Connection With Enthronement

BERLIN, Sept. 25.—A word-splitting wrangle over the formalities in connection with the enthronement of Prince Ernest August of Cumberland and Princess Victoria Luise as Duke and Duchess of Brunswick almost led to a split in the German imperial family, according to information from Hanoverian circles communicated to today's Tageblatt.

Prussian officials, it is said, insisted on a more explicit renunciation by the prince of his claims to the throne of Hanover, whereupon the prince declared that he would take off his Prussian uniform and retire to Amunden, Austria, with his bride, who apparently was willing to obey the marriage vows and follow the fortunes of her husband.

Imperial Chancellor Von Bethmann Hollweg thereupon yielded the point and a new solution of the difficulty is being sought.

MASSACHUSETTS BANKERS

Presidents of Four Massachusetts National Banks Will Give Views on Currency Bill Tomorrow

WASHINGTON, Sept. 25.—A delegation of Massachusetts banking men will be heard by the senate banking and currency committee on the currency bill Friday, this arrangement being effected yesterday by Senator Weeks, a member of the committee. The bankers are Pres. Batchelder of the Merchants' National, Salem; Pres. Drury of the Merchants' National, Worcester; Pres. Bowen of the First National, Springfield, and Pres. Varney of the Day State National, Lawrence.

UNDER HAMMER

Articles in Dead Letter Office to be Sold to Highest Bidder

WASHINGTON, Sept. 25.—From worsted aviation caps to fishhooks is the range of articles which the dead letter office is about to auction off, as the result of a year's accumulation of misdirected mail. The published list reads like a department store catalogue. Golf balls, crab nets and cartridge belts, calabash pipes and graphaphones, cigars and cigarettes, shaving sets and pocket flasks, an ear trumpet, hot water bottles, ice bags and corsets—all of these various implements, along with all sorts of other articles will go under the hammer of the auctioneer when the sale starts next Wednesday.

LAMAR HELD IN $3000

"WOLF OF WALL STREET" ORDERED TO NEW YORK BY FEDERAL COMMISSIONER

WASHINGTON, Sept. 25.—David Lamar, "the wolf of Wall street," was ordered back to New York by U. S. Commissioner Anson S. Taylor yesterday for trial under indictments issued by the grand jury in the southern district of New York. Henry E. Davis, attorney for Mr. Lamar, announced that he would try to free his client by habeas corpus proceedings in the supreme court of the district.

Mr. Lamar is charged with impersonating an "officer of the United States, to wit, Representative A. Mitchell Palmer of Pennsylvania, with the intent to defraud the United States Steel corporation and J. P. Morgan & Co."

Bond for Lamar was fixed at $3000, which was furnished by Mr. Davis. Lamar will resort to every legal resource to keep from going to New York for trial.

Miner's latest, Lincoln hall, Fri. eve.

PLAYERS WILL NOT WRITE

Men Eligible to Compete in World's or City Series Forbidden to Pen Accounts of the Games

CINCINNATI, Sept. 25.—Owing to frequent complaints received by the National Baseball commission and the Baseball Writers' association concerning articles alleged to have been written by ball players, the National commission yesterday handed down a ruling in which orders that no players eligible to compete in the world's series or any city series shall write or pretend to write an account of such for any newspapers, nor shall any player allow the use of his name over an article purporting to be written by him.

Violation of this order will result in the infliction of such penalty as the commission may determine. The Baseball Writers' association of America recently solicited the cooperation of the commission in preventing ball players from invading their field.

A CHILD'S LAXATIVE IS "SYRUP OF FIGS"

Made From Fruit—Cant Harm Tender Stomach, Liver and Bowels

If your little one's tongue is coated, it is a sure sign the stomach, liver and bowels need a gentle, thorough cleansing at once. When your child is cross, peevish, listless, pale, doesn't sleep, eat or act naturally; if breath is bad, stomach sour, system full of cold, throat sore, or if feverish, give a teaspoonful of "California Syrup of Figs," and in a few hours all the clogged-up, constipated waste, sour bile and undigested food will gently move out of the bowels, and you have a well, playful child again.

Sick children needn't be coaxed to take this harmless "fruit laxative." Millions of mothers keep it handy because they know its action on the stomach, liver and bowels is prompt and sure. They also know a little given today saves a sick child tomorrow.

Ask your druggist for a 50-cent bottle of "California Syrup of Figs," which contains directions for babies, children of all ages and for grown-ups plainly on the bottle. Beware of counterfeits sold here. Get the genuine, made by "California Fig Syrup Company." Don't be fooled!

KILLED BY AUTO

Brockton Man Lost Life When Car Driven by Brother Struck Tree

NEW BEDFORD, Sept. 25.—Dr. Eugene Burke, a dentist of Brockton, was killed, and his brother, William Burke, a druggist; L. B. Crowell, and Edward Gadley, all of Brockton, were seriously injured in an automobile accident on the Myricks road between here and Taunton last night.

The car skidded on the soft road, struck a tree and was smashed. Dr. Burke sustained a fracture of the skull and died at the Emergency hospital without regaining consciousness.

James Bartley of New Bedford picked the injured men up in his car and brought them to New Bedford. On the way in, William Burke, who drove the ill-fated machine, became despondent and threatened to commit suicide.

CONCERT AND SUPPER

FINE GATHERING AT CENTRALVILLE METHODIST CHURCH LAST NIGHT—PLEASANT AFFAIR

A concert and harvest supper was held at the Centralville Methodist church last night. The affair which was largely attended was a success in every way, and reflects much credit upon the organizers, the members of the Ladies' Aid society.

The hall was beautifully decorated for the occasion, and the repast proved a great treat, while the entertainment was the best ever. The program consisted of the following numbers: Piano selection, Miss Mary Bolton; reading, Mrs. Ida H. Shepard-Barrier; romance, Miss Rosalie Asbury.

Those responsible for the success of the evening were as follows:

Mrs. Walter Siddell, Mrs. J. Jenkins, Mrs. Robert Nerney, Mrs. J. Worth and Mrs. P. Kinney. In the dining room were Mrs. Elmer Chase and Mrs. L. F. Waring, while the young ladies of the Sunday school served as waitresses. The entertainment was arranged by Mrs. Ida H. Shepard-Barrier.

ARGENTINE BEEF CHEAPEST

Sells in Brooklyn for About Four Cents a Pound Less Than American Product, Officials Report

BOSTON, Sept. 25.—That Argentine beef sells in Brooklyn for about four cents per pound less than American beef, was the report of Dr. P. H. Mullowney of the board of health and Supt. George E. McKay of the city market department, who went to New York at the request of Mayor Fitzgerald to inquire into the Argentine shipments of beef and its prices.

Three dealers in Brooklyn were found, according to the report they made to the mayor, who make a specialty of handling Argentine beef and advertising it as such. These dealers informed the Boston investigators, the report says, that the Argentine product is giving as good satisfaction as American beef.

Dr. Mullowney and Supt. McKay urged the mayor to call a meeting of independent dealers in beef here to discuss the situation.

FIRE SWEEPS TOWN

Costigan, Me., With Inadequate Apparatus, Suffers $5,000 Loss—U. S. Mail Escapes

COSTIGAN, Me., Sept. 25.—Practically all of the business section of this little village was wiped out yesterday morning, with a loss of more than $5000, by a fire which destroyed four buildings and most of their contents.

The loss on the grocery of Aaron Burr was $600, as well as $600 on building, owned by estate of Charles A. Lowe. The loss on the store owned and occupied by William McDade, containing the postoffice, was $1400. The loss on the dwelling occupied by station agent F. P. Neil and owned by Simon Kominsk of Bangor was $500, on its contents $600.

The fire started in the Burr store and spread rapidly to the other buildings. The old hand tub was useless and a bucket brigade fought the fire. A call was sent for help to Oldtown and a steamer arrived, but not until after the fire was under control.

Most of the loss is covered by insurance. A portion of the contents of the buildings was saved, including the contents of the postoffice.

CUBS AND SOX ARRANGE SERIES

CHICAGO, Sept. 25.—Final arrangements for the city baseball series were made by representatives of the two local clubs: Cubs and White Sox. The first game will be at the Cub park, October 7.

Three players were released by the Chicago National League club yesterday and one other youngster reported to the club and left last night with the regulars for Pittsburgh. Pauwen, a young first baseman, was one of the men released, and Pitchers O'Connor and Hieronymus were the other players to go to the Terre Haute club of the Central league for further seasoning. Pitcher Zabel, whose home is in Wetmore, Kan., was the man to report.

TEMPERANCE BOYS PUT OUT

GREIFSWALD, Germany, Sept. 25.—The expulsion on account of their total abstinence principles of a number of students from Griefswald University, one of the oldest in Germany, founded in 1456, has caused a sensation here.

The students, numbering about 1000, were called together in June to attend a typical 'Beer evening' in celebration of the jubilee of the Emperor William's reign, at which the rector presided. Several abstainers protested and were thereupon reprimanded by the officials, who declared their protest an "incitement to action against academic customs."

YALE OPENED TODAY

NEW HAVEN, Sept. 25—Yale began its 213th academic year today. No registration figures are available yet, but it is estimated that the entering classes in all departments are much larger than those of last year. The total registration of the university is expected to show an increase.

"Twenty years ago this business adopted the policy that dividends were not the only reward to be sought. That it should become a real benefit to the community was our fondest wish. You, more than ourselves, know whether we have lived up to this policy."

HUMPHREY O'SULLIVAN,
(Treasurer of the Merrimack Clothing Co.)

The Merrimack Clothing Company was founded in 1893.

1893 was a panic year. Many established business houses tottered and fell. People said we were crazy to open a new store in such "hard times."

We thought differently. It was our intention to operate the Merrimack Clothing Company along lines that would make it a real help during "hard times." We were right. The business not only secured a foothold in the community—it grew and prospered.

We have always tried to keep a jump or so ahead of the times.

It has never been our policy to trail behind.

We haven't waited to see what the other fellow was going to do—if we thought a thing was right—if we were sure of it—that was enough for us. We went ahead and blazed the trail.

In 1903 we added our Women's Department—a success from the start.

Our helpful policy appealed to women as strongly as it appealed to men.

We went through the panic years of 1907-1908 with flying colors.

We've kept on growing bigger and better and more helpful.

Why? Because YOU find this a helpful store. Because YOU find this a store that is always trying to be a real benefit to the community—And—your money back if you want it, without argument.

SOME THINGS TO REMEMBER ABOUT THE MERRIMACK CLOTHING COMPANY

IN THE WOMEN'S STORE

The popular styles—at lower prices than usual. You can be correctly dressed without being extravagantly dressed.

We make it easy for a woman to be clothed in fashionable, well-made garments and at the same time feel she has spent no more than she can afford.

We never put a premium on the desirable styles—popularity brings no penalty of added cost.

New fall things here now!

IN THE MEN'S STORE

A big, light store.

All clothing kept in glass, dust-proof cabinets—each garment on an individual form.

You see our entire stock at a glance—pick out the patterns that please you most.

We carry what we consider to be the most dependable and best made ready-to-wear clothing obtainable. Always have a full line of sizes for men, young men and boys.

Fall patterns are ready now!

Merrimack Clothing Co.

ACROSS FROM CITY HALL

"The Classiest Store In New England."

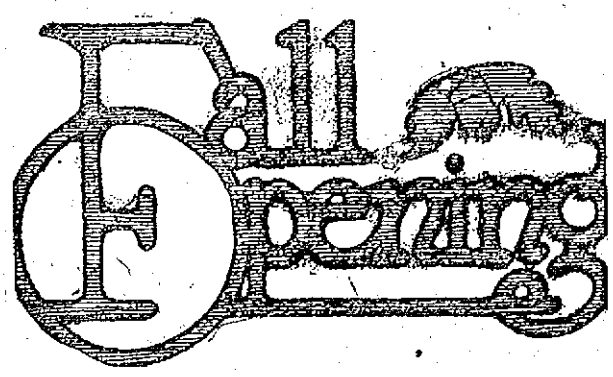

Rose Jordan Hartford

135 MERRIMACK STREET

INVITES YOU TO VISIT THE EXHIBIT OF

PATTERN HATS

AND

MILLINERY NOVELTIES

of the Latest and Most Approved Models on

FRIDAY, Sept. 26 and SATURDAY, Sept. 27

ASSISTANTS

Miss E. Bertrand, Miss Anita Boulais, Miss Delia Barrows, Miss B. T. Cryan, Miss Margaret Curran, Miss Beatrice Chaput, Miss Rosalind Cashin, Miss Zena Clark, Mrs. Severine Desaulniers, Miss Sallie Fitzpatrick, Miss Rose Gosselin, Miss Alice Gray, Miss Alice Gendreau, Miss Ruth Hartwell, Miss Nellie Lyons, Miss Josephine Leclair, Miss Alice Murphy, Miss Verne Pike, Miss Agnes Roarke, Miss Nellie Tully.

Rose Jordan Hartford

135 MERRIMACK STREET

Announcement

Mrs. A. Van Hise, 46 Bellevue Street, will close out her stock of millinery, this season, but will still do order work.

A cordial invitation is extended to visit her millinery parlors at her residence, 46 Bellevue Street.

MURDER OF WIFE

The Charlton Trial May Open at Como, Italy, in February

COMO, Italy, Sept. 25.—Among the documents asked for in connection with the case of the young American, Porter Charlton, awaiting trial here on the charge of murdering his wife at Lake Como three years ago, is the official certificate of his marriage, to Miss Mary C. Scott of San Francisco and also all the official records referring to her.

If no serious complications arise in the judicial procedure it is hoped by the legal authorities that the actual trial will begin in February.

NAVAL TRAINING STATIONS

WASHINGTON, Sept. 25.—Secretary Daniels today ordered the elementary academy course at naval training stations extended from three to four months to give apprentices more thorough training. He will extend the course to six months wherever practicable for exceptionable cases of apprentices who are backward in their studies and to help those who have chosen special technical work.

MAYORS VISIT LAWRENCE

Tour City in Automobile and Enjoy Dinner at the Merrimac Valley Country Club

LAWRENCE, Sept. 25.—Members of the Mayors' club of Massachusetts and their wives were entertained here yesterday, arrangements having been made by the mayor and Alderman Lynch. The visitors were met at the railroad station with automobiles and escorted through the city.

Dinner came at 3.30 at the Merrimack Valley Country club and the concluding feature of the day was witnessing the operatives leave the mill on the south side of the Merrimac river.

Miner's latest, Lincoln hall, Fri. eve.

The GILBRIDE CO.

FALL OPENING

FRIDAY AND SATURDAY

September 26 and 27

SHOWING CORRECT FALL STYLES IN

MILLINERY, COATS, SUITS, DRESSES, WAISTS, LINGERIE, DRESS ACCESSORIES, ETC.

The Ribbon Shop

129 MERRIMACK STREET

YOU are invited to call and inspect the most beautiful and extensive line of Ribbons to be seen in Lowell.

These Ribbons include all the fashionable colorings of popular and exclusive weaves.

You will find here RIBBONS for all purposes and all occasions

SUSIE THORPE, Proprietor

We are also showing a handsome line of Fall Hats to which your special attention is invited ..... NO CARDS

Assistants—Katherine Golden, Nettie Montmarquet, Katherine Keyes, Sadie Boyle, Anabel Keyes and Annie McKee.

THE LOWELL SUN

JOHN H. HARRINGTON, Proprietor

SUN BUILDING, MERRIMACK SQUARE, LOWELL, MASS.

Member of the Associated Press

THREE DOLLARS PER YEAR. TWENTY-FIVE CENTS PER MONTH

CITY PLANNING POSSIBILITIES

The municipal board is to be commended for the alacrity with which it complied with the provisions of the act which authorizes the appointment of a city planning board. To be sure the act did not call for the expenditure of any money and the members of the city planning board receiving no salary, there was not much of a contest for the appointments. Were we privileged to name the members we should have had an architect on the board, a man who could readily furnish plans and select sites if necessary for a contagious hospital, a new postoffice or a civic centre.

Under the act providing for this board, there is but a vague outline of its duties. The members can suggest or recommend, we understand, without leaving themselves liable to go to jail and the municipal council can place the report in one of those pigeonholes from which documents never emerge except when more room is needed and the "old truck" is carted off by the waste paper man so that it may never again be thrust upon public attention. City planning, however, in the right sense may be made a matter of great importance, first, if the plans are progressive, and second, if they are followed by the city government.

The new board, we surmise, will plan some method of relieving the congested districts, improving our streets and thoroughfares, giving us more public playgrounds, a girls' high school, new industrial school building, public baths, a public market, new factory buildings, a city hospital, a new police station, better car service or at least intelligible signs on the cars we have, better train service, and the removal of all our grade crossings.

Most of these have been shouted at the city council for many years past, but with little apparent effect. Yet we are in hopes that progress in the right direction will be made even though it be at slow pace. Lowell is a city of over 106,000 and should throw aside provincialism so as to start upon a career of real progress. What if the cost comes high if we get our money's worth? The city planning board had better get to work, therefore, pointing the way and let the people do the rest.

But we were going to suggest to this planning board an improvement which we have pointed out on several occasions without any appreciable effect upon the powers that be. We ask the new board to listen and put this down as an item to be covered in their first annual report:—

For some fifty odd years there has been no municipal authority to supervise the first laying out of streets. When a property owner decides to dispose of a piece of land for building purposes, he lays it out in streets without any regard for regularity, width or relation to other streets. Now it is plain that much of the irregularity of our streets and much of the inconvenience from narrow streets, arose in just this way. Will the city planning board try to stop this? If it does, the growth of our city outward will be along wide streets and houses will not be so crowded together that if one burns, those clustering around are doomed.

We need a city planning board to assist the newspapers in calling public attention to our public needs and how to attain them. Unless the city follows wise leadership of some kind, we shall eventually land in the mire. To prevent such a misfortune, this brand new city planning board, all bright experienced and progressive gentlemen, will doubtless bend their efforts. We wish them the greatest success.

WHY NOT SPEAK ENGLISH?

One of the extreme requisites insisted upon by those who would restrict immigration is a literary test requiring immigrants to be able to read and write. Most of them are able to read and write in their own language but a very large proportion of those arriving in recent years know nothing of English. Many of the reformers are in favor of imposing the test that immigrants shall be able to read and write in the English language. No such restriction could be enforced for the reason that it would operate only against the non-English speaking peoples.

The very fact that this matter is brought up for discussion, however, shows the importance of a knowledge of English to all the immigrants coming to our shores. If they do not learn to speak it before coming here they should do so as soon after as possible. The Swedes learn English more readily, perhaps, than any other non-English speaking people. They carry their instruction books with them on leaving their homes and many of them acquire the ability to express themselves in English during their passage across the Atlantic. Unfortunately there are other nationalities who do not seem to appreciate the advantage of being able to speak English.

When they get together in their home, at public meetings, on the streets, in the mills or elsewhere they invariably use their own language. It would be better if they resolved to express themselves in English on all occasions. If they did so they would very soon overcome the difficulties of the task.

At the present time servant girls who can speak English are very scarce and hundreds who are working for low wages in the mills might earn good wages with respectable families if they could only speak and understand English. Hence the foreigners of both sexes who neglect to study English are placing obstacles in the way of their own advancement. In order to mix and mingle with the people around them and where they work, the ability to speak English so as to be understood is indispensable. Why do they continue to speak their own language exclusively when they must know that their inability to speak English is a great handicap?

A LOSS TO IRELAND

Another staunch worker in the Irish cause has fallen by the wayside with victory in sight and coming so soon after the loss of John O'Callaghan, the news of the death of Patrick Ford will be read with sorrow by the Irish race throughout the world. Through his paper, The Irish World, Mr. Ford did more than any other man in the early days of the Land league to supply the sinews of war that made possible Parnell's success and still later the success of John E. Redmond. It would seem that the joy of anticipated victory has killed a great many of the leading workers including the four or five recently cut off in Boston. They looked forward with the greatest confidence to being living witnesses of Ireland's victory when her new parliament will be opened in all human probability next year.

Patrick Ford through his paper kept the Irish race united in the constitutional movement, and in this respect his name will live in Irish history as one of the men who taught the world the potency of united and persistent agitation for the rights of a people for centuries the victims of oppressive rule.

Ford's paper will continue to work for the cause for he has left eight sons who are inspired with their father's patriotism and who so far as Ireland is concerned will follow in his footsteps.

SLAVERY IN PHILIPPINES

High officials report from the Philippine islands that slavery still exists in certain parts of the islands and that young girls of non-Christian tribes are sold into slavery at regular rates. Such revolting conditions should not be allowed to exist under the American flag any longer than the time necessary to stamp it out. It is strange that the administration of the islands during the past fifteen years failed to take steps to denounce this evil. The present congress will take steps to stamp out every vestige of slavery and barbarism in the islands. It is necessary to do this before giving the islands their freedom.

NOW FOR THE CAMPAIGN

The democrats of Lowell should now wake up for the support of their ticket so as to do their part for the election of Hon. David I. Walsh and the entire democratic ticket. Although Edward P. Barry was not persona grata with Chairman Riley of the democratic state committee, he was triumphantly elected because of that fact. There is here a lesson for self-constituted bosses. The day of the boss went by the boards when the primary law was enacted. With the third party in the field the democrats should score a victory unless they bungle and throw away their opportunity through unwise leadership.

The arson squad of the militant suffragists in England seems to be quite active of late, having burned the Seafield House, a great mansion, doing damage to the extent of $400,000. These women should be committed to the asylums for the criminally insane.

The cottagers at Salisbury want a fire service for the protection of their property. They must first provide a road more passable than loose, dry sand.

At Fountains & Elsewhere Ask for

"HORLICK'S"

The Original and Genuine

MALTED MILK

The Food-drink for All Ages.

At restaurants, hotels, and fountains. Delicious, invigorating and sustaining. Keep it on your sideboard at home. Don't travel without it. A quick lunch prepared in a minute. Take no imitation. Just say "HORLICK'S"

Not in Any Milk Trust

If you want help at home or in your business, try The Sun "Want" column.

CHANGES IN CURRENCY

SUGGESTED BY CREDIT MEN—ENDORSE THE MEASURE AS A WHOLE

WASHINGTON, Sept. 25.—Views of the banking and currency committee of the National Credit Men's association, endorsing the pending democratic currency bill in principle but strongly urging numerous material amendments, were presented yesterday to the senate committee.

J. H. Trego, secretary of the association, submitted a brief outlining proposed changes. He suggested reducing the number of proposed federal reserve banks from 12 to six in order to strengthen the resources of each; criticising the bill's failure to provide for representation for bankers in the federal reserve board, opposed making federal reserve notes government obligations and urged that the notes should be redeemed solely in gold, declared the government should not collect interest on its deposits with the reserve banks and vigorously condemned the plan to allow national banks to do a savings accounts business.

With extended hearings on the bill practically assured the senate committee began today to secure all information available. A suggestion by F. E. Kenaston, one of a delegation of northwestern merchants, that the committee visit various parts of the country and get in touch with business interests, was not thought feasible.

In addition to the views of the credit men and the northwestern merchants, the committee heard Breckenridge Jones of St. Louis, who discussed the bill from the viewpoint of state banks and trust companies.

The committee expects to hear a number of delegations from various parts of the country during the remainder of the week.

RIFLE COMPETITION

WAKEFIELD, Sept. 25.—Companies of the "Cape" battalion from Taunton, New Bedford and Fall River won the state and regimental team prizes in the annual rifle competition of the Coast Artillery corps held on the Bay State range yesterday.

The prize winners were:

Team match, state trophy, Ninth company, Taunton, score 628.

Regimental trophies, Fourth company, New Bedford, 597; Twelfth company, New Bedford, 557.

Individual winners, Sergt. Martin, First company, 70; Capt. Allen, headquarters, 69; Lieut. Bullard, Third company, 68; Quartermaster Sergeant Underwood, 68; Mechanician Burdick, Ninth company, 67.

D. D. D.

Prescription

—for 15 years—

The Standard Skin Remedy

ASK

A. W. DOWS & CO., Druggists

DAILY CALENDAR

Thursday, September 25

Standard Time

Sun Rises	5.35	Lgth of Day	12.02
Sun Sets	5.37	Mn Rises	12.05 am

Light Automobile Lamps at 6.07 pm

MOON'S CHANGES

New Mn	Sept 29	11 h 57 m eve	E
First Qtr	Oct 6	8 h 46 m eve	W
Full Mn	Oct 15	1 h 7 m morn	W
Last Qtr	Oct 22	5 h 53 m eve	E

Girls engaged to be married.

Girls who have just been married.

Girls who have been married 10 years or more.

All girls who are married, or who ever expect to be, can learn something of value from the Boston Globe's Household Page.

Conducted by the best housekeepers in the world—the women of New England—the Boston Globe's Household information is a real help to every woman who manages a home.

A good table keeps husband contented.

A good newspaper also adds to his enjoyment.

Get the Boston Globe every day and have a happy home.

Make the Globe your Boston newspaper—The Daily Globe—The Sunday Globe—Have the Globe in your home every day.

Stove Repairs

Linings, grates, centers and other parts for all stoves and ranges, carried in stock. Work done at lowest prices. Bring name and size of stove, or telephone 4170.

Quinn Furniture Co.

160 Middlesex Street.

INDIGESTION ENDED, STOMACH FEELS FINE

"Pape's Diapepsin" Fixes Sour, Gassy, Upset Stomachs in Five Minutes

Sour, gassy, upset stomach, indigestion, heartburn, dyspepsia: when the food you eat ferments into gases and stubborn lumps; your head aches and you feel sick and miserable, that's when you realize the magic in Pape's Diapepsin. It manes all stomach misery vanish in five minutes.

If your stomach is in a continuous revolt—if you can't get it regulated, please, for your sake, try Pape's Diapepsin. It's so needless to have a bad stomach—make your next meal a favorite food meal, then take a little Diapepsin. There will not be any distress—eat without fear. It's because Pape's Diapepsin "really does" regulate weak, out-of-order stomachs that gives it its millions of sales annually.

Get a large fifty-cent case of Pape's Diapepsin from any drug store. It is the quickest, surest stomach relief and cure known. It acts almost like magic—it is a scientific, harmless and pleasant stomach preparation which truly belongs in every home.

HELD PARISH RECEPTION

FIRST CONGREGATIONAL CHURCH HELD PLEASANT SOCIABLE LAST NIGHT

The members of the First Congregational church held their annual parish reception last night with more than the usual success. There was a fine musical program furnished by Miss Ella Gale and Miss Lucy Fish, pianists, Miss Jane Fish, violin and Mr. George Fish, 'cello. The arrangements were in charge of the girls of the Philathea class and they were assisted and directed by the ladies of the parish. Dr. Smith Baker, Rev. J. M. Kyle, Rev. E. C. Ramette, and the pastor, Rev. E. H. Newcomb, addressed the gathering and Miss Mildred McKnight gave a reading. Light refreshments were served during the evening.

CHILDLESS WOMEN

These women once childless, now happy and physically well with healthy children will tell how Lydia E. Pinkham's Vegetable Compound made all this possible. Here are the names and correct addresses—write them if you want to, and learn for yourself. They are only a few out of many thousands.

"Our first baby is strong and healthy and we attribute this result to the timely use of your Compound."—Mrs. FRED YOHANN, Kent, Oregon.

"I owe my life and my baby's good health to your Compound."—Mrs. W. O. SPENCER, R. F. D., No. 2, Troy, Alabama.

"I have three children and took your Compound each time."—Mrs. JOHN HOWARD, Wilmington, Vermont.

"I have a lovely baby boy and you can tell every one that he is a 'Pinkham' baby."—Mrs. LOUIS FISCHER, 32 Munroe St., Carlstadt, N. J.

"We are at last blessed with a sweet little baby girl."—Mrs. G. A. LAPEROUSE, Montegut, La.

"I have one of the finest baby girls you ever saw."—Mrs. C. E. GOODWIN, 1012 S. 6th St., Wilmington, N. C.

"My husband is the happiest man alive today." — Mrs. CLARA DARBRAKE, 397 Marilla St., Buffalo, N. Y.

"Now I have a nice baby girl, the joy of our home."—Mrs. DOSYLYA CORE, No. 117 So. Gate St., Worcester, Mass.

"I have a fine strong baby daughter now." — Mrs. A. A. GILES, Dewittville, N. Y., Route 44.

"I have a big, fat, healthy boy."—Mrs. A. A. BALENGER, R.F.D. No. 1, Baltimore, Ohio.

CUT PRICES ON

Leather Goods

DEVINE'S

124 MERRIMACK STREET

Repairing, Etc. Telephone 2159.

ALLAN LINE

Boston, Glasgow, Derry

ONE-CLASS CABIN SERVICE

Rate $45. Two to Room

NUMIDIAN .....October 2
PARISIAN .....October 18
NUMIDIAN .....October 30
PARISIAN .....November 13

Third Class Rate

Glasgow, Derry, Liverpool.....$30.25

For further information apply to any local agent or to H. & A. ALLAN, 90 State St., Boston.

DANDELION

TABLETS AND PILLS

A Miracle as a Blood Purifier

Say thousands who have used them. A positive cure for Rheumatism, Constipation and Foul Breath. Best remedy for Liver, Kidney and Stomach. Eliminates all poisons from the system without griping. Purely vegetable and guaranteed under Pure Food and Drug Law. Free samples on request to SCHENCK CHEMICAL CO., 24 Franklin street, New York. 25 cents a box at

HALL & LYON CO., 67-69 Merrimack Street, Lowell, Mass.

GAMBOA IS NOMINATED

CATHOLIC PARTY OF MEXICO SELECT WELL KNOWN DIPLOMAT AS CANDIDATE

MEXICO CITY, Sept. 25.—Federico Gamboa, minister of foreign affairs, was yesterday nominated for the presidency by the Catholic party convention. Gen. Eugenio Rascon was nominated for the vice presidency.

Both candidates are regarded as men of high standing.

Senor Gamboa accepted the candidacy.

Federico Gamboa was a disciple of Ignacio Mariscal, once foreign minister and at one time minister to the United States. He was sub-secretary of foreign affairs under Mariscal. Later he became minister to The Netherlands and has recognized ability as a diplomat. He is a writer of some note and is about 50 years of age.

Gen. Eugenio Rascon was minister of war under Provisional President De la Barra. He served as military commander of the federal district for a short time and later as governor of Yucatan. He is now military commander of the district of Oaxaca. He is 55 years old and has a long military record.

JOHN D. WRITES OUIMET

CONGRATULATES CHAMPION—SAYS HE ADMIRES GOLFER'S IDEAS ON TEMPERANCE

BOSTON, Sept. 25.—A telegram from John D. Rockefeller, ardent follower of the ancient game of golf, is among the many messages of congratulations that are pouring in upon Francis Ouimet, the youthful amateur golfer whose success in the national open championship last Saturday made history of the sport.

"Congratulations upon your American victory," the millionaire devotee telegraphed and added: "Admire your ideas on temperance." Young Ouimet is a total abstainer.

Ouimet took occasion yesterday to deny reports that he is soon to become a professional. "It has never been my ambition to make money by playing golf. I love the game for its own sake," he said. The young champion said that he intends to accept an invitation from the Portola Festival club of California to participate in its golf tournament near San Francisco next month.

FALLS ON THIRD RAIL

Patrick Lydon Is Severely Burned and Has a Narrow Escape From Death at Egleston Square

BOSTON, Sept. 25.—Patrick Lydon, aged 38, married and living at 132 D street, South Boston, had a narrow escape from death late yesterday afternoon when he fell across the "third" rail at the Egleston Square station of the Elevated railroad. At the City hospital he was found to be suffering from severe burns on the face and the chest.

Lydon was at work in the pit when he stumbled and landed on the deadly rail. Workmen picked him up quickly, but not before he suffered from the shock and his clothing had been burned.

TRAINMEN COMPLETE CASE

NEW YORK, Sept. 25.—After offering evidence to show that the increased cost of living for the trainmen of the eastern roads can be met only by the wage increase they demand, the employes closed their direct case today before the federal board that is arbitrating the trainmen's grievances under the Newlands act. The roads at once began presentation of their testimony, calling one witness before the hearing adjourned until tomorrow.

MATRIMONIAL

Mr. Eugene Gagne of Holyoke and Miss Rosa Chouinard of this city were married last night, the ceremony being performed at St. Joseph's rectory by Rev. L. A. Nolin, O. M. I. The witnesses were Messrs. Isaac Chouinard and Arthur Paquin. At the close of the ceremony a reception was held at the home of the bride's mother, Mrs. Jennie Chouinard, 9 Pawtucket street.

ATWOOD—FRENCH

Mr. Arthur P. Atwood and Miss Ethel Susan French were united in marriage last night, the ceremony being performed at the home of the bride's cousin, Mrs. Annie M. Plimpton, 6 Favor street, by Rev. Charles R. Skinner of the Grace Universalist church. The bride was given away by her father, Mr. Charles French. The bridemaid was Miss Charlotte Tibbetts of Belfast, Me., and the best man Arthur C. Gailey of this city. The happy couple left later in the evening for Washington, D. C. Present at the festivities were guests from Belfast, Caribou, Waterville, Me., Nashua, N. H., Boston, Waltham and Dracut.

STROMQUIST—OHLSON

The marriage of Mr. Herbert E. Stromquist of the Old Lowell bank, and Miss Olga Olivia Ohlson was performed last night at the home of the bride's parents, Mr. and Mrs. Olof Ohlson, 121 Blossom street. The ceremony was performed by Rev. Sven F. Hammarlof. The bridemaids were Miss Sigrid Peterson and Miss Edyth Brown, while the best men were Messrs. Nelson Palm and William Anderson.

Present at the ceremony were friends and relatives from Waltham, Dorchester, Amesbury and Boston, besides many friends of the bride and bridegroom. Mr. and Mrs. Stromquist received many beautiful gifts. Following the ceremony a bridal supper was served, and there was music.

Mr. and Mrs. Stromquist will live at 6 East Bleachery street and will be at home to friends after October 15.

GUYETTE—TIGHE

A pretty marriage was solemnized yesterday afternoon, when Mr. Walter E. Guyette, the well known real estate dealer, and Miss Katherine M. Tighe, a charming Centralville young woman, were united in marriage. The ceremony was performed at St. Michael's rectory at 5 o'clock by the pastor, Rev. John J. Shaw. The best man was Mr. Charles Doyle of Boston, while the bridemaid was Miss Anna F. Tighe, a sister of the bride. At the conclusion of the ceremony the bridal party repaired to the home of the bride's parents, Mr. and Mrs. L. J. Tighe, 56 Whitney avenue, where a dinner and reception were held.

Among those in attendance were: Mr. and Mrs. George Guyette and Mr. and Mrs. Thomas Hustwick, of Boston; Mr. and Mrs. Arthur Caswell, of Haverhill; Miss May Tighe, of Lawrence; Dr. Tighe and Mr. and Mrs. Edward Bartlett, of Keene, N. H., and Mr. and Mrs. Edward Greenough, of Salem, Mass.

Mr. and Mrs. Guyette left on their honeymoon in a limousine, during the evening, their exact destination unknown. They will be at home to friends at their new home on Parker street, after November 15.

CROFT—BEAN

At the home of the bride's mother, Miss Mary J. Bean, 75 Osgood street, last night, Mr. William James Croft of Beverly, and Miss Florence Ellen Bean were married, the ceremony being performed by Rev. A. Frederic Dunnels.

MASON—LEACH

Mr. Charles A. Mason and Miss Cora W. Leach, both of Middleton, were married yesterday at the home of Rev. N. W. Matthews, 15 Ellsworth street.

FOX—BODWELL

Mr. Everett S. Fox of Dracut Centre and Miss Ethel N. Bodwell of Tyngsboro were married yesterday afternoon, the ceremony being performed at the home of the bridegroom's parents, Mr. and Mrs. Daniel D. Fox by Rev. E. C. Bartlett, pastor of the Centre Congregational church. After a brief wedding trip the happy couple wil make their home at 493 Aiken avenue, Dracut Centre.

Putnam & Son Co.

166 CENTRAL STREET.

New Norfolk Suits

Seven Smart Models for boys 7 years of age to 18. The choicest collection of boys' clothing we have ever shown.

New Norfolk Suits $3.50

Just like the picture. Made from very attractive patterns of fancy wool cheviots, browns, dark grays and medium gray—Nicely tailored and capitally fitting. The best values we have shown on new suits for..... $3.50

Guaranteed Norfolk Suits $5.00

New, handsome patterns—in sizes 8 years to 18. Made from all wool cassimeres, cheviots and blue serges. Every suit bears our guarantee label—You can have a new suit FREE if one of these does not wear satisfactorily..... $5.00

The Best Suits

For boys that money can buy—from Rogers, Peet Co.—and high class specialists in boy's attire. Every pattern exclusive, and the materials of the very best—Cassimeres, snappy designs in cheviots, and fine worsteds.....$6.50 to $14.00

Boys' Sweaters

An immense stock—in all of the new colors, with Byron or shawl collars or V neck.....$1.00 to $5.00

A REAL BARGAIN IN BOYS' UNDERWEAR

Fall and Winter weight. Silver Gray Jersey, fleeced shirts and drawers—finely finished and in all sizes. Splendid value..... 25c

UNION SUITS for Boys—Made from silver Gray Jersey, nice fitting and in all sizes..... 50c

The Home Beauty Parlor

by Betty Dean

Mrs. W.: Your wrinkles, especially in middle age, are inexcusable and a certain remedy for them consists in treating the skin thoroughly with a plain almozoin cream jelly, easily made at home. This is made by pouring 2 teaspoonfuls glycerine in ½ pint cold water, into which is then dissolved 1 ounce almozoin. Massaging with this simple vegetable cream jelly will quickly rid the skin of lines, blackheads and wrinkles and when used for flabby muscles and hollows will make the flesh firm and smooth.

Sally J.: Your dry hair and dandruff are common troubles which are very easily cured. Try this tonic, which I and many of my friends have used and found perfect. Mix one ounce quinzoin with ½ pint alcohol and add ½ pint cold water. Rub this invigorating tonic into your scalp twice a week and the hair-roots will take on a healthy growth. I know of nothing so prompt to remedy itching scalp, this tonic is wonderfully stimulating to hair growth and should be used in connection with canthrox shampoo. I am writing today about canthrox also. See answer to Verity.

Verity: If you will keep your scalp clean and pliant by occasionally shampooing with a teaspoonful canthrox dissolved in a cup hot water, the hair-roots will grow strong and vigorous, resulting in a head of healthy, beautiful hair. This canthrox, which is easier to use than any shampoo of which I know, creates a wealth of white, thick lather that dissolves all dust and dandruff and neutralizes excess oil. Rinsing leaves the scalp immediately clean and the hair dries rapidly, with a rich, even color and is ever so fluffy and brilliant.

Mayme: Yes, I know a harmless fat reducer that works rapidly and which many of my too heavy friends used to bring them to normal weight. Into 1½ pints hot water put 1 ounces parnotis, strain when cool and take a tablespoonful before meals until weight is sufficiently reduced. Then stop the treatment. This parnotis treatment requires no dieting or violent exercise and restores the figure's symmetrical lines, and after your weight is where you want it, the flesh will be firm and the skin free from wrinkles.

Bebe: Your yellowness around chin and neck and general "all-gone" feeling mean that your liver requires a regulator and I would suggest a plain kardene tonic. This will cleanse the blood and give tone and strength to the liver and kidneys and when these organs are in a healthy condition you will be free from bilious attacks, obstinate headaches, and the pains in small of back and groin. To prepare this tonic put 1 ounce kardene into ½ pint alcohol (never use whiskey), then add ½ cupful sugar and hot water to make a quart. The dose is a tablespoonful before meals. The kardene tonic is excellent to clear the skin of pimples, blotches and sallowness and its timely use frequently saves doctor's bills.

M. Williams: I do not know how your trouble may be caused. There are many reasons which might make them dull, but I do know a certain way to tone, strengthen and brighten them. To relieve the redness and soothe the eye-strain apply the following tonic. Drop into each eye 2 or 3 drops daily of a simple preparation made at home by dissolving an ounce of crystos in a pint of water. This will relieve inflamed lids and beautify and brighten the eye itself. Absolutely safe and inexpensive.

Eleanor: The girl who laughed at your "make-up" must have had some little cause at least. Most face powders give that artificial look. Besides, they rub off so easily and do damage to sensitive skins. Here is a formula which I find has met with wonderful success. Dissolve four ounces of spurmax in ½ pint water and add two teaspoonfuls glycerine. Apply this lotion to face, neck and arms and rub until dry. It whitens the skin naturally, will cling a long time, seeming really a part of the skin, to which it gives a dainty glow and velvety softness, and is a good preventive of all skin blemishes.

Betty Dean Beauty Book, $5.00—Adv.

BASEBALL AND FIELD SPORTS

THE SUN SPORTING PAGE

BOXING, GOLF AND ATHLETICS

GRAYS PLAY LOOSE GAME

Hartford Took Fifth Game of the Series by Score of 4 to 3—Kauff Made Circus Catch

Hartford was the winner of the fifth game of the championship series played at Spaulding park yesterday afternoon, defeating the Grays by the close score of 4 to 3. Lowell had far the better of the hitting but this was offset by one or two instances of strikingly poor judgment and by playing, on the part of the home team, of a discouragingly loose character. The series now stands Lowell 3 games, Hartford 2 games. The sixth contest is being fought out today at Hartford.

The crowd which attended yesterday's exhibition was one of the largest that has been seen in Spaulding park this season, numbering nearly 4000 people. All were eager to see the home team win and conclude the championship series.

Henderson, who opened the game as twirler for Lowell, contributed his generous share to the Hartford win, handing out free passes, and pitching in an erratic manner. The entire four Hartford runs were made during the southpaw's term on the mound. Salmon, the visiting slab artist was freely hit by Lowell, but for the most part at times when a hit would have meant victory, the Lowell clubsters were not "there." One of the features of the game was a catch of the "circus" variety by Kauff, who spoiled a hit for Dee. Halstein's errors were quite instrumental in Lowell's defeat.

First Inning

Curry, the first man up at the opening of the game, was awarded a pass to first by Henderson. When he tried to purloin the second sack, however, Thomas' throw was too speedy for him, and he was retired by Miller. Hoffman fell a victim to the wiles of Henderson and then Kauff was permitted to walk to first. Kauff did not profit by the fall of Curry, but he, too, tried to steal second and again Thomas' arm was effective.

Clemens, who opened the game for Lowell, lifted a long fly to the left garden which Hoffman gathered in. Miller drove a hot liner to Kelliher and the latter held on to the ball for the second out. Muldoon made a spectacular catch of a high foul fly from the bat of Thomas, the Hartford catcher failing to the ground as he caught the ball. He received a well merited round of applause for his performance.

Score: Hartford 0, Lowell 0.

Second Inning

As a starter for the second inning, Halstein made a beautiful stop of a drive by Hoey and reached the bag ahead of the runner. Kelliher struck out, and Gardella strolled to first on four balls. Muldoon, however, closed with a high one to Dee.

The first hit of the game came in Lowell's half of the second inning, when Magee slammed the ball through the pitcher's box into short centre field for a single. Not satisfied with the first sack, Magee stole second and traveled along to third when Halstein hit in front of the plate and was thrown out at first by Muldoon. With Magee waiting expectantly at the third station, DeGroff fanned. Aubrey could do no better and he, too, was called out on strikes.

Score: Hartford 0, Lowell 0.

Third Inning

The third inning brought joy to Hartford in the form of a quartet of runs. Reiger was the first to face Henderson and the Lowell pitcher passed him to first. Salmon attempted to sacrifice and was safe at first on Henderson's poor throw to Halstein, while Reiger advanced to second on the play. Curry layed down a bunt to Dee and knocked the ball from Halstein's hands on going to first. The play was allowed and Reiger went home for the first score. Curry safe at first and Salmon at third. Hoffman hit the ball in front of the plate and Salmon was easy for Thomas who fielded the ball himself. Curry went to second. Hoffman was safe at first Curry and Hoffman executed a double steal at this period, Curry running to third while Hoffman scooted to second. Kauff then singled through the box and both Curry and Hoffman scored. Kauff stole second. Miller went into short right and collected Hoey's pop fly. Kauff brought in another score for the visitors when Kelliher singled to center field. The runner advanced to second when the ball went through Clemens. Henderson was here taken out of the box and replaced by Finneran. There was a prolonged argument among the members of the home infield when Henderson was removed. Gardella was put away by Dee to Halstein on a grounder to the former.

In Lowell's half of the third session, Dee singled through the shortstop, and Finneran foul-fled to Muldoon. Clemens was fanned and the inning was closed when Kauff made a spectacular catch of a Texas leaguer off Miller's club.

Score: Hartford 4, Lowell 0.

Fourth Inning

Muldoon grounded to Finneran at the beginning of the fourth act and the Lowell pitcher easily tossed the runned out to Halstein. Miller pulled Rieger high one out of the air near second. Salmon's grounder was a cinch for Miller and the put out again went to Halstein.

Gardella went into the pitcher's box to catch Thomas' fly. Magee flied to Hoffman. Halstein singled to right field. Halstein went to third when DeGroff singled to center field. Halstein scored by fast base running while DeGroff took second on the throw to the plate. Aubrey brought home DeGroff with a long double to left field. Kauff made the most remarkable catch thus far seen in the series when he pulled down with one hand Dee's long fly into right. He was loudly applauded by the crowd.

Score: Hartford 4, Lowell 2.

Fifth Inning

Maybohm replaced Finneran in the box at the beginning of the fifth inning. Curry opened the inning by flying to Aubrey. Hoffman singled along the third base line, the ball hitting the bag and bounding to left field. Magee caught Kauff's high one in left field. Hoffman was put out by Thomas' throw to Miller while trying to steal second. Hoffman was hurt sliding, and it was several minutes before he was able to go to his position in left field, and he walked with a limp.

Maybohm knocked up a Texas leaguer which both Curry and Kauff ran after. Curry dropped the ball and Maybohm was safe at first. He was forced at second, however, when Clemens hit a grounder to Gardella. Clemens stole second and went along to third on Muldoon's wild heave to Curry. Muldoon ran into Miller's bat when he made the throw and the game was halted for a minute while he nursed a bruised shoulder. Miller attempted to sacrifice Clemens home, but Salmon's throw to Muldoon caught Clemens at the plate while Miller arrived safely at first. Thomas flied out to Hoey.

Score: Hartford 4, Lowell 2.

Sixth Inning

The sixth session opened with Hoey at bat and he was retired by Maybohm to Halstein when the Lowell pitcher stopped the batter's hard bit grounder and recovered in time for a snappy throw to first. Maybohm was seated upon Mother Earth when he made the throw. DeGroff made a fine catch of Kelliher's fly into deep right. Gardella dropped the ball into left field for a safe one. Muldoon placed a hit in the same place but Gardella overrun second and was thrown out on Clemen's quick return to Aubrey.

For the home team, Magee put up a high one that was foul between the plate and third. Gardella and Muldoon both ran after the ball, but Muldoon made the attempt. The ball rolled out of his glove. Magee on the next pitched ball, flied out to Curry. Halstein grounded out to Curry. DeGroff placed the sphere in left field for a nice double and Aubrey brought him home with a single to center field. The side was retired when Dee flied to Kauff.

Score: Hartford 4, Lowell 3.

Seventh Inning

Maybohm fanned Rieger, the latter swinging at some wide ones. Salmon beat out an infield hit which went to Miller's territory, the Hartford twirler's long legs carrying him to first in a surprisingly short period. Curry was another victim for Maybohm in this inning. Hoffman was put out by Halstein when Miller fielded his grounder to first.

With the score 4 to 3 against Lowell in the last half of the seventh, the crowd stood up and yelled encouragement to Maybohm, the first man to bat. He responded with a sharp single to short right field. Clemens struck out while Maybohm waited at first for further advancement. Miller sent a fly to Hoffman in deep left, and Maybohm still was held at first. Hoffman did well to get under the ball from Miller's stick. Henderson was banished from the grounds by the umpire for coaching from the Lowell bench. Thomas knocked a hit between Hoey and Rieger in short left center and Maybohm went along to second. Magee flied out to Kauff in right center.

Score: Hartford 4, Lowell 3.

Eighth Inning

Clemens went out into deep center and collected a long drive from Kauff's war club. Hoey was the second victim, and he grounded out, Miller to Halstein on a fast bit of play. Kelliher hit out three long fouls, two of them over the right field fence and finally was passed to first. Gardella grounded to Dee who threw the ball wide to Halstein and Gardella was safe. Kelliher tried to score on the play and Halstein's sharp throw to Thomas got him at the plate.

Halstein opened the Lowell half of the eighth by striking out. DeGroff repeated this performance. Aubrey grounded to Gardella, whose throw to first was effective.

Score: Hartford 4, Lowell 3.

Ninth Inning

The first man up in the ninth was Muldoon and he walked. Muldoon took second on Thomas' wild throw to Halstein. Rieger flied out to Clemens. Salmon flied to Clemens and Muldoon was out on Clemens' throw to Dee when he attempted to make third after the ball was caught.

Dee put up a fly which Rieger fumbled and Dee continued to second on the error.

Maybohm struck out.

Clemens flied out to Hoffman in short left.

Salmon passed Miller on four consecutive balls.

Thomas grounded to Salmon and was put away at first.

Summary:

HARTFORD

	ab	r	bh	po	a	e
Curry, 2b	3	1	0	2	1	0
Hoffman, lf	4	1	1	4	0	0
Kauff, rf	3	1	1	4	0	0
Hoey, cf	4	0	0	1	0	0
Kelliher, 1b	3	0	1	5	0	0
Gardella, 3b	3	0	1	1	2	0
Muldoon, c	3	0	1	10	1	2
Reiger, ss	3	1	0	0	0	1
Salmon, p	3	0	1	0	2	0
Totals	25	4	6	27	6	3

LOWELL

	ab	r	bh	po	a	e
Clemens, cf	5	0	0	3	2	1
Miller, 2b	4	0	0	5	3	0
Thomas, c	5	0	1	6	3	2
Magee, lf	3	0	1	1	0	0
Halstein, 1b	3	1	1	7	1	2
DeGroff, rf	4	2	2	1	0	0
Aubrey, ss	4	0	2	1	0	0
Dee, 3b	4	0	1	2	3	1
Henderson, p	0	0	0	0	1	0
Finneran, p	1	0	0	0	1	0
Maybohm, p	3	0	2	0	0	0
Totals	36	3	10	27	13	6

Hartford	0	0	4	0	0	0	0	0	0	—4
Lowell	0	0	0	2	0	1	0	0	0	—2

Two base hits: DeGroff 2, Aubrey. Sacrifice hit: Halstein. Double plays: Henderson, Thomas and Miller; Clemens and Dee. Stolen bases: Magee, Curry, Hoffman, Kauff. Bases on balls: By Henderson 4; by Salmon 1; by Maybohm 2. Struck out: By Henderson 2; by Maybohm 2; by Salmon 7. Hits: Off Henderson 2 in 2 2-3 innings; off Finneran none in 1 1-3 innings; off Maybohm 4 in 5 innings. First base on errors: By Hartford 3. Left on bases: Lowell 10; by Hartford 5. Time: 1.55. Umpires: Stafford and Doherty.

After yesterday's game, Manager McDonald of the Hartford team met the Lowell management at the New American house to decide where the seventh game of the series shall be played, that is, of course, providing a seventh game is necessary, which will be the case if Hartford is victorious today. The coin was tossed by Manager McDonald of the visitors and the decision went to Lowell. Consequently, if there is a deciding contest, it will be played at Spaulding park, this city.

DEE ON FIRST AFTER CRACKING OUT SINGLE

SALMON SAFE AT FIRST, AFTER SINGLING IN SEVENTH WITH TWO MEN OUT

EAGLES, NOTICE!

A special meeting of Lowell Aerie will be held this evening, Sept. 25, in Odd Fellows hall at 8 o'clock.

BUSINESS OF IMPORTANCE TO BE TRANSACTED.

EDWARD F. FLANAGAN, W. Pres.
JOHN M. HOGAN, Secretary.

KASINO

Open Every Night 7.45

Also Saturday Afternoon

STANLEY'S

On the Merrimack

DANCING EVERY NIGHT

MARDI GRAS THURSDAY, SEPT. 25

Elegant prizes for best and most original costumes.

ENTERPRISE WINE PRESSES AND HAND CIDER PRESSES

Substantially built and all ready to operate. Practical and very easy to operate. Several sizes, from.....$3.00 Up

BARTLETT & DOW, 216 Central St.

Now is the time to think of Heating your house or putting your heating plant in condition. Call

WELCH BROS., 61 Middle St., Tel. 372

CHANGE OF MANAGEMENT

Our new resident manager is now in charge and will render the people of Lowell the highest class dental service, continuing the King safe system of painless dentistry. While we have had no complaints concerning any of the dental work of our recent manager, any misunderstanding that may exist will be cheerfully adjusted by the present manager without charge.

DR. T. J. KING

IF I HURT YOU—DON'T PAY ME!

This is indeed a strong statement, but it is made in good faith and is backed up to the very letter. I have been in this city for 5 years and I am placing at your disposal the finest and most modern dental office in this city. Come to me and have your work done painlessly and save money.

MONEY SAVING OFFER

Full Set of Teeth $5.00

GOLD CROWNS $5.00
PORCELAIN CROWNS $5.00
GOLD FILLINGS .....$2.00 Up
CLEANING 50c
BRIDGE WORK $5.00

PAINLESS EXTRACTING FREE
CONSULTATION AND ADVICE FREE

Don't Buy Old Style Teeth! By using Dr. King's Natural Gum a set of teeth can be made that will absolutely defy detection. No extra charge; will be made during the life of this offer.

DR. T. J. KING 71 Central Street Corner Market Lowell, Mass. Hours 9 to 8. Over Haynes' Jewelry Store. Tel. 3500.

NO PAIN. Lady Attendant—French Spoken. NO HIGH PRICES.

Look for the LION'S 'SHADOW'

'SHADOW' is the smartest collar style of the season

Lion Collars

Oldest Brand in America

Ask your dealer.

United Shirt & Collar Co. Makers, Troy, N.Y.

LOWELL ATHLETIC CLUB

Meeting Friday Night, Sept. 26

Joe Phillips vs. Gilbert Gallant; Gardner Brooks vs. Young Baldwin; Young Tibbets vs. Young Moran; Billy Brooks vs. Unknown.

TAFT CALLS ON WILSON

EX-PRESIDENT MET SEC. McADOO AND URGED THAT NEW HAVEN BE GIVEN NEW POSTOFFICE

WASHINGTON, Sept. 25.—William Howard Taft today urged Secretary McAdoo to give New Haven, Conn., the former president's adopted home, a marble postoffice. Whether a former republican president has sufficient influence with a democratic administration to have the structure built of marble instead of granite was to be decided.

When complimented on the fact that he appeared in splendid health, the former president laughed and said:

Lost Only 60 Pounds

"The report that I have lost 80 pounds is a malicious lie. It is only 60."

Regarding Representative Borland's resolution to supplant Mr. Taft and other republicans on the Lincoln Memorial committee with democrats, the former president remarked:

"I suppose I might stand the loss. It was not much when they took the presidency away, but I tell you if they do likewise with this job it will hurt."

Later Mr. Taft called on President Wilson.

PERILOUS VOYAGE

WASHINGTON, Sept. 25—Fifty Americans, mostly women and children, winding their way through mountain passes on an overland trip to the Texas border left Durango yesterday on their long and perilous voyage. Vice Consul McCaughan is accompanying the party whose departure leaves only about 20 Americans in Durango, according to official advices, and not more than 40 in the outlying districts.

FOOT BADLY BURNED

Patrick Kelley, of 201 Broadway, was seriously burned this morning while at work in a foundry near the corner of Broadway and School streets. It is said that the man lost his balance and his foot slipped into a pan of heated metal. He was taken to the Lowell hospital in the ambulance.

Mrs. Thomas E. Foley of 11 Hale street has been called to Greenwich, Conn., by the serious illness of Mr. Foley, who is suffering with typhoid malaria. Her two children, Edward and Mary, are also with her. Mr. Foley was for many years overseer of spinning on the Middlesex. He now holds a responsible overseers's position in Connecticut.

ESTABLISHED 1882

J. F. O'Donnell & Sons

UNDERTAKERS

Complete equipment for city or out-of-town funerals.

A chapel where services may be held or bodies kept when desired. Advice and information given.

Telephones: Office, 439-W; Residence, 439-R

318-324 MARKET STREET, COR. WORTHEN

WORLD'S SERIES

National Commission Meets at Philadelphia to Make Plans

PHILADELPHIA, Sept. 25.—Members of the national baseball commission before going into session today to arrange the details for the world's series said today they did not expect to announce any startling innovations for the big games. If any were suggested they said they would be carefully considered.

Representatives of the Philadelphia Athletics which have already won the American league pennant and several officials of the New York Giants, the team closest to the championship in the National league are here to take up with the commission plans for the series.

Monday, Oct. 5 is expected to be the date of the opening game and the toss of a coin will decide whether the first contest shall take place in New York or Philadelphia. The only question which the commissioners expected might call for extended deliberation was the matter of the distribution of tickets. It is probable the commission will practically adopt the method followed last year in the New York-Boston series.

Other matters the commission expected to decide was the selection of four umpires and the official scorers.

Assuming that the Giants will win the National league pennant the members of the national commission today decided that the first game between that club and the Athletics for the world's championship shall be played in New York, Oct. 7.

The umpires agreed upon for the series are: H. Connolly, John J. Egan, William Klem and Charles J. Rigler.

Dancing every Thurs. eve., Pawtucket boathouse.

UPHOLDS LAW

Langford-Smith Bout, Scheduled in New York, Called Off

NEW YORK, Sept. 25.—The Garden Athletic club announced last night that the 10-round bout arranged to take place in Madison Square garden next Friday night between Gunboat Smith of California, the leading white heavyweight, and Sam Langford of Boston, the veteran colored pugilist, is off.

This announcement was made shortly after the New York State Athletic commission had decided unanimously to retain the rule prohibiting bouts between negro and white pugilists in this state. The commissioners declare they are not discriminating against race or color. They have power under the Frawley law to make any rules they consider necessary for the preservation and good conduct of the sport.

Miner's xylos., Lincoln hall, Fri. eve.

AMATEUR BASEBALL

It is the earnest desire of the Highland A. A. to arrange a game for Saturday with a strong local team, provided there are any stronger locals other than the Highlands. For instance, they would like to play the J. P. S., C. Y. M. L., South Parks, Shawlights or any of the others who think they are the class. Aspirants would oblige the manager of the Highland A. A. by replying through this column.

On Saturday, Tyngsboro will be the scene of a battle royal between the Cubs of North Chelmsford and the Tyngsboro A. C. On a previous occasion the Cubs walloped the Tyngsboro outfit but the latter youngsters are quite sure that they are going to redeem themselves on Saturday next.

A good game is expected when the Lincolns and Glenmores cross bats on Saturday at Lincoln park.

On Saturday the Buntings and C. M. A. C. will meet in their third go of this season. This is for the championship, each having been credited with a game thus far.

Lowell Opera House

THE HOUSE OF QUALITY

1.30 to 5 Daily—6.30 to 10.00

Today, Feature Extraordinary

"HER SUPREME SACRIFICE"

3-Reels Warner Feature

5—OTHER FEATURES—5

Best In Town—Ask Your Neighbor

Prices—Children 5c, Adults 10c

Coming Friday and Saturday

CHRISTY MATHEWSON and JOHN [MUGGSY] McGRAW

—IN—

"Breaking Into the Big League"

MERRIMACK SQ. THEATRE

PLAYERS

This Week

"BREWSTER'S MILLIONS"

Sunday Matinee and Night

THE KLING TRIO,

And other acts and photo-plays.

Week Commencing Monday, Sept. 29

"SKY FARM"

MANY PLAYERS INJURED

ACCIDENTS PUT HARVARD FOOTBALL CANDIDATES ON THE SHELF

CAMBRIDGE, Sept. 25.—Injuries are making inroads in the largest 'varsity football squad ever turned out at Harvard. L. E. Dana, first string candidate for end on the big eleven, wrenched a wrist yesterday, and will be out of the game for some time. W. H. Trumbull and S. B. Pennock, both line men on last year's championship eleven, also were out of the practice yesterday afternoon; the former with a strained back, the other with a shoulder injury.

The Crimson coaches still had 35 first squad men to work with, and they were put through the stiffest series of scrimmages of the practice season thus far. Three fresh second teams were thrown into the breaches made by the first eleven, in which all the 35 men figured at one time or another, but the 'varsity was still able to score six touchdowns. The varying 'varsity combinations swept down the field almost at will.

It developed yesterday that Eddie Mahan, the crack freshman back of last year, has been removed as a candidate for quarterback on the 'varsity eleven this year, because of his greater worth in the backfield. Bradlee, Rollins and Freedley are now considered leading candidates for this position.

BROKE SEASON'S RECORD

DON CHENAULT WON HORSE REVIEW FUTURITY AT COLUMBUS, OHIO YESTERDAY

COLUMBUS, O., Sept. 25.—Don Chenault, owned in Charleston, W. Va., yesterday at the Grand circuit track, took the Horse Review Futurity for three-year-old trotters away from a large field of which Etawah was the favorite. The time for the first heat was 2.06¼, making Don Chenault the second fastest three-year-old trotter of history, and breaker of this season's record.

Dudie Archdale with Anvil furnishing the competition, trotted the fastest race mile of the year when she did the second and final heat of the free-for-all trot in 2.03¼. Anvil was beaten by a head.

Michigan Queen, in the 2.09 pace, three heats of which were raced on Tuesday, won the race by taking the two heats decided today. In the first one she lowered her record to 2.05¾.

Margot Hal was the favorite in the 2.07 pace which went five heats. The time of each heat was under 2.05 and two were in 2.04¾. Nellie Temple won the first heat in a rush against Dr. B. F. Margot Hal got the next two but broke badly when challenged in the fourth mile and our Colonel won from Nellie Temple. The final mile was Margot Hal's all the way.

Dr. Thorne captured the 2.18 trot in a five heat struggle. Westerville Girl was the original favorite. Poletta and then Morine were heat winners before Dr. Thorne asserted himself.

Earl Jr., named to start tomorrow in the free-for-all pace, was purchased today by Charles Hayes of Columbus, O., from P. W. Murphy of Enderby, B. C.

BASEBALL RESULTS

American League

At Boston: Philadelphia 10, Boston 9.

National League

At Philadelphia: (First game) Boston 4, Philadelphia 0. (Second game) Philadelphia 11, Boston 6.

At Pittsburgh: Pittsburgh 3, Chicago 2.

At New York: New York 2, Brooklyn 1.

(Interleague)

Hartford, Eastern, 4, Lowell, N. E., 3.

Chicago, American, 2; Portland, N. E., 1.

LEAGUE STANDINGS

American League

	Won	Lost	P.C.
Philadelphia	95	43	58.0
Cleveland	83	62	57.2
Washington	52	63	36.6
Boston	73	67	52.1
Chicago	74	72	50.7
Detroit	62	84	42.5
New York	53	85	37.8
St. Louis	35	92	37.4

National League

	Won	Lost	P.C.
New York	94	47	66.7
Philadelphia	83	55	60.1
Chicago	83	63	56.9
Pittsburgh	76	68	52.8
Boston	63	76	44.1
Brooklyn	62	79	44.0
Cincinnati	63	85	42.6
St. Louis	44	98	33.3

GAMES TOMORROW

American League

Philadelphia at Boston.
Washington at New York
St. Louis at Chicago.

National League

Boston at Philadelphia.
New York at Brooklyn

B. F. KEITH'S THEATRE

THIS WEEK ONLY

The Only and Original

Harry K. Thaw

In Motion Pictures:

Taken in Coatcook, Canada

These Pictures Show Mr. Thaw as He Really Is

The Best Show In Town

High Class Vaudeville

If you want help at home or in your business, try The Sun "Want" column.

POLICE COURT

Man Given Six Months for Larceny – Other Cases Heard

Inspector Walsh of the police department told an interesting story on the stand in connection with the trial of George Lefebvre, accused of receiving stolen property, in the police court this morning.

According to the story of the police detective, defendant, on January 9, 1913, negotiated the sale of a watch with the two men and went with them to their room in Merrimack street where they paid him $5 for the timepiece. They took the money from a large roll in a trunk.

The following day the room was entered by means of a window and $56 stolen together with the same watch, a raincoat and an overcoat. That morning Lefebvre left town and was apprehended a week ago on his return to Lowell. Inspector Walsh said that the young man told the following story: He sent another fellow a stranger here to commit the theft and he himself received $10 for the tip. The watch, he said, was sold in Canada.

Court accused defendant of sending the other, who is said to be a resident of Montreal, to commit the theft.

"If I told him to kill himself would he have to do it?" replied Lefebvre.

Court found him guilty and imposed a sentence of six months in the house of correction.

Cases Continued

A number of the most important cases were continued. The trial of John Tighe, charged with the larceny of a large sum of money from the supreme colony of the United Order of Pilgrim Fathers, in which society defendant is said to be an officer, was postponed to October 2.

The case of John F. Lough, the chauffeur charged with manslaughter, on causing the death of the Higgins boy was set for trial on October 7.

Tuesday, September 30 was the date set for the trial of Louis H. Cohen on a complaint of neglect of wife.

Drunken Offenders

Jeremiah Donahoe and John F. Whittaker were returned to the state farm.

John F. Murphy was brought in on a capias, not having lived up to a suspension of sentence agreement. The suspension was revoked and the penalty of a $15 fine imposed. Charles McCann was fined $6.

Alice Murtagh appealed her sentence of three months in jail. She later withdrew the appeal. The case of Mary Henlow will be tried Monday, having been continued.

Michael Riley was sentenced to the state farm and appealed. There were 4 releases.

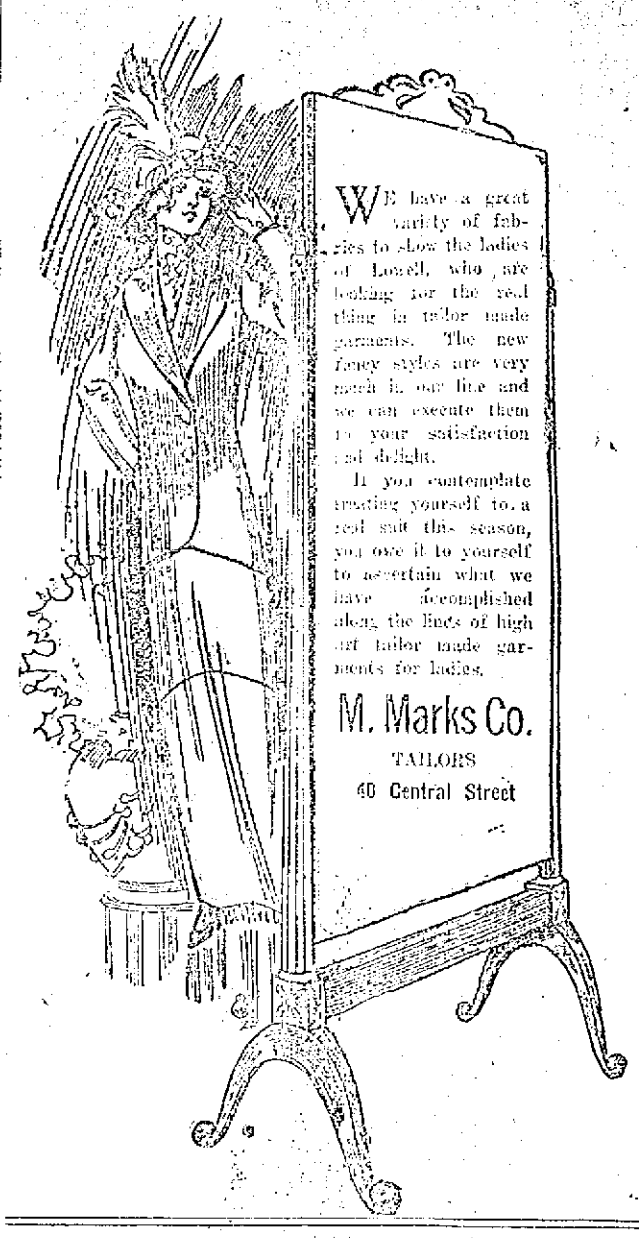

WE have a great variety of fabrics to show the ladies of Lowell, who are looking for the real thing in tailor made garments. The new fancy styles are very much in our line and we can execute them to your satisfaction and delight.

If you contemplate treating yourself to a real suit this season, you owe it to yourself to ascertain what we have accomplished along the lines of high art tailor made garments for ladies.

M. Marks Co.
TAILORS
40 Central Street

LADIES' NIGHT

Was Held by Knights of Columbus in Their New Quarters

The members of Lowell council, K. of C., held the first of a series of ladies' nights at their new quarters in Anne street last evening at which there were present more than 200 people, including members, their families and friends and it proved a highly enjoyable and successful affair.

A delightful program had been prepared for the evening's entertainment by Lecturer Daniel J. O'Brien, and it included the following numbers:

Selection, orchestra; solo, selected, Charles E. McCarthy, Jr.; reading, Miss Mary C. Joyce; solo, selected, Miss Katherine L. Mullen; reading, Mr. Clare Lynch; solo, selected, James E. Donnelly.

The evening was opened with a brief address by Grand Knight William F. Thornton, in which he extended a hearty greeting to those present and expressed the intention of the council to provide further socials of this nature during the winter season. He urged all to make themselves thoroughly at home and to obtain the greatest possible enjoyment out of the resources provided.

Following the program, the beautiful and spacious hall was cleared for dancing and in this a large number took part. The feature was a Virginia reel which was most enjoyable to participants and spectators alike. In the upper rooms was a tournament of whist and some lively contests developed. The guests were shown through the building and in terms of the highest praise expressed their appreciation of the new quarters.

An intermission was held late in the evening during which refreshments were served the gathering in the large basement. Afterwards dancing was resumed and continued to the midnight hour.

The officers in charge of the affair were the following:

General manager, William F. Thornton, grand knight; assisted by Jos. F. Bourke, deputy grand knight; Jos. H. Donnelly, trustee; John F. Welch, trustee; Albert E. O'Heir, trustee; Daniel J. O'Brien lecturer; floor director, Peter R. Craig; assistant floor director, John F. Golden; aids, Chris. J. Mesorley, John J. Kelley, Leo L. Lyons, Charles T. McKenzie, William F. Purcell, Geo. A. Tyrell, Thos. B. Rafter, Joseph E. Quinlan, John Owens, Gene McCarthy, John A. Quinn, Dr. Thomas F. Carroll, Dr. Charles N. Roughan, Joseph Haggerty, Geo. Sullivan, Richard Mower, Joseph A. Handley, Walter J. Bagshaw, Frank L. Mealey, Walter H. Bickey, John F. Adams, Dennis J. Murphy, David A. Hanlon, Walter E. Connolly, Joseph A. Molloy, Joseph H. Bacan, James H. Farrell, Walter S. Flynn, William L. Gookin, Frank A. Groves, James F. Hennessey, John H. Kivlan, Benj. J. Maloney, Esq., John F. Powers, John F. White, James A. Sheehan, Edward F. Slattery, Jr., Matthew W. Wholey, John T. Burns, William T. Cawley, John V. Donoghue, William J. Enright, John C. Farrington, Frank W. Foye, William J. Gargan, John E. Hart.

PATRICK FORD PASSED AWAY

Veteran Editor and Irish Patriot Loss to Cause

His Paper Had Been Great Power in Irish Movement

NEW YORK, Sept. 24—Patrick Ford, who founded the Irish World in 1870, and whose active direction of its affairs continued until a week ago, died yesterday of pneumonia at his home, No. 359 Clermont avenue, Brooklyn. He was seventy-six years old, having been born in Galway, April 12, 1837. His residence in the United States had been uninterrupted, even by a visit to Ireland, since 1846.

Ford was a militant in the home rule cause, and from 1882, when Gladstone declared that "but for the work the Irish World is doing with the money it is sending across the ocean there would be no agitation in Ireland," he was an acknowledged leader in the fight, which now seems about to be won.

Five years ago the house of commons was thrown into an uproar by a demand to know whether Premier Asquith meant to allow the New York editor to return to Ireland.

Balfour's Estimate of His Power

John Redmond had at that time referred to Ford as "that veteran Irishman whose name is a household word in this country," and in the spirited election of 1910 former Premier A. J. Balfour concluded one attack on the government by saying:

"The cabinet is governed by its noisiest members, who are governed by John Redmond, who is governed by Patrick Ford."

Ford's first work in America was as a printer for William Lloyd Garrison when he was publishing the Liberator in Boston. In 1855 he began writing for the Boston newspapers and in 1860 was editor and publisher of the Sunday Times there. In 1861 he enlisted in the Ninth Massachusetts Infantry to fight through Fredericksburg. At the close of the war he established the Gazette at Charleston, S. C., and in 1870 came to New York to establish the Irish World.

Nine years later, when the Land league made its appearance, he became its most ardent supporter. Through his instrumentality 2500 branches were established in the United States, and more than $500,000 was raised and sent to Ireland. In this work his sister, Miss Ellen Ford, was also active, she, with Fanny Parnell, organizing the Ladies' Land league and personally conveying to Ireland much of the money raised.

Mrs. Delia McDonald Ford, the editor's wife, died in 1895, but their eight sons and three daughters are still alive, besides Miss Ellen Ford and Augustine Brendan Ford, a brother, who is manager of the Irish World and editor of the Freeman's Journal. The children are Mrs. James Mooney, Mrs. Leo O'Brien and Miss Ellen Ford; Robert, Austin, Patrick, Edward, Thomas, James, Paul and Frank.

$10,000 WAGER

Won by Former Lowell Boy in an Auto Trip From California

Carl H. Smith, brother of Dr. Forster H. Smith of this city, has just won a $10,000 wager by driving his automobile from the coast to New York city in thirty days. Mr. Smith, who paid a visit to his old home in this city a few years ago, is a theatrical manager in San Francisco.

On his wager winning tour Mr. Smith left San Francisco at 6 p. m., on August 17 and arrived in New York city last Thursday morning at two o'clock. The car, despite encountering a cloudburst in Wyoming, a terrific hail storm on the Colorado-Kansas line, which tore the car's top to ribbons, came through on six tires and the four on the car when it reached New York looked good for a return journey.

Mr. Smith will pay a visit to his old home in this city before returning to California. He is expected to arrive in Lowell early in October and perhaps sooner.

BARRY SAYS PEOPLE WON

DECLARES HIS ONLY DESIRE IS THAT THE DEMOCRATIC CAUSE MAY TRIUMPH IN NOVEMBER

Hon. Edward P. Harry has issued the following statement:

"I am grateful. It was the people's fight, not mine; and if I happened to be the individual who led the hosts to victory it was not my personality, but the people's cause and the platform of the direct primary, that won.

"The individual is but an atom. He is born, he acts, he dies; but principles are eternal and this has been a contest of principles. I have in my heart but one desire and that is the success of the great cause in which we democrats are engaged, not my success at all, but the success of the party and the rank and file who control it.

"The people having made this selection of the democratic standard bearers will indorse it from top to bottom on election day."

RUN OWN CAMPAIGN

GARDNER WILL FURNISH REPUBLICANS WITH LIVELY CAMPAIGN

The nomination of Gardner means that the republicans will have a lively campaign for governor, his friends say. It is known that Gardner will insist on the immediate retirement of Chairman Hatfield of the republican state committee.

If Hatfield refuses to resign Gardner, it is said, intends to open his own headquarters. In any event he intends to run his own campaign in his own way, with his own political friends, in whom he has confidence.

He said the other day in an interview that he might have trouble with the state committee and that he proposes to know the pedigree of every dollar contributed to his campaign fund. Chairman Hatfield's successor, it is said, is already picked out by Gardner.

FORMAL EXPOSITION

of what Montreal and New York are showing in Accepted Fashions of

Dresses

— AND —

Gowns

For Fall and Winter

FRIDAY and SATURDAY

Anna Ouellette

701-708 Sun Building

Telephone Connection.

FIRST OPENING DISPLAY

— AT THE —

Artistic French Millinery Shop

Friday and Saturday, September 26-27

TURCOTTE & HOTIN,

ROOM 2, ASSOCIATE BUILDING

Mrs. Homer L. P. Turcotte was for several years with Rose Jordan Hartford as trimmer and Miss Arthemise Hotin was also formerly with Rose Jordan Hartford.

— FALL DISPLAY OF —

Millnery, Cloaks and Suits

Friday and Saturday, Sept. 26-27

NEW IDEA MILLINERY

L. M. GRAY, Prop.

368 Merrimack Street Formerly at 179 Central Street

EXCUSE ME

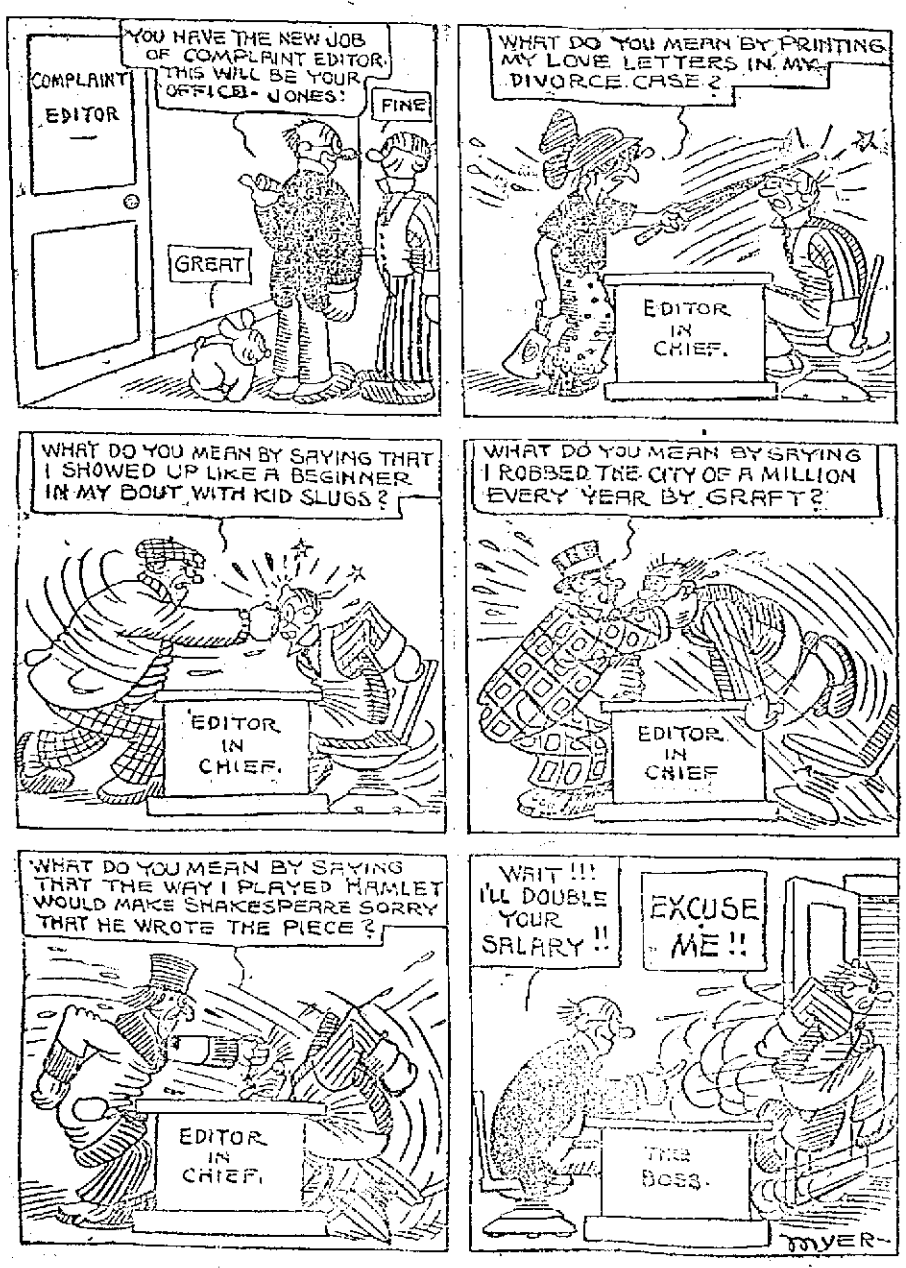

JOHN BUCHANAN

Funeral of Well Known Patrolman Took Place Yesterday Afternoon

The remains of the late John Buchanan, a former patrolman, were tenderly consigned to their last resting place in the Edson cemetery yesterday afternoon after impressive service had been held at his home, 105 Beech street.

The funeral which was largely attended by sorrowing relatives and friends of the deceased, who was well and favorably known in Lowell, where he had resided for a number of years, was held at 2 o'clock, the officiating clergyman being Rev. Mr. Dinsmore. The bearers were three members of the Red Men and three from Post 120, G. A. R. Among the delegations present were Dr. William Bass and Deacon Warren L. Floyd from the First Baptist church; Walter Shaw and L. F. Monroe, Sons of Veterans; James Dickey, George A. Frost and Joseph Hicks as well as a delegation from the Post 120, G. A. R.

Burial was in the family lot in the Edson cemetery, where the committal service was conducted by the Red Men and Post 120, G. A. R. Funeral arrangements were in charge of Undertakers Young & Blake.

Try This Treatment For Hairy Growths

(Helps to Beauty.)

A single application of a paste made by mixing together a little powdered delatone and water and applied to unfashionable hairs for about 2 or 3 minutes, then rubbed off, takes with it every trace of hair or fuzz. The skin should then be washed to free it from the remaining paste and it will be firm and spotless. This is a quick, painless treatment, but its success depends greatly on using fresh delatone, which can be purchased only in original packages.

RELIEF AND REMEDY TO MOTHER AND CHILD.

Mrs. Winslow's Soothing Syrup has been used for over SIXTY YEARS by MILLIONS of MOTHERS for their CHILDREN WHILE TEETHING, with PERFECT SUCCESS. It SOOTHES the CHILD, SOFTENS the GUMS, ALLAYS ALL PAIN; CURES WIND COLIC and is the best remedy for DIARRHŒA. It is absolutely harmless. Be sure and ask for "Mrs. Winslow's Soothing Syrup," and take no other kind. Twenty-five cents a bottle.

A LITTLE NONSENSE

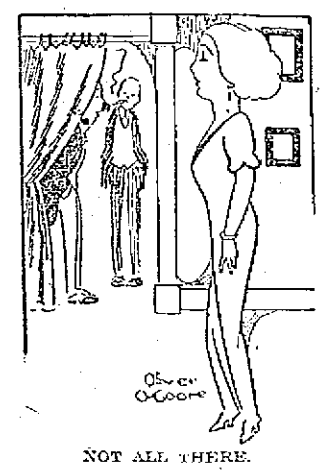

NOT ALL THERE.

Your wife seems to have a mind of her own.

She did have before our marriage, but she hasn't any more.

What's the answer?

She has given me several pieces of it since we faced the parson together.

THE CAUSE OF IT.

What bankrupted him?

His wife dressed so people wouldn't think he was becoming bankrupt.

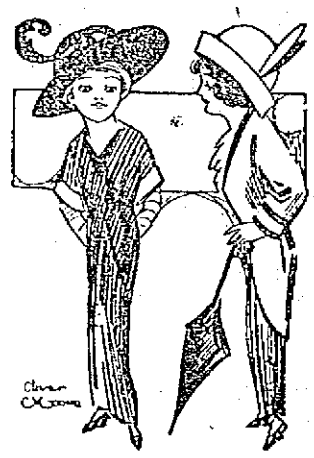

HELPING HIM OUT.

You had to give Fred a hint before he'd propose, eh?

Yes. He didn't seem to be equipped with a self-starter.

TOPSY TURVY.

George seems upset.

Naturally. He just told me he was head over heels in love with me.

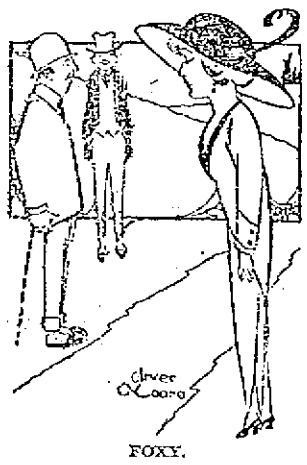

FOXY.

Yes, Webbs is going to send his daughter across the water for her voice.

Thinks it will be cultivated in Europe, eh?

No; he's in hopes that maybe she'll lose it on the way.

HOME READING.

Dorothy—"Does your course of home reading include the profane authors?"

Tom—"No. I don't need 'em. I belong to a golf club."

Sugar HAVE ALL YOU WANT 5c Lb.

Loaf Sugar, lb. 6c
Powdered Sugar, lb. 6c
Brown Sugar, lb. 5c

SPICES FOR PICKLING

Yours Truly, whole mixed 3c, 5c
Mayflower, whole spices 3c, 5c
These are regular 5c and 10c packages.
Ground Spices, all flavors .... 5c to 8c

SAUNDERS' MARKET
159 GORHAM ST. COR. SUMMER ST.

TELEPHONES, 3890—3891—3892—3893

FRESH FISH

—SPECIAL—
Halibut .... 12 1-2c lb.
Sword Fish, extra fancy, sliced from best parts .... 12 1-2c Lb.

Clams .... 25c Qt.
Fresh Herring .... 20c Doz.
Butter Fish 7c
Fresh Flounders 5c
Large Mackerel .... 7½c Each
Kippered Herring, 4c, 3 for 10c
Shore Haddock, 3 1-2c and 5c
Fancy Fresh Salmon 10c
Pollock .... 4c Lb.
Finnan Haddie .... 8c Lb.

OLD DUTCH CLEANSER .... 7c Can

SOAPS

Three 5c Packages of Pearline 10c
Ivory Soap .... 6 for 25c
Peerless White Floating .. 10 for 25c
White Rose Soap .... 10 for 25c
Swift's Pride Soap .... 9 for 25c
Lenox Soap .... 9 for 25c
Welcome Soap .... 7 for 25c
Every Woman's Soap .... 7 for 25c
Swift's Naphtha Soap .... 7 for 25c
Swift's Borax Soap .... 7 for 25c
P. & G. Naphtha Soap .... 7 for 25c
20 Muleteam Borax Soap .. 7 for 25c
Pure White Castile Soap .. 7 for 25c
Snap Soap .... 14 for 25c
Pearl Soap .... 7 for 25c
Bee Soap .... 6 for 25c
Swift's Wool Soap .... 7 for 25c
Grandma's Washing Powder, 4c, 12c
Jumbo Washing Powder 4c
Swift's Washing Powder 4c
Big 10 Washing Powder 4c
Star Naphtha Wash Powder 4c, 16c
Gold Dust .... 4c, 18c pkg.
Sal Soda, pkg. 5c
Lighthouse Cleanser 4c

CRACKERS

Takhoma Biscuit .... 3c Pkg.
3 Packages to a Customer.
Butter Thins, Saltines, Atlantics and Peanut Wafers .... 13c lb., 2 for 25c
Assorted Sunshine Crackers ... 7 1-2c lb., 2 for 15c
Fancy Assorted Cookies .... 9c lb., 3 for 25c
All Sunshine, 5c pkgs. .... 4c, 4 for 15c
All Sunshine, 10c pkgs .... 8c 2 for 15c

PURE LARD

50 Lb. Tub Silver Leaf, lb. 12 1-2c
20 Lb. Tub Silver Leaf, lb. 12 1-2c
10, 5, 3 Lb. Silver Leaf, lb. 13 1-2c

COMPOUND LARD

50 Lb. Tub Compound Lard, lb. 9 1-2c
20 Lb. Tub Compound Lard, lb. 10c
10, 5, 3 Lb. Tub Compound Lard, lb. 11c

MEAT IS CHEAPER

SPECIALS IN LAMB
Legs, special cuts 10c, 12c, 14c
Forequarters 7c
Fancy Chops .... 12 1-2c to 15c
Positive Sale at These Prices.

BEST SIRLOIN ROAST BEEF, Lb. 15c

TURKEYS, lb. .... 16c to 22c
SUGAR CURED HAMS, lb. 16 1-2c
SLICED HAM, lb. 25c
CHOICE FANCY CORNED BEEF, lb. .... 8c to 12c
FIRST CUT BEST ROAST BEEF, lb. 14c
SIRLOIN STEAK from best heavy beef, lb. .... 15c to 22c
FRESH PORK LOINS, lb. .... 14c and 15c
FRESH PORK SHOULDERS, lb. .... 12 1-2c to 14c
LEG VEAL, lb. 16c
FRESH KILLED FOWL, lb. .... 16c and 17c
BEST RUMP STEAK, lb. .... 25c to 30c
RUMP BUTTS, lb. 14c
SPARE RIBS, lb. .... 10c and 11c
SWEET PICKLED SHOULDERS, lb. 12c

FRUIT

Large Colorado Canteloupes, 2 For 5c
Jamaica Oranges 12c Dozen
Large, Juicy and Sweet.
Malaga Grapes .... 7c Lb.
Tokay Grapes .... 7c Lb.
Bananas .... 10c Dozen
Fancy Plums .... 4c Dozen
Nice Juicy Lemons .... 15c Dozen

FRUIT JARS

This is Preserving Time
"E. Z." SEAL JARS
Pints .... 65c Dozen
Quarts .... 70c Dozen
"ATLAS" JELLY TUMBLERS 20c Dozen

VEGETABLES

New Potatoes, extra quality, 20c pk.
Sweet Potatoes, 15 lbs. for 25c
Tomatoes .... 2 lbs. for 5c
Apples .... 20c pk.
Celery, fresh and crisp 10c
Squash .... 1 1-2c lb.
Cabbage .... 1 1-2c lb.
Radishes .... 1c Bunch
Fresh Spinnach .... 8c pk.
Beets .... 2c lb.
Native Carrots .... 2c lb.
Parsnips .... 3c lb.
New Spanish Onions .... 4c lb.
Onions .... 30c pk.
Pickling Onions .... 18c pk.
Egg Plant .... 3c lb.
Cranberries .... 8c qt.
Turnips .... 2c lb.
Green Tomatoes .... 15c pk.

Salmon, pink 8c
Salmon, Columbia River .... 10c can
Salmon Steak—Choice Alaska cuts, red, 1 lb. can 12c

Tanglefoot Fly Paper, 4 double sheets, 5c

Ground Bone, fresh every day, lb. 3c
10 lbs. 25c

Shredded Wheat, 11c
Cream of Wheat, 11c
Grape Nuts 11c

TOILET PAPER
Regular 10c size. 3c, 9 for 25c

BUTTERINE
Highest grade, half cream .. 20c, 25c lb.
Very Good Butterine, 15c lb., 10-30 lb. tubs 13 1-2c lb.

Campbell's Soups—
Tomato, Vegetable, Chicken Soups, 7 1-2c
Yours Truly Soups, all flavors 6c

Snider's Ketchup—
Full pints 15c
Snider's Soups, 7 1-2c
Snider's Pork and Beans with Tomato Sauce 11c

SIX-CENT SPECIALS
Worcestershire Sauce, Pepper Sauce, Horseradish, French Mustard, Bluing, Household Ammonia.

O. G. Rolled Oats, 5 lb. pkg. 19c

1 Piece Fancy Cut Glass in each pkg.

SPECIALS

Seeded Raisins, pkg. 7c
Not-a-Seed Raisins, pkg. 9c
Canned Strawberries 6c
D'Zerta Pudding, pkg. 6c
Maine Stringless Cranberry Beans 8c
Fancy Peas, can ... 7c, 11c, 13c, 14c
Red Letter Soups (Tomato, Vegetable and Oxtail), can 6c
Boiled Cider, bottle 20c
Citron, Orange and Lemon Peel, 15c Lb.
Extracts, all flavors 6c
Fruit-ena Pudding, all flavors, 4c
Tomato Ketchup, bottle 6c
Corn Flake .... 4c Pkg.

BUTTER

Good Quality Butter .... 29c to 31c
Woodlawn Creamery, prints, 35c lb.
Clover Hill Creamery in 1 lb. sanitary cartons 35c

CHEESE

Very Good Cheese, lb. 10c
Full Cream Cheese, lb. .... 12c to 15c
Sage Cheese, lb. 20c
Swiss Cheese, lb. 30c
Roquefort Cheese, lb. .... 35c to 40c
Limburger Cheese, lb. 25c
Young American Cheese, lb., 20c to 22c

FLOUR

BEST BREAD FLOUR—
$5.00 Bbl., 70c Bag
Ben Hur, Searchlight and Quaker Brands.
BEST PASTRY FLOUR—
24 1-2 lb. Bags 60c
White Lily and Acme Brands

EGGS

Fresh Eggs, dozen 22c
Armour's Helmet Brand Eggs, fresh, dozen 30c

DELICATESSEN

NEW DEPARTMENT
Roast Beef 45c
Roast Pork 45c
Boiled Tongue 22c
Boiled Corn Beef 20c
Beef Loaf 20c
Head Cheese 10c
Minced Ham 14c
Pressed Ham 15c
Bologna 12 1-2c
Frankforts (Best German) 15c
Sausages 18c
Fresh Tripe 12c
Pork Pies 5c
English Bacon 25c
English Sugar Cured Ham 30c
English Blood Pudding 12c
German Liverwurst 15c
German Tonwurst 15c
German Head Cheese 15c

TEA and COFFEE

A very good Formosa Oolong Tea, guaranteed pure, 25c lb.; 7 lbs. for $1.50
Coffee—A good Santos, an exceptionally fine good drinking coffee (ground fresh) .... 18c lb.; 7 lbs. for $1.00
Avondale Coffee, regular 35c lb. coffee, only .... 30c lb.
Oliver Coffee .... 25c lb.
(None purer)
17c—PURE COCOA—17c
V. T. Coffee .... 25c lb.
Yours Truly Brand, Melbourne Brand Lb. 25c; ½ lb. 14c; ¼ lb. 7c
(Quality and strength guaranteed)
5 Lbs. Sugar to a Customer
With every 30c package Tetley, Tudor, Ronquit and Bill Grade Tea
SUGAR 4c LB.

SPECIALS

Rice, Whole Head Carolina .... 7c lb.
Beans, N. Y. State Pea Beans 8c qt.
Tomatoes, Yum Yum Brand, 8c can, 3 for 25c
Peas .... 9c can, 3 for 25c
Corn, Fancy Maine State Corn, 6c can
Peaches 12c, 15c, 20c
Pears 8c, 11c, 13c
Olive Oil, Pompeian Brand, Pure Imported—
½ pints 20c
Pints 35c
Quarts 60c
Chiver's Pure Orange Marmalade 16c
Robertson's Orange Marmalade 15c
Tam-o-Shanter Marmalade 5c

ROCHAMBEAU COUNCIL

MEMBERS HELD IMPORTANT MEETING LAST NIGHT—RECRUITING CONTEST STARTED

The members of Rochambeau council, R. A., held an important meeting at C. M. A. C. hall last night. Past Regent Gustave Fortier was in the chair and considerable business was transacted.

It was voted to organize a recruiting contest and award valuable prizes to those who will present the largest number of applications for membership, and a class initiation will be held in the near future.

District Deputy W. A. Arnold of Everett is expected in Lowell on Oct. 22 with his suite, and he will pay a visit to the members of the council. It was also announced that the treasurer of the council had received the $1000 from the supreme council for the payment of the policy of the late Edouard Dupuis, a former member of the council.

Dance, Pawtucket boathouse, tonight.

HELP WANTED
At Frank L. Weaver & Son, 810 Middlesex St. Apply 7 a. m.

HELD FOR MURDER

BELFAST, Me., Sept. 25.—Although Freeman Harvey was held on the charge of murdering his cousin, Elmer Harvey, in the municipal court here after being cleared at a coroner's inquest no indictment was found against him by the grand jury, which reported today.

PLAY FOR EQUINOX CUP

MANCHESTER, Vt., Sept. 25.—Play for the Equinox cup at the Ekwanok County club began today with a qualifying round of 18 holes which was won by F. A. Martin of the local club. There were 30 starters from New England and New York links.

Miner's latest, Lincoln hall. Fri. eve.

FUNERALS

WHEELER—The funeral of Albert H. Wheeler took place yesterday afternoon from his residence, 722 Merrimack street. The services were conducted by Rev. C. Arthur Lincoln, pastor of the Kirk Street Congregational church. A delegation was present representing Kilwinning lodge, A. F. and A. M. The bearers were Messrs. Frank P. Cheney, Herbert Hosmer, Dr. Joseph E. Lamoureux and Orrin B. Bowlett. Burial was in the family lot in the Lowell cemetery. The funeral arrangements were in charge of Undertaker George W. Healey.

MORRISON—The funeral of Hugh Morrison, an old resident of this city, took place this morning at 8.15 o'clock from the home of his son, Mr. James F. Morrison, 311 Westford street and was largely attended. At St. Margaret's church at 9 o'clock a high mass of requiem was celebrated by Rev. Charles J. Galligan. The bearers were Messrs. William H. McShane, Edward Kane, John Conlon, Patrick Morrison, John McCarthy and John Morrison. Among the many floral tributes were pieces from the following: Son, William H. McShane and family, Mr. and Mrs. Thomas A. Sheahan, Mr. and Mrs. Henry W. O'Brien, Mrs. Thomas Lee and Miss Alice McQuade, James F. McMahon. Interment was in the family lot in St. Patrick's cemetery, where the committal prayers were recited by Rev. Charles J. Galligan. Undertaker James H. McDermott had charge.

COTE—The funeral of Mrs. Charles Cote took place this morning from her home, 58 Aiken avenue. High mass of requiem was celebrated at St. Louis' church at 9 o'clock, Rev. J. B. Labossiere officiating. The bearers were Francis and John Cote, Omer Pelletier and Theotime Baribeault. St. Anne's sodality was represented by the following: Mesdames A. Gosselin, Philippe Fortin, Joseph Masse and M. Turcotte. Burial was in St. Joseph's cemetery in charge of Undertaker Amedee Archambault.

KANE—The funeral of Bernard F. Kane took place this morning from his home, 159 Grand street at 8.15 o'clock and was largely attended. At St. Peter's church a high mass of requiem was celebrated at 9 o'clock by Rev. D. J. Heffernan. There was a large number of floral tributes, among which were pieces from the following: Family, Mathew Temperance Institute, Miss Nellie Egan, Mr. and Mrs. Wm. H. Gallagher, Mr. and Mrs. McComb and family, Mr. J. A. Brion, Mr. and Mrs. Thomas Flannagan, McComb family, Mr. and Mrs. Robert McComb, Mr. and Mrs. Louis Charon, Mr. and Mrs. Jas. Cayoutte, Wm. F. Collins, Mr. and Mrs. Wilmot and Miss Agnes McGrail. The following delegation from the Mathew Temperance Institute was at the funeral: M. J. Boyle, H. Welch, J. J. Gilbride and J. O'Neil; from the Knights of Equity: Thomas F. Bean, William F. Daley and William F. Curtin. The bearers were: John Driscoll, James McGreevey, Robert McComb, John Townsend, Bernard Connors and William Ambrose. The ushers at the house and church were William F. Boyle, and Frank McLaughlin. Interment was in St. Patrick's cemetery. Rev. Fr. Mullin read the committal prayers. Mr. William H. Gallagher had charge of funeral arrangements and Undertaker Peter H. Savage was in charge of interment.

From time to time the accurate adjustment of your glasses will become disturbed by accident or otherwise, therefore we urge you to call occasionally to have them readjusted without charge.

MR and MRS. F. N. LABELLE
Optometrists and Mfg. Opticians
306 Merrimack Street

DEATHS

GREENWOOD—Mrs. Miriam H. Greenwood died yesterday afternoon at her home on Warren avenue, Chelmsford Centre, aged 69 years. She leaves one son, William Greenwood, of Chelmsford, and eight grandchildren.

CORNELLIER—Alfred Cornellier, aged 35 years, died today at his home, 201 Cheever street. He is survived by a wife, a sister, Mrs. Leblanc in Canada, four brothers, Aime, Alexandre and Philippe in Canada, and Joseph, in Lowell. He was a member of Branch St. Andre, A. C. F., and Lowell Aerie of Eagles.

DUFRESNE—Mrs. Angeline Dufresne, aged 31 years and 15 days, died today at her home, 285 Aiken street. She is survived by a husband, Philias; three sons, William, Philippe and Armand; three daughters, Anita, Bernadette and Jeanette; three sisters, Mesdames Marie Louise Mainville, in Lowell, Alphonse Grenier in Biddeford, Me., and Diana Connors in Lawrence; five brothers, Eugene, Antoine, Emile, Achille and Pierre Demers, the latter of this city and the three former of Asbesto, Me. She was a member of St. Anne's sodality.

MOORE—Mrs. Mary Moore, widow of the late Patrick H. Moore, an esteemed resident of this city and a devout member of St. Peter's church, died this morning at her home, 265 Thorndike street, after a brief illness. She leaves to mourn her loss, one daughter, Mrs. Margaret E. Harrington; three sons, John H., William T. and D. Charles Moore; two grandchildren, Margaret and John Harrington; two brothers, Martin and Stephen Halloran; also one sister, Mrs. Dunleavey.

FUNERAL NOTICES

MOORE—The funeral of Mrs. Mary Moore will take place Saturday morning at 8.15 o'clock from her home, 265 Thorndike street. High mass of requiem at St. Peter's church at 9 o'clock. Interment will be in St. Patrick's cemetery in charge of Undertaker James H. McDermott.

QUINN—The funeral of Mrs. Ellen Quinn will take place Friday morning at 9 o'clock from the home of her son, Patrick, 15 Chambers street. A requiem mass will be sung at St. Peter's church at 9.45. Burial will take place in St. Patrick's cemetery. Undertakers Higgins Bros. in charge.

WILLIAMS—The funeral of the late Hubert Williams will take place Friday afternoon at 2.30 o'clock from the home of Matthew James, 12 Westford street. Burial was in the Catholic cemetery. Undertakers J. F. O'Donnell & Sons in charge.

GREENWOOD—The funeral of Mrs. Miriam H. Greenwood will be held at her late home in Chelmsford Centre, Saturday afternoon at 2 o'clock. Friends invited. Burial private. Funeral arrangements in charge of Undertakers Young & Blake.

A Thoroughly Reliable Piano
$172

FIRST PAYMENT $5.00—THEN $1.00 A WEEK

Mahogany case. A piano that would cost you $300.00 in any other store—stool goes with each piano—and tuning free for one year, also free delivery. No interest charged. And no piano sold anywhere for $300.00 is better than this instrument. Call and look it over, we have only a few at this price.

RING'S, Largest, Most Reliable Piano House
110-112 MERRIMACK ST.

SAM KARELITZ
Kitchen Ware Store

198 MIDDLESEX ST., NEAR SOUTH ST.

We bought too heavy of MASON FRUIT JARS. We must get rid of them this season.

Pints 40c Dozen Quarts 50c Dozen

STONEWARE CROCKS—Wonderful bargains in this ware.
1 gallon 15c, 2 gallon 29c, 3 gallon 39c, 4 gallon 55c, 5 gallons 65c, 6 gallon 75c; also larger sizes for preserving.

BEAN POTS—1 quart 8c, 2 quart 12c, 3 quarts 17c, 4 quarts 20c.

We also have thousands of useful articles for kitchenware. Don't fail to call and get your share of these bargains. You can save money on every purchase at this special sale.

198 MIDDLESEX ST., NEAR SOUTH ST.

UNITED TEA & BUTTER CO.

115 GORHAM ST., NEAR [illegible] ST.

A FEW OF OUR SPECIALS

Best Teas, all flavors, 23c, 25c, 35c lb.	Assorted Biscuits .. 2c lb., for 25c
	Butter Thins .... 12c lb.
Fresh Roasted Coffee, 21c, 25c lb.	Milk Crackers .... 9c lb.
	Grahams .... 9c lb.
Best Creamery Butter, 30c, 32c lb.	Fig Bars .... 10c lb.
	Ginger Snaps .... 5c lb.
Fancy Selected Eggs 25c, 28c Doz.	5 O'Clock Teas .... 11c lb.
Pure Lard .... 14c lb.	Animals .... 10c lb.
Sugar .... 5c lb.	Uneeda or Takhoma 4c

OPEN EVENINGS OPEN EVENINGS

COUNTY COMMISSIONER

McCloskey Defeats Rourke—Barlow Republican Choice — How Butler Was Beaten

And the main bout in the county commission scrap will be pulled off in Lowell. This is a safe statement inasmuch as two of the principals are Lowell men. Erson B. Barlow is the republican candidate for county commissioner and Charles H. McIntyre is the progressive candidate. John B. McCloskey of Cambridge is the democratic nominee, but it came pretty near being a case of a battle royal in Lowell inasmuch as Fred H. Rourke, a candidate for nomination, polled a big vote in Lowell and was fairly strong throughout the district. Had Mr. Rourke been chosen by the democrats as their nominee, the county would have been treated to a rather unusual political contest with all three candidates from the same city.

The democrats of Lowell rather hold to the opinion that the party did not nominate its strongest candidate. Mr. McCloskey is not very well known in Lowell, but he is well and favorably known in other parts of the district and especially in his home town, Cambridge, where, on Tuesday, 2931 votes were cast for him.

The fact that the progressives did not make a showing at the primaries does not indicate, by any manner of means, that they are losing their grip. They didn't have any contests at the primaries, but there'll be something doing in November. The progressives are very much interested in the county commission fight and feel that in the person of Mr. McIntyre they have a very strong candidate. So far as Lowell is concerned it looks like "good shooting" for a democrat in the county ring for with Messrs. Barlow and McIntyre in the field the vote will be pretty well split and the gap will be big enough to admit the democrat.

The total vote of Middlesex county for commissioner, the town of Burlington still to be heard from, was as follows: Barlow, 6543; Barnes, 3117; Bowers, 1317; Jennings, 2215; Paten, 2665; Wilson, 1237; McClosky, 4665; Rourke 3797; Thompson, 552; Walsh, 2203.

Killpartrick Wins Over Butler

Charles T. Killpartrick wins over Otis W. Butler in the eighth senatorial district. This fact was pretty well established yesterday and now that the complete returns have been received there is no need for further guessing. It is said, and quite stoutly maintained, that the women had a good deal to do with the turn of affairs. They got it into their heads that Mr. Killpartrick would be more interested in their welfare than Mr. Butler. Somebody convinced them that Mr. Killpartrick believes in votes for women and that Mr. Butler was a little luke-warm about it. If the plan as carried out by the women was concocted in the Killpartrick camp the planners must feel that they're entitled to a degree as masters in political strategy. Yes, indeed, the women, dear things, came in at the psychological moment. They threw a bomb into the Butler camp in the shape of advertisements and handbills which lied about Butler. The scheme was well thought out and it worked admirably. Mr. Butler has always had great respect for the ladies, but he feels that some of them are a bit dangerous. So far as his candidacy was concerned he did not take them very seriously in the beginning, but he finally discovered that the advertisements and handbills were turning votes away from him. He says that while the plan to defeat him was managed by local women it was engineered by Boston women.

Amos P. Best, the third republican candidate for nomination honors in the eighth Middlesex senatorial district, made a very good showing. The total vote in the district was as follows: Best, 556; Butler, 1356; Killpartrick, 1636.

Tango Campers, at Associate, Fri. eve.

NATIONAL BISCUIT COMPANY

GRAHAM CRACKERS

are baked in a way that keeps in all the nourishment—that brings out the natural sweetness of the wheat and produces a most delicious flavor—kept sweet and fresh in the moisture-proof package. Always look for the famous In-er-seal Trade Mark.

10c

COAL

Best, Clean and Fresh Mined

Wm. E. Livingston Co.

Tel. 1550. 15 Thorndike St. Est. 1828

SULZER CASE

Continued

edgment of the receipt of the check?"

Objection by Mr. Marshall was sustained.

All in Wrangle

Cross examined by Mr. Marshall, the witness was queried as to his intent in making the gift. Mr. Stanchfield objected. This precipitated a wrangle in which judges and senators joined.

"I have grave doubts," said Judge Hiscock, "as to the admission of that evidence but I have no objection to admitting it if we reserve the right to decide the question at the end of the trial."

Senator Brown objected that "one violation leads to another" and suggested that the vote be taken at once. Mr. Marshall offered to withdraw his question but Mr. Stanchfield objected and made a plea for immediate action.

The presiding judge said he would look further into the law on the matter before rendering a final decision.

Mr. Elkes was then excused without having to answer the question.

Webb Floyd, president of the Mutual Alliance Co. was questioned concerning the account of Louis Sarecky, Governor Sulzer's campaign secretary with that company.

The account, the witness said, was opened in August, 1912, with a deposit of $435 and that between Oct. 1 and Dec. 31, 1912, the total deposits amounted to $14,066.85. The balance on Dec. 31, he said, was $459.19.

Deposit slips used by Sarecky between the dates mentioned were placed in evidence. Mr. Floyd was not asked to identify them as the governor's counsel conceded that they could be made part of the record.

Check for $2500

One of the deposits of Oct. 5 was the Schiff check of $2500, the witness testified.

After Mr. Floyd had identified Sarecky's signature, Attorney Stanchfield announced that counsel for the managers had tried unsuccessfully to locate Sarecky and he asked that Judge Herrick inform the manager's counsel of the whereabouts not only of Sarecky but also of Frederick Colwell.

Judge Herrick said Sarecky "has been in this city and has advertised his whereabouts. We expect to have Mr. Sarecky here as a witness. I do not know of Mr. Colwell's whereabouts, but we expect to have him as a witness."

"Will you endeavor to have them here by tomorrow or Monday?" asked Mr. Stanchfield.

"On that I will confer with my associates," replied Mr. Herrick.

On cross-examination by Harvey D. Hinman, who brought out that all but one of the checks deposited bore the indorsement "William Sulzer," affixed by a rubber stamp, the witness testified that some times Sarecky made the deposits in person and sometimes sent them by messenger.

In reply to a question by Mr. Hinman, Attorney Kresel said that he had not submitted all of the checks deposited in the Sarecky account.

WRECK VICTIMS

Three Injured in New Haven Railroad Crash in Serious Condition

NEW HAVEN, Sept. 25.—Of the nine victims of the New Haven railroad wreck on North Haven, who are still at local hospitals, three are reported today as in a serious condition, two of them having but slight chances for recovery. They are Miss Jeanne Annette of Bayonne, N. J., whose back is broken, and Rose Zimmerman of New York, who has a broken neck. While Louis E. Colomy of Bucksport, Me., remains in a serious condition, he is showing improvement and is expected to recover.

Miner's xylos., Lincoln hall, Fri. eve.

BOY FOUND DEAD

Father in Jail for Bribery in Connection With Election

WILLIAMSON, W. Va., Sept. 25.—Joseph Rhodes, 21, son of State Representative Rhodes, was found dead in his room at home. He had apparently shot himself through the head some time during the night. The boy's father was recently sentenced to the penitentiary, having been convicted of bribery in connection with the election of a United States senator last winter.

BOWDOIN COLLEGE OPENS

BRUNSWICK, Me., Sept. 25.—Bowdoin college opened its 12th year today with what promises to be the largest registration in its history. The entering class today numbered 110 and it is expected that this will be increased.

Many Women Spend All Day in the Kitchen

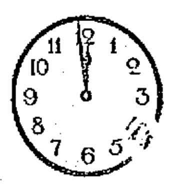

Hoosier Features

1. You *can clean* the metal flour bin without inconvenience of removing. No other bin has this feature. Easily filled, because the top is low. Holds *fifteen pounds more* than any other. Best and fastest sifter.
2. *Can't-break, can't-leak*, metal, dust-proof sugar bin.
3. *Pure aluminum table* at no extra charge; costs manufacturers ten times as much as zinc. Enormous output keeps sale price less.
4. *You can open all doors* freely, no matter what you pile on the table, because it *slides out.*

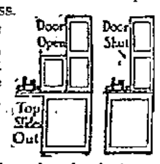

5. *Crumbs can't stick* in the new metal self-closing bread and cake box.
6. Flavoring extract bottles have special shelf.

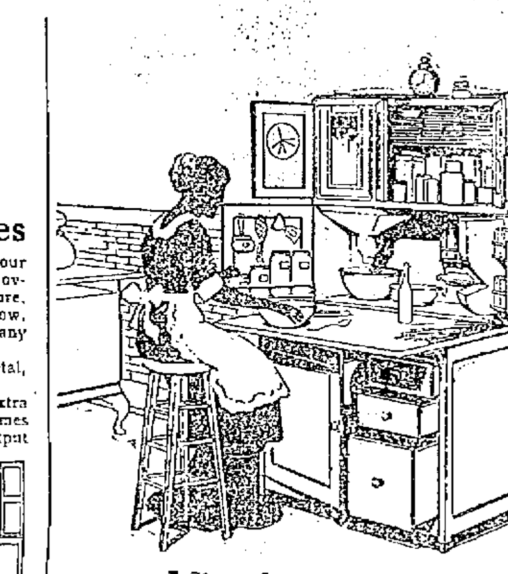

Miracle Step Saver in 500,000 Homes

Hoosier Owners Are Through Early

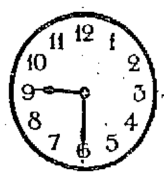

New and Exclusive

7. *You can't* lose the new swing lids on the *twelve* crystal glass spice, coffee, tea, salt and cereal jars.

8. Sixteen inches extension over base when you slide out table. Plenty of knee room for sitting.
9. Comes apart to clean; closes tightly when not used.
10. *Pick your choice* of white or plain inside upper section. All-metal table, or oak side arms.
11. Interior construction that is not equaled anywhere—will last a lifetime.
12. And among the minor details—big cupboards; sliding shelf; drawers for linen, cutlery; pan racks; meat board; rolling pin rack; hooks; want list and scores of practical conveniences.—

You can't begin to appreciate them all until you see them.

Women Wouldn't Wait

One-third of all our Hoosier Cabinets taken the first day. Tomorrow night none may be left. $1.00 puts the Hoosier in your home. Better join the Hoosier Club early tomorrow.

All for $1.00

We were surprised when so many women hurried to our store the first day to enroll in the Hoosier Club. We knew that these Hoosiers would go fast, but for so many to be taken the first day was astonishing.

We delivered the cabinets for merely $1.00 each; balance in small weekly dues of only $1.00, and now the new owners are happy, using their cabinets and enjoying them today.

Only a Hoosier owner can appreciate how they feel—the steps they are saving—the time they are gaining—what it means to sit and reach instead of walk back and forth all day long.

If you realized, as these women did, how the Hoosier turns kitchen drudgery into pleasant, easy, congenial work, you would have your hat on the first thing in the morning and be the next woman to add your name to the Hoosier list.

Delay Means Disappointment

Women who keep waiting just a little longer to make up their minds will surely have to wait a long, long time before we can arrange with the Hoosier Company to form another club.

Join tomorrow, and you can have the comfort and ease and satisfaction that comes with the Hoosier, all these next months, instead of the poor consolation of wishing you hadn't waited.

If one of these new Hoosier owners is a friend of yours, we needn't say anything more. You already know its value.

If not, be the first in your circle to make over your kitchen with this greatest of all kitchen helpers. You will find that you could start a little Hoosier Club of your own.

Saves Miles of Steps

Women see instantly how this cabinet saves steps, but only the users can tell you how many miles they save, as you will know the first day your Hoosier is in use.

Club Terms Apply Only During This Sale After That, Our Regular Terms Will Prevail

HOOSIER Kitchen Cabinet

By combining pantry and cupboard and kitchen table all in one, it stops your endless walking—everything you use most often is within reach of your arm, so that you can sit down at much of your work.

Once you experience this comfort you will forget what weariness means. Keep off your feet and they won't get tired, that is certain, and you will be able to get through much earlier.

Only Complete Cabinet

Every modern kitchen labor-saver has been tested to make the Hoosier the labor-saving machine it is today. It is the only complete kitchen cabinet. Examine the new models tomorrow and be convinced. All are equipped with the clever conveniences noted above. Yours is ready to deliver immediately.

Club Terms

We'll set it up in your kitchen at once; no waiting. Not a penny extra expense to you and not a penny more to pay than $1.00 now, and a few $1.00 weekly dues to complete the low national cash price quoted everywhere by the Hoosier Company.

Add your name early tomorrow to the list of women who wouldn't wait. It will be the biggest bargain day of your life.

THE ROBERTSON CO.

82 PRESCOTT STREET LOWELL, MASS.

LOWELL'S LARGEST HOUSE FURNITURE STORE

This live store has never felt that it would be good policy to concentrate its efforts and remarkable facilities toward securing and offering clothing for any *one* class of men.

Is has, rather, been our object to cater to *all* men, be they young, middle aged or elderly, tall or short, straight or stooping, slim or stout.

Young men will always find any number of youthful, dashing models to choose from.

Middle aged men: suits so designed as to exactly fit their personality and properly reflect the dress ideals of middle age.

And likewise, older men will find those conservative models in which have been carried out to perfection the firmly fixed clothes-ideas of the older generation.

Thus, for all men, we have solved the good clothes-question with perfect style, perfect workmanship and perfect quality, as expressed in garments from

The House of Kuppenheimer

Remember too: The suit's suitability to you, is entirely in your own hands, for by actually seeing the finished garment exactly as it will appear whenever and wherever you wear it, you may know that it is correct.

If this certainty of clothes satisfaction meets with your approval, as unquestionably it should, step into The Live Store today and make your Fall and Winter selection without delay.

The clothes are ready for you, when you are ready for them.

The Prices are as low as we can make them for the quality that has been tailored into them.

$18 $20 $22.50 $25.00

MACARTNEY'S

"Apparel Shop" 72 MERRIMACK STREET

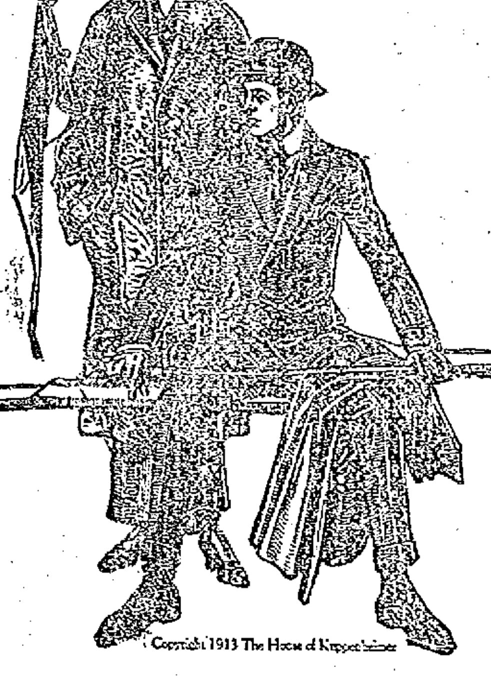

THE SUN CLASSIFIED ADVERTISEMENTS

TO LET

5-ROOM TENEMENT PANTRY AND bath, to let; 51 Schafer st. Keys at 43 Schafer st.

UP-TO-DATE 6 ROOMS, UPSTAIRS and downstairs tenements, to let; steam heat, hardwood floors, piazza, store room, newly repaired, $19 and $16, on Wilder st. Apply 41 Robbins st. Tel. 456-W.

5-ROOM TENEMENT TO LET, PANTRY, bath, hot water, $11.50, at 42 Barclay st. Apply Schatz Furniture Co., 320 Middlesex st.

5-ROOM FLAT TO LET; BATH, piazza; at 35 Pond st.; rent $12. Inquire Hogan Bros., 92 Concord st.

STORE TO LET AT 502 LAWRENCE st.; old established stand; rent reasonable. Inquire 491 Lawrence st.

COTTAGE TO LET; 7 ROOMS, BATH; furnished or unfurnished; with or without boarders. Tel. 2626-M, or write O 17, Sun Office.

TENEMENT OF FOUR ROOMS TO let to man and wife. Newly papered and painted. Gas for range. Your own back door. $2.00 week. Inquire at 32 Elmwood ave.

TO LET—UPPER FLAT, 6 ROOMS, hot water heat, bath; rent $17. Apply 615 Chelmsford st.

TO LET—TWO FLATS OF 4 ROOMS each, at 154 South street. Rent reasonable. Inquire on premises.

TO LET—FOUR-ROOM COTTAGE, No. 6 Wood's court, near corner of Shaw and School streets.

TO LET—FIVE FLATS, 50 ELM ST. Five flats, 145 Cushing street. $1.50 a week. Joe Flynn.

12-ROOM HOUSE TO LET AT 29 Tyler st., with all modern improvements. Inquire 77 Beech st., or on premises.

ROOM SUITABLE FOR BARBER shop or business office, to let, on second floor of the Harrington building, 52 Central st.

FURNISHED ROOMS AND ROOMS for light housekeeping; $1 a week up. The Columbia, 179 Middlesex st.

5-ROOM FLAT TO LET, WITH GAS; in good repair; rent $1.75. 729 East Merrimack st.

MY HOUSE AND STABLE AT 239 Wentworth avenue, to let. Chas. A. Eveleth, Lowell jail.

MISCELLANEOUS

W. A. LEW

Steam dyeing and cleaning of ladies' and gents' wearing apparel. 30 years in the business.
49 JOHN STREET

TO LET

TO LET—THREE SMALL TENEments, $4, $5 and $6 month, for small families. Inquire at 35 Varnum ave.

LARGE FRONT ROOM TO LET, BAY window, gas, steam heat, bath, hot and cold water. Apply 20 Varney st.

TO LET—ON MIDDLESEX STREET, a (front) six-room flat, $9 per week; also on the front, a three-room flat for $1.00 per week. These tenements are repaired like new and are great values for the money. T. H. Elliott, 64 Central street.

TO LET—TENEMENT OF 11 ROOMS for boarding house, at 12 Grand street. Inquire at 652 Middlesex street, corner Grand.

4-ROOM TENEMENT TO LET, ALSO 2-room tenement in best possible condition, clean, light, pleasant, toilet on floor, good neighbors, kind treatment. George E. Brown, 79 Chestnut st.

FLAT OF FOUR ROOMS TO LET at 216 Thorndike st. Inquire, Bennett Silverblatt, 71 Central st., or tel. 1383.

EIGHT ROOM HOUSE TO LET AT 118 Perry st., in good repair. Inquire at 499 High st.

FURNISHED ROOMS TO LET, $1 upwards. Mrs. McMillan, 18 Hurd st.

DRESSMAKERS—TAKE NOTICE. Rooms to let on second floor, Associate bldg. Apply to janitor.

HALL TO LET FOR MEETINGS, AT Associate bldg. For terms apply to janitor.

TENEMENT OF FOUR ROOMS TO let, in Pawtucketville, near bridge. Inquire 59 Varnum ave.

PLEASANT TENEMENT OF SIX rooms, to let, in Pawtucketville, with bath, gas and open plumbing. Served by two car lines. Inquire 89 Varnum ave.

SITUATIONS WANTED

NURSING WANTED—WOULD GO out by the day or hour. Call or address, M. E. C., 7 Pleasant st., city.

Storage For Furniture

Separate rooms 1 month for regular $2 two-horse load. The driest and cleanest place for storage in Lowell. Telephone connection. O. F. Prentiss, 256 Bridge st.

Taylor Roofing Co., Inc.

Use galvanized iron cut nails for shingling, size 4 penny; they do the best work. Gravel roofing done promptly and well.

TEL. 969, 140 HUMPHREY ST.

SPECIAL NOTICES

LACE AND MUSLIN CURTAINS laundered; satisfaction guaranteed. Mrs. Hughes, 164 Andover st.

STORE DOING A FINE CASH BUSINess, for sale; fine location and low rent, good clean stock and first class fixtures. Will pay a net profit of $25 a week. This is a first class investment, and will bear investigation. Best of reasons for selling. Inquire of A. T. Handley, 145 Broadway.

EXPERIENCED TEACHER WILL give private lessons in all branches of the English language. Will also prepare candidates for Civil Service examinations. Miss K. E. Cavanaugh, 129 Llewellyn st.

STOVE REPAIRS—LININGS, grates, centers and other parts for all stoves and ranges carried in stock; work done at lowest prices. Bring name and size of stove, or telephone 4170. Quinn Furniture Co., 160 Middlesex st.

PIANOS AND ORGANS TUNED AND repaired. Tuning $1. J. Kershaw, 190 Cumberland road. Tel. 644-J.

BENT'S NO. 1 KILLS LICE ON children. Excellent for browntail moth itching; ivy poison, hives, mange, salt rheum, falling hair. 25 cents at Falls & Burkinshaw's.

LIMBURG CO., CHIMNEY EXPERTS —Chimneys swept and repaired. Residence 1128 Bridge st. Tel. 945-W.

THE SUN IN BOSTON—THE SUN IS on sale every day at both news stands of the Union station in Boston. Don't forget this when taking your train for Lowell.

LOST AND FOUND

WHITE DOG FOUND SUNDAY morning. Owner can have same by paying for this adv. at 161 Lakeview ave.

SMALL POCKETBOOK FOUND IN Sun building. Owner can have same by proving property at The Sun office.

WATCH CHAIN AND CHARM LOST Saturday evening, between Agawam and Swift st. Reward if returned to 43 Agawam st.

LOST—CAMERA, ON CHURCH ST. Finder kindly return to 63 Church St. and receive reward.

EGYPTIAN NECK CHAIN LOST between Court house and Market st. Return to 210 Merrimack st.

VARIETY STORE

$175 with $50 cash and weekly payments buys a store with $75 trade per week. Neatest store in the city, on attractive corner in good business location. Don't miss this if you want a bargain.

W. E. DODGE, 9 Central St.
Real Estate and Insurance.

WANTED

WANTED TO RENT, HOUSE WITH few acres land, near city, suitable for poultry farming. H 50, Sun Office.

WANTED—A MAN WITH A SMALL amount of capital who can repair and sell shoes, to take a small store in an ideal location for that business; must furnish good references. Owner will help while establishing trade. Write O-33, this office.

WORK WANTED, SCRUBBING OR cleaning, by woman with three small children. Call or write, 164 Adams st.

FURNITURE REPAIRING AND UPholstering wanted by skilled man; work done at your own home; low cost; will call anywhere and give estimate; references. J. W. Emery, 3 Tyler st.

FOR SALE

BLACK HORSE, 1400 LBS., FOR sale, good worker and backer; also three square wagons, suitable for grocer; furniture, stoves, carpets, three bicycles. Inquire 89 Plain st.

INVALID'S WHEEL CHAIR IN GOOD condition; price $2.00. Address 183 Stackpole st., or tel. 3132-W.

NICE PARROT AND CAGE FOR sale. 10 Madison st.

BEAUTIFUL HIGH GRADE UPright piano for sale; like new, cheap for cash. Call 88 Elmwood ave. Tel. 3491-M.

FOR SALE—ELEGANT upright piano, good as new, best bargain in Lowell. Call at once, 88 Elmwood avenue, off Bridge street.

10 Days Only

SPECIAL SALE OF ELASTIC TRUSSES, BEST WEBBING, FACTIS PAD

$2 value only 75c. Frye & Crawford Drug Co., 474 Merrimack St. Special Truss Fitters. Consultation free. COME EARLY.

A. J. DEWEY

House painter. First class work guaranteed. 105 Liberty st. Tel. 3715.

Bright, Sears & Co.

WYMAN'S EXCHANGE
Bankers and Brokers
SECOND FLOOR

If you want help at home or in your business, try The Sun "Want" column.

TO LET

FLAT OF FOUR ROOMS TO LET; bath, gas; one of 6 rooms, bath, gas, near court house. Inquire 271 Gorham st.

NINE-ROOM TENEMENT TO LET; hot and cold water, steam heat if desired. Inquire 752 Lawrence st.

SUNNY FOUR-ROOM TENEMENT to let; to small family; newly painted and papered. Handy to mills. Price $2 per week. No. 27 Fulton st., Centralville. Apply 276 Westford st.

TO LET—ROOMS IN HIGHLANDS. Textile students preferred. All modern improvements, with use of telephone. Address K 24, Sun office.

5-ROOM TENEMENT TO LET OPposite Stevens and Belton's store, Navy Yard, low rent for winter if taken at once. Key in rear.

6 ROOM TENEMENT TO LET—ALL modern improvements, 207 Cumberland road. Rent $2.25 week. Key downstairs.

MONEY TO LOAN

CREDIT TO ALL LOANS

Made on short notice without publicity.

We give you the money so cheap that you can't afford to owe anyone else and at charges that honest people can afford to pay. New Methods.

Borrow $10.00	Pay back $11.50
Borrow $15.00	Pay back $16.50
Borrow $20.00	Pay back $22.00
Borrow $25.00	Pay back $27.50
Borrow $30.00	Pay back $33.00
Borrow $40.00	Pay back $44.00
Borrow $50.00	Pay back $55.00

In monthly or weekly payments. Legal rates of interest. Credit once established with us is as good as a bank account in time of need. Our rates and plans have proved to be the best because our customers are glad to come again.

MERRIMACK LOAN COMPANY

Room 3, 81 Merrimack street, 17 John street. Hours: 8 a. m. to 6 p. m. Monday and Saturdays until 9 p. m. Tel. connection. License No. 51.

HELP WANTED

WORSTED CARDER ON SECOND hand; $16.50 per week. Chas. P. Raymond, 294 Washington st., Boston.

MAN WANTED WITH ABOUT $500 can secure legitimate prosperous manufacturing business and plant with about $15 daily profits; no risks, bank references. See J. A. White, Room 9, 37 Central st., over Telegram office.

NEAT, CAPABLE NURSE GIRL wanted to take care of baby during day and go home nights. Apply 279 Nesmith st.

GOOD POSITION FOR MAN WITH $500; office business in Lowell. Room 236 Bradley bldg., 175 Central st.

FEW RELIABLE MEN WANTED to learn moving picture operating; good pay, short hours, positions assured. Great Eastern Film Mfg. Co., 175 Central st., Bradley bldg., Room 226. Open every day except Sat. and Sun. Open Mon. and Sat. evenings.

BOY WANTED TO LEARN THE dry goods business; must be 16 years of age, or older. Apply at once, The Gilbride Co.

MEN WANTED TO PREPARE FOR parcel post railway mail. Post office clerks and carriers; examination Nov. 1st. Free information Bureau of Instruction, 319, Rochester, N. Y.

BE A TRAINED NURSE. EARN $25 weekly. Our students are matrons of hospitals. Free booklet on home study. Rochester Nurses Inst., 319, Rochester, N. Y.

450 WOODSMEN WANTED; SHIP today; car fares paid; cotton and worsted mill help of all kinds. G. Martel, 407 Middlesex st.

RELIABLE MAN WANTED; RENT free; to rent tenements and look after other things about place. Address H 56, Sun Office. Tel. 1168-R.

TWO MEN WANTED TO WORK ON farm. John Flynn, Greenmont ave., Dracut Centre.

AN EXCELLENT OPPORTUNITY for a bright young Irish (lady or gentleman) resident of Lowell to make money. Full particulars by writing Mr. Charles R. Allen, 109 Newbury st., Boston, Mass.

CONTRACTORS WANTED TO GIVE bid on greenhouse. Apply Peter Laganas, 32 Hampson st., Dracut, Mass.

WOMEN WANTED TO MAKE SILK Bows at home; sample of work and full instructions, 10c. Marshall Neckwear Co., Lisbon Falls, Me.

EXPERIENCED YOUNG SALESMAN wanted, with store experience to accept position with M. Marks Co. Apply at once, 40 Central st.

TWO TAILORS WANTED; START work immediately; good pay; steady work. 344 Westford st. Tel. 981-W, or 984-R.

LOWELL MAIL CARRIERS WANTed—Average $90 month. Many November examinations. Sample questions free. Franklin Institute, Dept. 159G, Rochester, N. Y.

WANTED—EXPERIENCED MILLINery saleslady. Address H 46, Sun office.

MEN WANTED CUTTING CORN Hood Farm, Lowell, Mass.

GIRLS WANTED

Knitters and loopers wanted; also learners over 16 years taken. Apply Middlesex Co., Warren street.

REAL ESTATE FOR SALE

NEW HOUSE ON BOSTON ROAD near Harvard brewery, for sale; all modern improvements, hardwood floors, seven large rooms, cement cellar, 6000 feet of land; as owner lives in other part of city, will sell at a very low price, or will exchange. Inquire on premises.

FOR SALE—78,690 SQ. FT. OF LAND, connected with sewer, water and gas mains, on Tenth st. This is about the highest and most slightly piece of land in the city. Will sell in lots to suit purchasers; but would prefer to sell the entire lot to a contractor or builder. Call and see me. John Keefe, 245 Tenth st.

COTTAGE OF SEVEN ROOMS, CLOSE to mills, churches and schools; corner lot; for sale. Inquire at 69 Swift st.

FOR SALE

Cottage of seven rooms, about 3000 ft. of land, corner lot, near Whipple street. Good neighborhood, near textile industries. Will sell cheap for quick sale. Party going out of town. Address K 22, Sun Office.

Mr. A. Barbera

—TAILOR—

Wishes to announce to his customers that he is ready to continue ladies' tailoring at his residence, 4 Sanborn street, at reasonable prices on account of having no rent to pay.

Take Christian hill car and get off at Beech street.

PROF. EHRLICH'S "606"

SALVARSAN

Administered in the veins at Dr. Temple's Lowell office. NO LOSS OF TIME from business. NO PAIN. Cures malaria, locomotor ataxia and various forms of skin disease arising from blood poison.

This solves the problem of the centuries and rids the world of the WORST SCOURGE that the human race has known. RESULTS IMMEDIATE. Wasserman blood tests made. Also treats cancers, tumors, all acute and chronic blood and nervous diseases of men and women, hydrocele, varicocele, stricture, prostatic diseases, piles, fistula, fissures, ulcers, and rectal diseases, WITHOUT THE USE OF THE KNIFE. Diseases of the eye, ear, nose, throat, skin, stomach, liver, kidneys, bladder, bowels, and rectum, epilepsy, and all nervous diseases.

Terms always made to suit the convenience of anyone applying for treatment, and very reasonable charges. Do not treat elsewhere until you have investigated methods and terms. Lowell office, 97 Central street, Mansur block.

Hours, Wed. 2 to 4 and 7 to 8. Sunday 10 to 12.

Consultation, Examination, Advice FREE

NO HALT IN HOME RULE

Reported Obstacles of Various Kinds Denied by Mr. Redmond —No Compromise—No Election

BOSTON, Sept. 25.—Since the close of parliament more than a month ago, cablegrams have been appearing in the press of this country relative to the home rule movement. For the greater part they have comprised alleged news of compromises under way to prevent Ireland getting home rule.

The compromise stories have died out and others have bobbed up about a general election being scheduled before the king would give his assent to the measure for which the nationalist party has been fighting. Such rumors have been disquieting to followers of the Irish cause, and it was determined to learn the real situation. So the following cablegram was sent last night to John Redmond to learn the facts:

"John Redmond, Aughavanagh, Wicklow, Ireland.

"Report widely circulated that there will be a general election before royal assent is given home rule. Please cable exact situation.

"Boston Globe."

It is generally conceded that Mr. Redmond is in close enough touch with Premier Asquith to know the probability of what is to take place. Here is his reassuring reply:

"Globe, Boston, Mass.

"No truth whatever in rumor.

"John Redmond."

Even Sir Edward Carson, leader of the militant insurgents of Ulster, has no such hopes as the rumors state, for in all his latest speeches he has urged his followers not to be deceived, for home rule will be a law in 1914.

THREE AUTO ACCIDENTS

Man Hurt at Haverhill, One Machine Breaks Down and Another is Damaged by Fire

HAVERHILL, Sept. 25.—Joseph Hyman was knocked down, cut about the face and sustained numerous injuries in a peculiar accident on Washington street yesterday. Mr. Hyman was walking along the sidewalk when a machine operated by George C. Miller knocked him down. Mr. Hyman was taken to the Hale hospital, where his injuries are not considered serious.

Yesterday auto 25711, owned by George A. Goldthrop of Newburyport, broke down on Kenoza avenue, near the pumping station. There were five occupants in the car and all escaped unhurt.

A $1500 touring car owned by C. H. Cushman of this city caught fire yesterday on a state highway on River street from a leak in the gasoline tank and sustained $200 damage.

ELECTION OF OFFICERS

The members of Union Samuel de Champlain, F. F. A., at its first meeting held the election of officers for the ensuing year with the following result: Chief Ranger, David A. Parthenais; sub-chief ranger, Hypolite Gauthier; treasurer, Paul Vigeant; financial secretary, Arthur Cornellier; recording secretary, Edmond Lambert; sick wardens, Camille Ayotte and Narcisse Foucher; sentinels, Armand Champoux and Isidore Tetrault; trustees, Joseph Elie, Telesphore Bainville and Henri Deschenes and dean, Joseph Parent. The installation of the above officers will take place on October 14.

CHIEF ARMY ENGINEER

WASHINGTON, Sept. 25.—Col. Daniel Kingman, senior officer in the army engineer corps, it is understood, probably will succeed Brig.-Gen. Roessell as chief of the engineers of the army when the latter retires on account of age next month. Col. Kingman is now stationed at Savannah, Ga., as a government engineer.

LESS U. S. COTTON SOLD

WASHINGTON, Sept. 25.—W. Graham Clark, commercial agent, has been sent by Secretary Redfield to China to investigate the reason for the decline in the sale of American cotton goods in that country. Whereas $28,000,000 worth of cotton goods from this country were sold in China in 1905 in the fiscal year of 1912 only $7,400,000 worth were sold and in the year just closed less than $6,000,000 worth.

Make Your Feet Happy

TIZ Puts New Life in Tired, Aching Feet—Makes Them Glow With Real Foot Comfort.

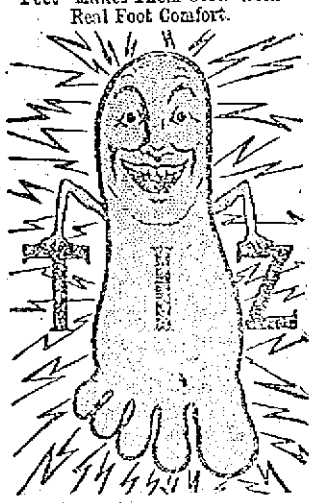

TIZ, for tender feet, is a quick relief for all foot troubles and a trial TIZ foot bath will prove it. TIZ cures swollen feet, aching feet, feet that chafe smart and burn. Corns, bunions, callouses and chilblains are quickly relieved by TIZ. Price 25 cents at druggists and department stores. If your dealer won't supply TIZ, we will, by mail, on receipt of price. See that "Walter Luther Dodge & Co." is printed on the package. Walter Luther Dodge & Co., 1223 S. Wabash Ave., Chicago.

WE WILL PAPER YOUR ROOMS FOR $2.00

And furnish the wall paper. Dealer in wall papers at very lowest prices, also paperhanging, whitewashing and painting. Estimates given on large or small jobs. All work guaranteed.

MAX GOLDSTEIN
155 Chelmsford St. Tel. 2527

ROGERS HALL

Students Arrive for the Opening Tomorrow—New Teachers

The Rogers Hall girls' school on Rogers street will open tomorrow morning with larger accommodations to teach the number of students than ever before. Yesterday the girls began to arrive at the dormitory and today all were present and made preparations to resume their studies in the morning. The class this year will consist of 54 girls, a larger number than has been registered in any class for several years.

Although there are many students from different states throughout the union it is quite apparent that this year will find more New Englanders at the school than in the past. One girl arrived yesterday from Texas, while others came from along the Pacific coast and many from Minnesota and other western and southern states.

This year there have been but few changes in the teaching force at the school. Miss Olive Sewall Parsons will have charge of the school as in the past but she will be assisted this year by her sister, Miss Mary Parsons. Miss Mueller, a young lady who has studied in France and Switzerland, is a new addition to the faculty and she will be engaged in teaching embroidery, leather work and metal designing. This work has never been taught at the school before, although many of the students have expressed a desire to take it up. Miss Mueller is considered one of the best teachers of art in the country and there is no doubt that she will make a valuable member of the teaching staff. At the present time an exhibit of her work is being shown at the hall and it has caused much favorable comment by both the students and visitors at the school.

There will be twelve resident teachers connected with the institution this year and the college preparatory course will be featured. Other teachers will take up special studies at the school when the students desire.

MOODY STREET BRIDGE

Residents of Pawtucketville Think One Side Should Be Opened Up For Traffic

The business men of Pawtucketville and others who have occasion to drive out that way are complaining about the inconvenience of having the Moody street bridge closed so long for repairs. They think it is about time to open up one side of the bridge for traffic. It does seem that one side might be opened up while the other side is being finished. What say you, Mr. Donnelly?

FIRE LOSS $1,000,000

Four Counties Swept in California but Flames Are Under Control After Burning Three Days

SAN FRANCISCO, Sept. 25.—After burning for three days, with damage to timber and agricultural lands estimated at $1,000,000 and upward, forest fires in four counties of Central California were reported under control late yesterday.

In Santa Cruz county, where only desperate work saved the Hercules powder works, smouldering embers are being watched on the hillsides.

In Napa county the Napa Soda Springs and Wilson's Inn were both reported safe, and the flames in Capell, Foss and Gordon Canyons are under control. Twenty families are homeless. The town of Newcastle in Placer county, thought last night to be menaced, was saved by a shift in the wind.

A JOINT OUTING

Planned by Postoffice Workers of Lowell and Down River Cities

A joint outing of the mail carriers and postoffice clerks of Lowell, Lawrence and Haverhill will be held at McGlone's farm, North Billerica, on October 4 and according to present plans the event will be one of the largest of its kind held during the present season.

It has been the custom for the local post office employes to annually entertain their brothers from Lawrence and Haverhill for several years past and this year's outing was planned for last Saturday but owing to the condition of the weather it was necessary to postpone it for two weeks. The affair is looked forward to with much pleasure by the federal employes from the three cities and if the weather conditions are fine next week it is expected that over 100 will be present.

A baseball game will be played between teams representing Lowell and Lawrence and as much rivalry exists between these two groups of diamond stars as does between the Lowell and Lawrence teams of the New England league. A good game is therefore assured and some of the ball tossers of the local team are at the present time practicing daily in order to get in first class condition for the coming battle. Other sporting events have been arranged and there will be races for young and old including the fat man's race in which a few Lowell men intend to take part. During the day refreshments will be served and the committee in charge are working diligently to make the 1913 outing the best of all.

Tango Campers, at Associate, Fri. eve.

SAVED OWNER'S LIFE

MAN WAS ATTACKED BY BULL—DOG GOT HOLD OF ANIMAL'S NOSE

CHESHIRE, Sept. 25.—Taffy, a collie dog owned by Ernest Schoenfelder, saved his owner's life Monday afternoon.

Mr. Schoenfelder, accompanied by the dog, was walking through a field on the Donovan farm, when he was attacked by an ugly bull, which gored him in the side and tossed him in the air. He was unable to rise and the bull was rushing down upon him to finish its work when the dog caught the enraged animal by the nose and hung on.

While the dog had its teeth fastened in the nose of the bull, Mr. Schoenfelder succeeded in rolling over and over until he got under a fence into an adjoining lot.

Miner's xylos, Lincoln hall, Fri. eve.

THE SUN IS ON SALE AT BOTH NEWS STANDS IN THE UNION STATION BOSTON

BENTON TO RUN

Report That He Will be Independent Candidate for Governor

BOSTON, Sept. 25.—The smoke from the primaries battle had hardly cleared away yesterday when rumors flew thick and fast that Col. Benton's friends, chagrined at his defeat in the republican primaries, had taken out independent nomination papers for him. At the office of the secretary of state, it was said that somebody who refused to give his name had taken out independent nomination papers for Col. Benton.

The colonel himself declined to say whether or not he would abide by the primaries before he left for his home in Belmont last night, accompanied by a close personal friend, Capt. Fred McDonald, prominent in military circles. At his home it is said that he had gone on an automobile trip and that he would not return until today.

Col. Benton issued a statement yesterday afternoon in which he thanked his loyal friends for their support in the primaries but he made no reference to Gardner. He acknowledged his disappointment in not receiving the nomination. Today is his birthday which he plans to spend with his family at his home.

Tomorrow, he says, he will be at his headquarters, where he will be glad to meet his friends who care to call and talk matters over. Some of the politicians took this statement as an indication that the colonel was open to candidacy, but at the Benton headquarters in the Kimball building the idea of the colonel not abiding by the primaries was scouted.

LONG TO SUPPORT BARRY

SAYS HIS EXCUSE FOR RUNNING WAS URGING OF LEADERS, MOST OF WHOM DESERTED HIM

Richard H. Long of Framingham, defeated candidate for the democratic nomination for lieutenant governor, yesterday sent the following letter to his victorious opponent, Hon. Edward P. Barry:

"Dear Mr. Barry—I congratulate you on your nomination, and of course will support you and the entire democratic ticket which, I believe, will be elected. Having only recently enrolled as a democrat, I really had no excuse for running except that democratic leaders urged me to come out and help the democratic ticket because my business is one effected by the tariff, and I supported President Wilson's policies.

"When it was found that voters were afraid I might be another Foss, these leaders, excepting Mr. Riley and some Boston leaders, withdrew their open support, as was their privilege.

"Had I been nominated my business interests would suffer from loss of time, so on the whole I am satisfied having responded to the call and will help bring the independent voters to the democratic fold and endorse Wilson by democratic victory.

"I have been asked for a statement by some of the newspapers and will send them this letter. Wishing you success, I am yours very truly,

"Richard H. Long."

SAVING DEPOSITORIES

WASHINGTON, Sept. 25.—Sixty-six postoffices which are to be advanced to presidential grade Oct. 1 have been designated by Postmaster General Burleson to be saving depositories after Nov. 1.

CROPS SUFFERED

Loss of $7,000,000 in States of Illinois, Iowa and Wisconsin

WASHINGTON, Sept. 25.—Crops in Illinois, Iowa and Wisconsin suffered to the extent of seven million dollars last year from the attacks of common white grubs while the damage to corn, timothy and potatoes in other infested areas of the country north of the Ohio river north of the Atlantic ocean to South Dakota was at least $6,000,000, so that the total loss last year from this cause was not less than $12,000,000, according to a conservative estimate made by John J. Davis of the United States bureau of entomology. He advises farmers in the regions infested last year to plow deep this fall, the best time ordinarily being between October 1 and 15.

SCHOOL STRIKE GROWS

Syracuse Board of Education Suspends Many Pupils—Mass Meeting of the Parents

SYRACUSE, N. Y., Sept. 25.—The third day of the strike of pupils of three Syracuse high schools was marked by a mass meeting yesterday morning, at which leading citizens, parents and pupils united in denouncing the new hours of study. Speakers attacked the new hours—9 a. m. to 2.30 p. m.—as "outrageous and unhealthful."

The board of education insists the new schedule should be given a fair trial. Meanwhile the number on strike is increasing. All the pupils who have quit their classes, numbering more than 1000, have been indefinitely suspended.

WORLD'S GUNNERY RECORD

Battleship Arkansas Makes Six Hits Out of Six Shots With Her 12-Inch Guns

WASHINGTON, Sept. 25.—The battleship Arkansas established what is regarded here as a world's record for firing with 12-inch guns at the recent elementary target practice on the southern drill grounds off the Virginia Capes.

An official report of her score received at the navy department yesterday from Capt. Roy C. Smith stated that the 12-inch guns made six hits out of six shots in 57 seconds. Lieut. Edward J. Marquart is gunnery officer of the Arkansas.

PRINCESS VICTORIA ILL.

MUNICH, Bavaria, Sept. 25.—Princess Augustin Victoria, wife of former King Manuel of Portugal, was ordered by her physicians today to return to a hospital and remain there for some time, as she needs complete test. She is suffering from influenza, following a chill caught during an excursion in the Bavarian Alps. Her condition is not serious.

SCHOONER LOST

Spars Sighted Today—Believe it Had Been in Collision

CHATHAM, Sept. 25.—The spars of a three-masted schooner that had sunk during the night were sighted three miles north of Pollock Rip lightship today. All sails were set, indicating that the vessel had gone down quickly and it was believed on shore that the schooner had been in collision with some other craft.

The crew of the schooner is thought to have taken refuge on board the lightship.

AMUSEMENT NOTES

MERRIMACK SQUARE THEATRE

There is not a quiet moment in "Brewster's Millions," the current week's presentation by the Merrimack Square theatre players, and everything fits in so perfectly to make the tale reasonable and tangible that the audience is simply carried away with laughter and excitement to the very end. It is becoming more and more popular with the large audiences as the days go by and the advance sale is also very large. The motion pictures will be changed today.

For the coming week the great Boston theatre success, "Sky Farm," will be the attraction. This is a play which has been repeatedly styled as the sweetest rural story ever written and is in truth one of the most beautiful plays of its kind. It will be given with an enlarged cast and elaborate stage settings. Seats now.

KEITH'S THEATRE

The biggest audiences of the season are taking in the bill at the B. F. Keith theatre this week. The fare offered is of the best, and there isn't a dull moment during the two hours the acts are being run. "On a School Playground," the musical comedy offered by H. Bart McHugh, brings to attention E. L. Erendel, one of the best grotesque dancers seen here in a long time and a comedian of note. The Thaw pictures are proving most interesting, while the singing of songs by Clarice Vance is another feature. Hafford and Chain, singers and comedians; "Rained In," a western comedy; Sylvester, the talkative "trixter," Wright and Williams, McCrea and Burns, and the Pathe weekly constitute the remaining numbers on the bill. Good seats may be secured in advance. The telephone number is 23.

MARDI GRAS

On account of the rainy weather of Monday the Mardi Gras to be held at Stanley's was postponed until tonight. The managers have made big preparations for the event and numbers from Lowell, Lawrence and Haverhill have promised to take part. Elegant prizes are to be given for the best and most original costumes.

If you want help at home or in your business, try The Sun "Want" column.

TRAINS TO AND FROM BOSTON

Southern Div.

To Boston Lve.	To Boston Arr.	From Boston Lve.	From Boston Arr.
5.43	6.50	8.05	9.48
6.25	7.26	8.12	7.13
6.47	7.30	7.23	8.31
6.40	7.53	7.55	8.42
6.57	8.00	b8.21	9.28
7.21	8.05	9.00	9.30
z7.28	8.49	9.30	10.07
7.56	8.57	10.00	10.38
8.56	9.37	11.02	11.41
z9.12	10.24	12.30	1.06
9.48	10.30	1.00	1.30
10.00	11.16	2.00	3.00
10.55	11.53	3.00	3.39
11.13	11.55	b3.47	5.02
12.15	1.05	4.00	4.38
1.45	2.25	s4.14	5.32
2.31	3.27	5.00	5.38
3.31	4.15	b5.21	6.28
3.44	4.25	5.37	6.53
4.30	5.27	b5.51	7.10
5.25	6.26	6.14	7.23
6.12	7.18	8.00	8.38
6.21	7.05	8.30	9.08
7.23	8.10	10.30	11.35
8.55	10.40	11.17	12.13

Portland Div.

To Boston Lve.	To Boston Arr.	From Boston Lve.	From Boston Arr.
6.45	7.56	z6.40	8.06
8.05	9.07	8.14	10.23
9.35	10.50	10.50	11.54
11.05	12.16	11.50	12.55
12.02	1.13	2.14	3.20
z1.27	2.38	3.50	4.40
5.15	6.27	5.14	6.20
7.18	8.25	6.03	7.05
9.55	11.15	7.00	8.15
		8.55	10.54

Sunday Trains

Southern Division

Lve.	Arr.	Lve.	Arr.
8.47	7.30	9.00	10.00
7.21	8.35	10.00	10.56
8.05	9.03	11.07	11.41
8.45	9.47	1.00	1.52
9.03	9.55	3.30	6.24
10.23	11.24	5.00	5.38
2.52	3.15	5.30	9.06
5.10	6.00	8.20	10.25
6.34	7.15	10.14	10.55
7.55	8.15	10.29	11.35
9.25	10.10		

Sunday Trains

Portland Division

Lve.	Arr.	Lve.	Arr.
8.20	9.25	8.00	9.14
12.10	1.16	12.00	1.00
3.50	5.06	3.30	4.46
5.45	6.55	6.30	8.24
8.55	10.04	8.45	9.46

References:

b Via Bedford.
s Via Salem Jct.
z Via Wilmington Junction
n will not run on Holidays.

LOCAL NEWS

First class work. Tobin's printery.

Jodoin, optometrist, 441 Merr'k st.

Watch repairing. Peltier, 443 Merr'k.

For fine hats, Delorme, Sun Bldg.

Dr. Bass has returned from his summer home at Oak Bluffs.

J. F. Donohoe, Donovan bldg., real estate and insurance. Telephone.

If your teeth trouble you, see Dr. Gagnon, 466 Merrimack street.

The residence of Charles H. Joyce in Andover street was not sold to the highest bidder yesterday afternoon, but instead was bid in for the proprietor. It appears that nobody was ready to offer anywhere near the value of the property.

The members of the Philathea class of the Fifth Street Baptist church met in regular monthly session last evening at the home of Miss Jeanette B. Swann, 94 Beech street. Business of a routine nature was transacted after which games were played with keen enjoyment and refreshments were served.

Mr. and Mrs. George E. Myers celebrated the 25th anniversary of their marriage at their home, 185 Branch street last evening and nearly 200 relatives and friends were present, including visitors from Boston, Fitchburg, Worcester, New York City and Gould, Que. The receiving line was made up of Mr. and Mrs. Myers and Dr. and Mrs. Frost. The ushers were George S. Drew, Burton H. Wiggin, Donald Hanson, Ralph Gross and Olin Farley. There were many beautiful and costly gifts of silver and the members of the Worthen Street Baptist church of which Mr. Myers is a deacon, gave the couple a Haviland china set. The Titania orchestra furnished music and the D. L. Page company catered. The following assisted in the serving: Mrs. Charles Wilson, Mrs. George S. Drew, Miss Goldie Gardner, Miss Bessie Huntoon, Miss Gertrude Stiles, Mrs. Joseph Barber, Mrs. G. D. Farley, Mrs. William N. Burke and Mrs. Edwin A. Simpson. Miss Helen Carey and Miss Marion Farley assisted at the punch bowl.

MR. RILEY MUST GET OUT

Or He May Cause Defeat of Walsh and Other Candidates—People Resent His Assumption of Boss

Judge Riley, apparently failing to appreciate the extent to which he has jeopardized the chances of democratic success, called a meeting of the candidates yesterday afternoon and prepared to take charge of the campaign. He made an explanation of his blunders, however, and seemed to cast the blame entirely upon Walsh, Mayor Fitzgerald and Secretary Donahue. We do not believe his statement that Long was the personal selection of Hon. David I. Walsh. But even if he were that did not justify the democratic state committee in going out to make a pre-primary campaign for Long's nomination.

And if Riley's statement in regard to the other men is true, that does not relieve him of the responsibility for his personally conducted campaign for Long and against Barry or his statement that the ticket with Walsh, Barry and Donahue would be defeated in advance.

It seems that the chief trouble is with Riley rather than the ticket. He more than any of the others he has mentioned, has constituted himself a political boss and dictator, and while he was using Walsh's name in support of Long, Mr. Walsh was repudiating the charge that he was taking sides in the fight. Riley has thus made himself an impossibility as a manager of the democratic state campaign because he set out to defeat the purpose of the caucus law and was severely rebuked by the people. Mr. Long attributes his defeat to other causes, but it was Riley's appeals, Riley's advertisements, Riley's attempt to force the voters to nominate Long that caused that gentleman's defeat.

Unless Riley resigns he is liable to cause the defeat of the entire ticket.

The Boston Herald today referring to the mess that Riley has made of the campaign, had the following:

Riley's Statement

The pacification of Barry was the chief object which interested the democrats yesterday.

Chairman Riley, as has been said, started it with a personal invitation to Barry to meet the other members of the state ticket at his office at 4 p. m.

Barry at once sent back word that he would not meet in Riley's office under any circumstances, and then Riley replied that he would have the meeting in the democratic state committee headquarters, and to that Barry assented. He was taken sick though, and was obliged to send a substitute.

Sharply at 4 Mr. Riley arrived, but no one was on hand. Later F. W. Mansfield and Frank H. Pope, the candidates for treasurer and auditor, arrived, and the three sat in, but it was a sad sort of a meeting. It was not until near 5 that David I. Walsh, with the secretary of state and the balance of the ticket arrived, and then a real conference was held.

It was secret, but at the close the chairman announced that it had been agreed that the state committee should handle the campaign and that he was to have charge.

"What about Barry?" he was asked.

"A representative of Mr. Barry was present," he said, "and gave assent, with a reservation, of course.

"Now," said Riley, "there is one word of explanation which I have.

"I told the members of this committee that I was determined to mix into this fight in advance of the primaries. At the same time I offered by resignation if they did not like my plan. Well, they tabled my resignation and went ahead. It is still on the table, and it is going to stick there.

"Let me say this also," he said, "I did not pick Long. That was done by Dave Walsh, John P. Fitzgerald and Secretary Donahue. When they were determined on that, I compromised, so they gave me a labor man, Mr. Bansfield.

"If they do not like Long the task is on them, but it does not bother me."

In that statement Riley shows that he personally planned an ante-primary campaign that must have met with the disapproval of the other leaders since he submitted his resignation upon the outcome. The result has been disastrous and now the resignation should take effect if Riley does not wish to cause the defeat of the entire ticket. If Walsh has to make the campaign with the odium of Riley like a millstone about his neck, his chances of success will be greatly lessened. How could it be otherwise with a man who was so indiscreet in his eagerness to force his candidate on the voters that he said they must nominate Long or see Walsh defeated. Can it be that Riley is actually out to defeat Walsh? If he wishes to see Walsh elected or if he does not wish to be responsible for his defeat, he should retire from the chairmanship of the state committee and the management of the campaign. Walsh has not the resources to throw him out as Gardner disposes of Hatfield. But that is what should be done if Riley refuses to resign.

The voters have resented his action and they will repudiate his leadership and his conduct in trying to deprive them of the right of free selection at the primaries.

COBURN'S

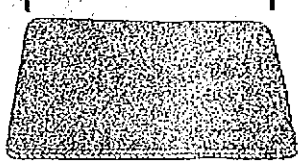

Door Mats

Quality sticks out all over them, and that's what you want in a door mat. Let us show you what a good one you can buy here.

Common Brush Mat..... .70
Acme Steel Mat..... 1.07
Cocoa Braided Mat.... 1.09
Mottled Brush Mat.... 1.12
Extra Coir Brush Mat, 1.40
Imperial Inlaid Mat.... 2.90

Free City Motor Delivery.

C. B. COBURN CO.
63 Market Street.

WHEN COAL IS UP

Or down in price, in fact at all times, in all seasons, you will conserve your own best interests if you lodge your coal orders with us, in person, by mail, messenger or 'phone. Why? Because we handle the output of some of the best mines in America, carefully clean it, deliver it promptly and charge only ruling market prices, which we cannot control. Mail and telephone orders will receive immediate attention.

JOHN P. QUINN

Branch Office, Sun Building.
Telephones 1180 and 2480.
Office and Yards Gorham and Dix Sts.

Hamilton Cafe and Bakery

We wish to announce to the public that we are better prepared than ever to furnish bakery supplies at wholesale or retail. Our bakery is in charge of a competent baker and assistants that know their business, and our restaurant is also in charge of a competent head waiter ably assisted by skilled waitresses who will give the best and neatest service, and with dispatch. Our kitchen is in charge of a competent chef, and there will be no long waits, but prompt service to our patrons. We make a specialty of Sunday dinners. Come in and try our 50c turkey dinner. Table D'hote. This dinner will be subject to changes. Our bakery supplies and dinners are as good as any and better than many.

TEL. 1580, COR. MIDDLESEX AND GORHAM STREETS.

ANNOUNCEMENT!
Miss A. Beatrice Delaronde
TEACHER OF PIANOFORTE

Will accept pupils beginning Oct. 1, 1913. New England Conservatory method. For terms and other information address or call 123 Lilley ave. Tel. connection. Before Oct. 1st, Willow Dale, R. F. D. No. 3.

MARIE J. C. O'DONNELL

TEACHER OF PIANO

Will resume teaching at her home, 60 Varnum St., September 15.

Rogers Hall School

FOR GIRLS

Re-Opens for Day Pupils

FRIDAY, SEPTEMBER 26th

Miss Olive Sewall Parsons Principal

"Lowell Textile School"

Evening classes open Oct. 6, 1913, at 7 o'clock. Examinations and registration Thursday evenings, Sept. 25 and Oct. 2 at 7 o'clock.

CHARLES H. EAMES, Principal.

WOOD'S Shorthand School

DICTATION AND TYPEWRITING FROM COMMERCIAL PHONOGRAPHS

Isaac Pitman Shorthand-Typewriting, Civil Service Examinations. Evenings only. Write or call.. Telephone 2646-M. 40 Middlesex Street, Rooms 65, 66 and 67 Traders Bank Building.

READY

Men's Clothes for Fall Wear

The new fabrics—the new styles—to suit all tastes. Quiet, conservative models that portray all the elegance of make, fit and finish, not forgetting the younger men who demand models and fabrics that show more prominently the lines that mark the radical in this season's styles. But every garment expressing sincerity of purpose and honesty of value.

Made in our own workshops on the premises, where every detail of construction is carefully watched.

You will be pleased with the rearrangement of our entrance floor and with the offering of new Fall Overcoats and Suits now ready for your inspection. Come today—this week. We're ready.

Men's Fall Suits.....$20 to $45
Men's Fall Overcoats.....$25 to $45

MACULLAR PARKER COMPANY

400 WASHINGTON ST., BOSTON, MASS.

As Usual We are Strong on "School Clothes"

Clothes that are thoroughly made—fabrics that are serviceable, colors that are dependable—that's the combination that all mothers want—It's this kind of clothes that has made

OUR BOYS' DEPT. FAMOUS

This Season We Make a Special Showing of "TWO PANT SUITS," Norfolk Jacket and Two Pairs of Knickers—Extra Values.

Heavy weight cheviots, double and twist fabrics in many color combinations of browns and grays, both medium and dark shades, and our special heavy weight all wool blue serge, full lined trousers, with taped double stitched seams. Many styles with extra trousers. All sizes 8 to 18 years. Twenty-five styles at..... $5

The New Norfolks are catching the boys' fancy. Single breast front with patch pockets, stitched belt, with jacket plaited in back down to the belt and the skirts plain. These New Nobby Norfolks we show in some very stunning patterns and plain blue serges, at

$6.50 $7 $8 $10 $12

OVERCOATS New styles just in; chinchillas and fancy coatings, all the latest models, in all sizes 2 1-2 to 18 years, and at all prices $2 to $15.

EVERYTHING FOR THE BOY

Talbot Clothing Co.

LOWELL'S BOYS' STORE.

Amreican House Blk., Central St., Cor. Warren St.

TRAIN SAFETY

Denouncement of New Haven Railroad Starts Movement

WASHINGTON, Sept. 25.—On the heels of the interstate commerce commission's scathing denouncement of the New Haven road for the recent North Haven wreck, in which it was held that "man failures" beginning with its high officials and ending with its trainmen were responsible for the loss of 21 lives, sentiment here rapidly began to crystalize in a movement to take up the whole subject of legislation for train safety at the December session. Backed by the influence of the interstate commerce commission, an effort will be made to empower the commission to deal with such questions as steel cars and modern safety equipment.

Commissioner McChord is drafting a bill to place such power with the commission. Representative Stevens of New Hampshire, chairman of a sub-committee of the interstate commerce committee today began hearings preliminary to the drafting of a similar bill.

The McChord bill, according to Mr. Stevens will be ready for introduction in the house next week. After public hearings Mr. Stevens hopes to present a report to the house late in November so that it may be taken up immediately after congress convenes in December.

The hearing today was devoted to inventors. Experts in railroad operation will be held before a report is made.

BROKE HIS RIGHT ANKLE

A man whose name was given as John DeGardin, of 220 Moody street, fell into an excavation in Tremont street today, where a cellar is being dug, and sustained a fracture to his right ankle. The ambulance was summoned and conveyed the injured man to the Lowell hospital where the bone was set.

For Sale---The Andrews Dwelling House

NO. 413 WALKER STREET

The well-known Andrews premises consisting of a dwelling house and land therewith, located at No. 413 Walker street in this city, is hereby offered for sale at a reasonable price. The house is a two-story building with a slate roof and an unusually attractive and substantial foundation. The house contains 10 rooms, finished in expensive natural wood with all of the modern conveniences. It is heated by steam and is furnished with hot and cold water, a roomy bath room, set tubs, convenient pantries and large and well arranged closets. There are two fireplaces. A large and well located piazza. It is near to the street car line and yet far enough away to escape the dust and noise of railway travel. The house is so located as to have a plentiful supply of sunlight and air. The lot contains over 10,000 square feet of land on which are several fruit and shade trees. The stone work bordering on Walker street is of a high grade. The neighborhood is one of the best in the city and will continue to be. An exceptional opportunity is afforded to buy a very desirable residence at a very reasonable price.

Inquire as to terms of John J. Pickman, executor of the will of Elizabeth Andrews, No. 323 Hildreth Building, or Simon B. Harris, Central Block.

C. F. KEYES, Auctioneer

Office, Old B. & M. Depot; Storehouse and Commission Rooms, Green Street. Tel. 1485.

NEXT SATURDAY, SEPT. 27, AT 3 O'CLOCK

ADMINISTRATORS' SALE OF THE LYNCH PROPERTY, CONSISTING OF A 2 1-2 STORY HOUSE OF 7 TENEMENTS, SHED IN THE REAR AND ABOUT 2805 SQUARE FEET OF LAND AT NO. 231 GORHAM STREET, 2, 4 AND 6 EAGAN'S COURT

The above property is located on Gorham street just on the rise of the hill and about opposite the new St. Peter's school and its location is considered one of the best in the city for renting of small tenements. The block, which has seven tenements averaging three, four and five rooms each, has a total rental of about $40 a month and with a little more care and attention much more rent could be obtained. This is an excellent opportunity for the speculator, as this parcel is located on one of the principal business streets of the city. The sale will be absolute, regardless of any condition of the weather, as the time has come for a settlement of the estate.

Terms: $400 to be paid the auctioneer as soon as struck off.

Per Order, WM. A. HOGAN and DENIS J. MURPHY, Administrators.
C. F. KEYES, Auctioneer.

NEXT SATURDAY, SEPT. 27, AT 3.45 O'CLOCK

A 2 1-2-story brick building and about 4337 square feet of land at the corner of Tyler and George streets. The house, which is of brick construction, 2 1-2 stories with ell, contains 16 rooms, bath, pantry, wash room, furnace heat, cemented cellar, lighted throughout by gas, and is in good shape. It is occupied by a first class tenant at $35 a month, or a yearly rental of $420. The lot has a frontage of about 48 feet on Tyler street, 90 feet on George and about 48 feet on the passageway in the rear, that must be forever kept open. This lot has an area of about 4337 square feet. Now, then, here is a first class investment for someone. The fact that it has three frontages is certainly a great advantage to this parcel, and when you take into consideration the location, less than 100 yards from Central street, within five minutes' walk of the postoffice and within 10 minutes of many large industries. Speculators should look this property up, as it will be offered for absolute sale, regardless of any condition of the weather, on the day and hour advertised.

Terms: $400 to be paid the auctioneer as soon as struck off. Make all inquiries of the auctioneer who has full charge.

C. F. KEYES, Auctioneer.

THE WEATHER

Fair tonight and Friday; moderate west to south winds.

THE LOWELL SUN

7 O'CLOCK

ESTABLISHED 1878 | LOWELL, MASS. THURSDAY SEPTEMBER 25 1913 | PRICE ONE CENT.

WILL LEASE LAND FOR PLAYGROUNDS

City Will Pay Locks and Canals $5 a Year and Taxes—Mayor Confers with Theatre Managers

At a recent meeting of the municipal council Mayor O'Donnell and Commissioner Cummings were delegated to confer with the authorities of the Locks & Canals relative to the proposition to lease land belonging to the Locks & Canals in West Centralville for park and playground purposes.

Mayor O'Donnell communicated with Mr. Hiram F. Mills and a conference was held in the mayor's office at city hall this forenoon. Present at the conference were the mayor, Mr. Mills, Commissioners Cummings and Donnelly, City Solicitor Hennessey and City Engineer Kearney.

The land in question is on the banks of the Merrimack river and has an area of about nine acres. The proposition is to lease the land for a period of ten years with a rental of $5 a year and taxes. Mr. Mills said that the board of directors of the Locks and Canals would meet tomorrow and he will call their attention to the matter. Mr. Mills gave as his opinion that the directors would take kindly to the proposition and the municipal council will take final action in the matter at its next meeting.

The Local Theatres

Previous to the conference with Mr. Mills the mayor met representatives of the local theatres in his office and talked with them relative to the nature of their entertainments including acts and pictures. The conference was not held because of any complaints, as the mayor had not received any. He did hear, however, that a picture displayed at one of the theatres a week or two ago was of such a nature as to render it objectionable to a great many. The mayor did not see the picture himself and no direct complaint was made to him. "I thought it would be a good idea," he said today, "to have a talk with the managers and in order that there might be no misunderstanding and to avoid complaints or trouble I asked them if there was any question as to the nature of any act or picture to call my attention to it. All of the pictures shown in the local theatres are censored by the state police, but it is possible that some objectionable pictures might creep in and it was to avoid any trouble along this line that I asked the theatre men to meet me. The conference was a very agreeable one."

Another Conference

City Engineer Kearney had a conference this morning with representatives of the Boston & Maine, the Bay State Street Railway and the Wamesit Power Co., relative to the bridge over the Wamesit canal in Lawrence street. The conference had to do more particularly with the grades at the north end of the bridge. It seems that the construction department of the Boston & Maine went ahead with the work and it seems that not sufficient space was left over the H beams to allow for construction of tracks on the bridge. This will necessitate a few changes and the matter will be straightened out at once. The Boston & Maine is at fault and is ready to remedy it. It will mean a difference in the amount of ballast and slight change in grade.

TWO MORE THEATRES

Broadway Amusement Co. Remodeling Old B. & M. Depot—New Theatre, on Merrimack St.

Within a few months Lowell will count two more theatres in its fold, one in Central street and the other in Merrimack street, and the two buildings, it is estimated, will cost in the proximity of $55,000. They will be both moving picture houses, and it is hoped they will be ready for opening before Christmas.

One of those will be situated in the old Boston & Maine depot in Central street, and will be an innovation to Lowell. A part of this large building, which was leased from the Boston & Maine by E. A. Simpson of this city, was sub-leased for 15 years to the Broadway Amusement Co., Samuel Orbach, president, of New York, a former co-proprietor of the Colonial theatre in Middlesex street, and Mr. Orbach is to remodel his part of the building into an up-to-date moving picture theatre.

The plans for the new theatre were drawn by Architect Harry Prescott Graves, and this morning a large gang of men was put to work in clearing the place of its debris and it is expected the theatre will be finished by Dec. 12. Mr. Orbach has leased a portion of the front of the building which will be used as a lobby and a part of the old freight shed in the rear, which

Concluded on page three

NEW MINOR LAW

Attendance Officers Will Discuss Many Features With Overseers

The new law relative to the employment of minors will, when it gets to working good, mean a whole lot of extra work for the attendance officers, formerly designated as "truant officers." The new forms have been received at the city hall, but the new law has really not gone into effect as yet and probably will not go into effect here, seriously, until the attendance officers have met mill officials and discussed the matter with them.

Attendance Officer Thornton said to a reporter for The Sun, today, that he would ask the mill overseers to meet him in conference at city hall for the purpose of discussing the new minor law on the ground that it is absolutely necessary that the attendance officers and the mill officials should agree as to the interpretation of it.

The new law ushers in a number of changes. Under the old law a minor was handed back his employment certificate when he got through on a job, but that doesn't go any more. The employer is not allowed to pass back the certificate to the minor, but must keep it and return it to the attendance officers within 48 hours after the minor has quit the job, under penalty of a fine not to exceed $100. This is one of the many conditions connected with the new law that Mr. Thornton wants to talk over with the mill overseers.

McENELLY SINGING ORCHESTRA

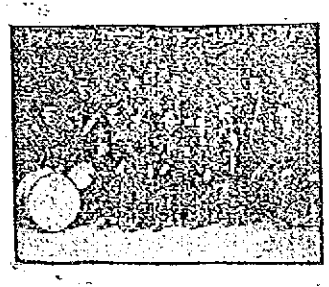

Will Play At

KASINO

FRIDAY EVE., SEPT. 26

READ THE SUN BASEBALL EXTRA

The Sun baseball extra, which will be on the street ten minutes after the game is over at Hartford today will give a full account of the contest between the Lowell team, New England league champions and the Hartford team, pennant winners in the Eastern association.

Mrs. Christine A. Graves will spend the next few weeks with relatives in Winthrop and vicinity.

NOT SO BULKY

A chaldron of Otto Coke is not so bulky as other cokes, neither is a dime as bulky as a nickel. Send me a trial order and judge for yourself.

$5.00 Per Chaldron, 1440 lbs.
$6.50 Per Ton.....2000 lbs.

JOHN P. QUINN

Branch Office Sun Building, Telephones 3150 and 3450

DECISION AGAINST GOVERNOR SULZER

Court of Impeachment Voted to Admit All Testimony in Reference to the Alleged Campaign Contributions

ALBANY, N. Y., Sept. 25.—The court of impeachment for the trial of Governor William Sulzer today unanimously voted for admitting all testimony in reference to alleged campaign contributions received by the governor not specified in the articles of impeachment. The decision came after Attorney John B. Stanchfield, for the impeachment managers, had declared that the contributions which the governor received were vastly in excess of those specified in the articles of impeachment.

"These transactions, a hundred or more in number," asserted Mr. Stanchfield, constituted a common scheme, a design on the part of the respondent, to display certain contributions and conceal others. I concede that the failure to report one might have been an accident, two a coincidence but to fail to account for a hundred is a crime."

The question as to the admissibility of evidence to prove these transactions arose when the prosecution placed Morris Tekulsky, a New York city liquor dealer, on the stand and began to ask him about campaign contributions. His name had not previously been mentioned in the case.

Louis Marshall of the governor's counsel protested against the admission of the witness' testimony on the ground that the name of the witness had not been specifically mentioned in the articles of impeachment.

Presiding Judge Cullen then rendered a long opinion on the question, at the conclusion of which he announced that he would over-rule the motion and submit it to a vote of the court. The presiding judge said that if the present case were a criminal trial he would be disposed to exclude evidence on charges not specified in the indictment.

"This case," he said, "should be construed with greater latitude."

He added that article six of the articles of impeachment had mentioned the receipt of $3000 by the governor without naming the donors and that counsel for the respondent had ample opportunity to ask for a bill of particulars.

"This," said Judge Cullen, "they did not do."

Court adjourned at noon, with Tekulsky still on the stand.

JUDGE CULLEN REFUSES TO STRIKE OUT SCHIFF'S ANSWER

ALBANY, N. Y., Sept. 25.—In view of the testimony of Jacob Schiff, a New York banker, that he contributed $2500 to Gov. Sulzer's campaign fund with no restrictions upon how it should be spent, the prosecution planned to recall him to the witness stand at the impeachment proceedings today.

At the outset of today's session Edgar Brackett, for the prosecution, moved to strike from the record the answer of Mr. Schiff yesterday in which the witness said he did not intend his $2500 gift to Sulzer as "campaign expenses."

"The intent of the witness cannot affect the intent of the receiver of the fund," agreed Mr. Brackett.

Louis Marshall argued against the motion. "This case should be considered," he said, "precisely the same as if we were trying an indictment, as if the defendant had committed the crime of larceny. You cannot be made the victim of a crime of larceny when the giver places no restrictions on the gift he makes.

Mr. Brackett replied that the intent of the gift must be determined by the testimony of Mr. Schiff what Sulzer said when he asked for the check—that he asked for a campaign contribution.

Answer Will Stand

Presiding Judge Cullen refused to strike out the answer.

"If it was a common law larceny," said the judge, "I should be certain that my ruling was correct, although there must be a trespass in common law. I feel that the same ruling should apply here. I may change my mind but for the time being I must reiterate by previous ruling."

Judge Cullen added that Mr. Schiff's intention at the time and not his intention at the present time was the question that should be considered. "That's all we want," commented Mr. Marshall.

Thomas Goodwin, the paying teller of the Farmers' Loan and Trust Co., was then recalled. He was first questioned by John B. Stanchfield concerning the instructions he had received from the attorney for the trust company not to testify to signatures that had not passed through the institution in which he is employed. Mr. Stanchfield handed the witness a check of the Frank V. Straus Co. for $1,000. The check was endorsed "William Sulzer." After some hesitation, the witness answered:

"I am of the opinion it is the signature of William Sulzer."

He said he had communicated with Attorney Horan, representing the Farmers' Loan & Trust Co. after his testimony of yesterday but had received no specific instructions as to his request.

Identified Signatures

Goodwin then identified the signatures on the two checks he declined to yesterday—those of Abraham Elkus for $500 and the Lyman Spalding check for $100.

The witness then identified the following deposits as having been made in his institution by William Sulzer between September 12, 1912, and his inauguration:

Sept. 12, 1912, bills, $3500.
September 25, 1912, bills $1000.
October 9, 1912, bills $1400.
October 10, 1912, bills $2500.
December 28, 1912, bills $3000.
Total, $14,400.

Abraham Elkus was then called to the witness stand.

Mr. Elkus, who is a regent of the university of New York, said he had known William Sulzer for about 20 years. He identified a copy of a letter he had written Mr. Sulzer on October 4. In the letter Mr. Elkus, after congratulating the governor-elect upon his nomination said:

"I know congratulations are very pleasant and very nice, but a campaign to be successfully conducted requires something more than words and so I am enclosing my check for $500 to aid in the expenses of your campaign."

Mr. Elkus identified the check enclosed in the letter.

Mr. Stanchfield then produced the governor's letter in reply. It was very brief. It thanked Mr. Elkus "many, many times," and said:

"I appreciate every word you say and all you have done."

"I suppose," queried Mr. Stanchfield, "it did not escape your notice that in the reply there was no acknowl-

Continued to page ten

HARTFORD PITCHER BROKE ARM IN TODAY'S GAME

(Over Sun's Special Wire)

HARTFORD BALL GROUNDS, Hartford, Conn., Sept. 25.—The players of the Hartford and Lowell clubs arrived at the Hartford depot at 12.35 o'clock this morning after a night ride from Lowell, where the Eastern Association champions yesterday won their second game of the series before one of the largest crowds ever seen at the Spaulding park grounds. By winning yesterday's game the Hartford team gained considerable confidence and expressed their determination of carrying off the honors today and even up the series. In the event of Hartford winning today, a seventh game will be necessary and this will be played in Lowell, as Manager Gray won the toss. The Lowell players, however, are not making any plans for another game, as they aver that the series will end today. The Lowell men with the series standing three to two in their favor were extremely confident that they would go in today and get the jump at the start. Before starting practice for the game both managers held fanning bees with their players and told them of the importance of a victory. Owner Clarkin was particularly impressive in his remarks and warned the players to be careful and be on their toes all the time.

Weather Ideal

This morning the weather conditions were ideal, and during the morning hours many enthusiasts assembled around the hotels to get a line on who would do the honors on the firing line. Neither manager would develge any "info" on his selection until the grounds were reached.

At the grounds the crowd started to congregate at 1.30 o'clock and kept coming until the game was under way. In addition to those who accompanied the team on the train last night, many others arrived here today. Among those expected were Mayor O'Donnell and Commissioner Donnelly. The diamond was in fine condition and the players were full of "pop" when they ran out to their respective positions.

The Hartford players were first to appear on the diamond, running from their dugout at 2 o'clock. Kelliher, who was ill when he left Lowell last night, was feeling better and took his regular position on the initial sack. Parker warmed up on the side lines, and his curves broke well. Muldoon was doing the receiving. During the preliminary workout the Hartford men went through some strenuous batting practice. The team worked well and it was evident that yesterday's victory instilled considerable life into their work.

Muldoon Injured

While catching one of Parker's benders Catcher Muldoon had a finger on his left hand broken. This accident halted activities for a time and after having the injured member dressed the big backstop was forced to retire to the bench. Manager McDonald then went in to catch for practice and also caught in the game.

The Lowell boys raced out onto the ball field at 2.30 o'clock and the lineup was the same as that of yesterday. Zieser took up the task of knocking out grounders to the infield and he kept the quartet busy pulling em down. Finneran and Thomas were on the side lines and the Lowell pitcher took things easy until a few minutes before the game started. He then sent some over with all the speed that he carries in that salary wing and showed up well. In the meantime, Babe DeGroff entertained with some of his famous antics and he made a great hit with the fans. Capt. Aubrey and Shorty Dee, who made themselves unpopular with the fans Saturday by questioning several decisions were jeered during practice work.

Stores Closed

Several of the large stores in this city closed today, so that their managers and clerks might take in the game. The crowd grew larger and the management predicted that the attendance would exceed any ever seen in the large enclosure. The home rooters realized that their team was in the ditch today, and came to the grounds to cheer them on to victory. At 3 o'clock Umpire Doherty went behind the bat and Umpire Stafford took his position in the field. The game was then started, with the following lineup:

Hartford	Lowell
Curry, 2b	cf, Clemens
Hoffman, lf	2b, Miller
Kauff, rf	c, Thomas
Hoey, cf	lf, Magee
Kelliher, 1b	1b, Halstein
Gardella, 3b	rf, DeGroff
McDonald, c	ss, Aubrey
Reiger, ss	3b, Dee
Parker, p	p, Finneran

First Inning

In the first inning after Clemens had got on, when Curry fumbled his grounder, a very serious accident happened. Miller bunted down the first base line and Kelliher came in for the ball. Parker ran over to the bag and Miller unintentionally ran into the Hartford pitcher. The latter fell to the ground and upon examination it was found that he was suffering from a fracture of his right arm. Giest, was then sent in to pitch. During the delay in the game, Miller held first and Clemens was on second. After a lively discussion Miller's bunt was declared a foul, and he was sent back to bat and Clemens was called back to first. Giest shot the ball over with terrific speed and Miller fanned. Clemens tried to steal second and went out, McDonald to Curry. Thomas proved a second victim to Giest's shoots, striking out.

Curry bunted to Dee and beat a throw to first. Hoffman went out on a grounder to Halstein, Curry going to second. Kauff struck out, and Curry took third when Thomas dropped the ball. Hoey went out on a grounder to Halstein

Score: Lowell 0, Hartford 0.

Second Inning

Magee made the first hit of the game, cracking out a beautiful single to left. He took second on Halstein's sacrifice. DeGroff went out on a fly to Kauff and Aubrey died on a liner to Gardella.

Only three men faced Finneran in this inning. Kelliher flied out to DeGroff. Gardella went out on a grounder to Halstein and McDonald tapped one to Finneran and was retired at first.

Score: Lowell 0, Hartford 0.

See baseball extra for full account of game.

IMPORTANT HEARING ON PENSION ACT

New Law to Assist Mothers With Dependent Children Discussed Before State Board of Charity

Michael J. Dowd, superintendent of the charity department, attended a conference, yesterday, between heads of departments like his own and the state board of charities. The conference was held in room 431, state house. Mrs. Ada Eliot Sheffield, of Cambridge, presided. Mrs. Sheffield is one of two women members of the state board of charities and she is chairman of the sub-committee having to do with the act providing suitable aid for mothers with dependent children.

The act took effect the first of the present month but all of the forms and necessary information were not ready for distribution at that time because of the fact that the state printers were abnormally busy and it was given out that it would be a physical impossibility for the printers to have the forms ready on time.

Discussed the Act

The purpose of the conference yesterday was to discuss the act and its provisions and to get a line on the gen-

Continued to page three

THAW WANTS MORE TIME

Lawyers Ask Gov. Felker for Extension of One Week to File Briefs in Matter of Extradition

CONCORD, N. H., Sept. 25.—Counsel for Harry Thaw this noon communicated with Governor Felker their formal request for an extension of one week, or until Monday, Oct. 6, of the time given them for the preparation and filing of additional briefs in the matter of Thaw's extradition from New Hampshire to the state of New York.

THAW THANKS IMMIGRATION OFFICER OF COATICOOK FOR KINDNESS

COATICOOK, Que., Sept. 25.—A check and a letter of thanks from Harry K. Thaw was received today by F. Garceau, an imigration officer of Coaticook, for a kindness shown to the Matteawan fugitive the day he was deported.

Garceau was the man who ran to get an overcoat for Thaw on the cold morning when he was rushed across the boundary into the United States. Thaw sat shivering in an automobile and Garceau noticed this, hurried into the station and got his own overcoat for him.

MRS. THAW WILL STICK WITH HARRY UNTIL CASE IS DECIDED

CONCORD, N. H., Sept. 25.—Accepting as inevitable a further stay in this city of at least a week and probably a much longer time, Harry Thaw has settled down into a peaceful routine of hotel life and automobile trips, with plenty of newspapers and correspondence to occupy his time. His mother, Mrs. Mary C. Thaw, has promised to remain here with him for the present and this serves greatly to make him content with the present situation. When he does leave Concord it probably will be for either Portsmouth or Boston. If he gains his wish of returning to Pennsylvania or if Jerome succeeds in taking him to New York the trip in either case is likely to be by sea from Portsmouth in order to avoid possible complications in other states; while if the case goes from the federal court for this district to the United States court of appeals Boston is likely to be his place of detention pending final decision.

GOV. FELKER, FEARING JEROME IS "BLUFFING," HOLDS UP THAW CASE

CONCORD, N. H., Sept. 25.—Governor Felker, it is believed here, will take no action in the Thaw case until he has absolute proof of the new indictment which William T. Jerome asserts has been secretly found by the New York grand jury.

This belief was strengthened here last night by the declaration of some of the attorneys connected with the case. They declare openly that Jerome is "bluffing" in his indictment talk. As a result, a further delay in the governor's decision is likely.

Harry K. Thaw's silver haired mother, Mrs. Mary Copley Thaw, yesterday, bitterly denounced her son's nemesis, Jerome, classing him as a "human hyena" who, together with a class of people once termed by Jerome as degenerates, is persecuting Harry.

WHITE SLAVER

Kutsumekos Was Found Guilty on Two Counts Under Mann Act

According to the story told by one Ethel J. Hight, formerly of Lowell, at the trial of Miltiades Kutsumekos before the United States district court yesterday on a charge of having violated the white slave law, she was a white slave victim in this city. The report comes in a news dispatch from Boston. It was alleged that the defendant transported the woman from one state to another. She said that she had been imprisoned in a room in Lowell, and subjected to ill treatment. She had been married to him under the name of James Brown last May. She told a most revolting story.

Kutsumakos was found guilty today on both counts.

There were four counts against Kutsumekos and he was found guilty on the first and third, which include violation of the white slave law, transportation, etc. The district attorney did not press the fourth count and the judge deferred sentence.

If you want help at home or in your business, try The Sun "Want" column.

THE COST OF POWER

Few who manufacture by steam know the actual cost of power per unit of production.

Electric power satisfactorily solves this problem!

Have a little chat with our power man today.

Lowell Electric Light Corp.

50 Central St.

SAVE $75,000

Billerica Repair Shops Will Reduce B. & M. Expenses

BOSTON, Sept. 25.—More than $32,000,000 will be needed within the next two years to place the Boston & Maine railroad in first class condition, according to testimony given yesterday by Arthur B. Corthell the road's chief engineer, before Interstate commerce Commissioner Charles A. Prouty at the hearing on the proposed increase of freight rates. Within the next five years $65,000,000 will be needed, Mr. Corthell said. The elimination of grade crossings will require $2,500,000; automatic block signals $1,612,000; terminal improvements in Boston $1,500,000 and additional main tracks $2,215,000 and all within two years.

Henry Bartlett, mechanical superintendent, testified that the road was adequately equipped since the recent addition of 100 powerful engines. Fifty new locomotives will be needed within a year, however, to replace old ones. The railroad now has 1242 engines as against 1185 a year ago. He estimated that the Billerica shops, when completed will reduce repair costs from $50,000 to $75,000 annually. Up to the present time $1,114,000 has been spent on these shops, which will cost $1,250,000 when finished.

SOCIAL AND FRATERNAL

A well attended meeting of the Benevolent Order of Buffaloes was held last night in their rooms in Odd Fellows building with President J. E. Hughes in the chair. Fifteen applications for membership were received, making the total number 56, and a class initiation is being planned for Oct. 22. Supreme Secretary C. H. Finn and staff will conduct the exercises at that time. During the evening remarks on the good of the order were made by Supreme President William F. Hart, Supreme Treasurer H. B. Gwinn, Supreme Advocate Maurice Cunningham and Chaplain John R. McLean.

Centralville Lodge, I. O. O. F.

Centralville lodge, No 215, I. O. O. F., met in regular session last night with a large number of members present. Three membership teams were organized to secure new members and the following captains have been elected: P. G., Linwood T. Sanders; P. G., O. E. Coon, and P. G., Chas. A. Clough. A quoit schedule is being arranged for the coming winter and a cup will be awarded to the team that wins the most number of games during the season.

Ladd and Whitney Circle

The regular meeting of the Ladd and Whitney circle, G. A. R., was held last night in their rooms on Central street with President Mary L. Hamblett in the chair. A supper was served and during the meeting a large amount of business was transacted. A supper committee consisting of Sisters Hutchins and Sabine was appointed.

Clan Grant, O. S. C.

At the regular meeting of Clan Grant O. S. C., held last night in Grafton hall it was voted to celebrate the 605th anniversary of the battle of Bannockburn next June and to hold a banquet on the next anniversary of Robert Burns. Reports from the different committees were read and all reported that great progress is being made.

CITY PLANNING MOVEMENT

Interest in the city planning movement continues to grow. Gov. Foss has just announced that he proposes to summon a conference at the state house of the representatives of the various cities and towns which have taken up the matter of city planning.

He believes city planning boards are important steps towards the improvement of living conditions in Massachusetts.

He has sent a letter on the subject to all the mayors in Massachusetts and to the chairman of selectmen of towns of over 10,000 population.

"BOOMERANG" CAN'T COME BACK

LARAMIE, Wyo., Sept. 25.—The Laramie Boomerang, which was founded in 1851 by Bill Nye, the humorist, and edited by him for years until its fame was world-wide, has gone to the journalistic graveyard. Its spirit was wafted out the other night to join its creator beyond the Great Divide.

The Boomerang, like all other papers, could not exist or subsist without money, and when interest on its bonded indebtedness was defaulted and long overdue the First National bank, the holder of the mortgage, decided that there was nothing to do but foreclose.

Do You Fear Consumption!

No matter how chronic your cough or how severe your throat or lung ailment is, Dr. King's New Discovery will surely help you; it may save your life. Stillman Green, of Malichite, Col., writes: "Two doctors said I had consumption and could not live two years. I used Dr. King's New Discovery and am alive and well." Your money refunded if it fails to benefit you. The best home remedy for coughs, colds, throat and lung troubles. Price 50c and $1.00. Guaranteed by A. W. Dows & Co.

WE GIVE S. & H. GREEN TRADING STAMPS

Fall Millinery Opening

NELSON'S DEPT. STORE

THE MECCA OF LOW PRICES

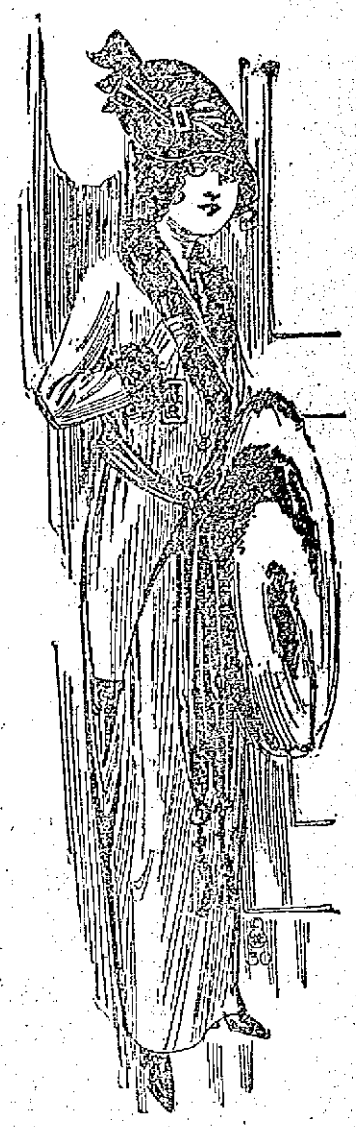

Fall Showing Coats, Suits and Millinery

If you want to save money on ready-to-wear garments Nelson's is the store to find popular price merchandise. We insist on the best materials and workmanship in every garment and hat. Our purchasing power is greater than most stores. We sell for what other stores pay for their merchandise. You get the best for the least money by trading here.

MILLINERY SPECIALS

—OPENING PRICES ONLY—

Trimmed Hats made all silk velvets, stylishly trimmed with ostrich and fancy feather stick-ups. Value $5, **$2.95**

Untrimmed Plush Shapes, made all silk plush. Value $3.95, **$1.95**

Untrimmed Velour Hats, many shapes and colors to choose from. Value $2.95, **$1.95**

Children's Corduroy, Velvet and Beaver Hats, trimmed daintily. Value 95c, **59c**

COAT AND SUIT SPECIALS

—OPENING PRICES ONLY—

25 Sample Suits, all different styles and materials. Don't miss the opportunity to purchase one of these suits, they are really worth from $18.00 to $25.00, **$13.50**

50 Sample Shirts, no two alike, all the newest effects in style and material. Value $7.50 to $10.00, **$4.95**

Sport Coats in all wool and all the new shades. Value $10.00, **$6.50**

FUNERAL OF A. A. GRAY

LARGE ATTENDANCE AND PROFUSION OF FLORAL TRIBUTES —SERVICES AT ST. COLUMBA

The funeral of Andrew A. Gray took place this morning at 9 o'clock from his late home, 19 Tolman avenue, and wended its way to St. Columba's church, where at 9.30 o'clock a solemn high mass was celebrated by the Rev. John A. Degan, assisted by the Rev. Fr. Walsh of Collinsville as deacon and the Rev. Fr. Walsh of Reading, Mass., as sub-deacon. The esteem in which the deceased was held by all who knew him was evidenced by the large attendance at the church and the profusion of beautiful and appropriate floral offerings. Those who sent flowers were the following: The family, Frank Bell, John Joyce of Boston, William H. Way, Mr. and Mrs. John J. Dineen and family of Lawrence, Mr. Patrick Dineen and family of Lawrence, Miss Agnes Roarke, Miss Anna Donohue, Mr. and Mrs. George Barris, B. P. O. Elks, Charles H. Miller, George Sanderson, Dr. and Mrs. A. Halpin, Miss M. Sullivan, Miss Abbie Smith, Mr. and Mrs. Cecil Hosmer, Mr. and Mrs. T. Dunfey, Mr. and Mrs. Edward Tryon, Mr. and Mrs. Josph Higgins, Lynch family, Mr. and Mrs. James McKinley, Rose Jordan Hartford, Mr. and Mrs. Thomas Smith, Misses Courtney, Mrs. Foster Marshall, Mrs. R. A. Griffiths, Mr. Michael Driscoll, Ernest Whitehouse, Jeremiah O'Sullivan, Esq., Albert Blazon, Esq., Robert Paradis, Frank Harrahan of Boston, Mr. J. C. Clarkin of Hartford, Conn., Lowell Baseball club, Barrows family, William Higgins, Peter H. Donahoe, Harry Doherty, Richard Conway, James McCarty, Jr., Robert Crowley, Esq., Miss Mamie Cowhig, Mr. and Mrs. Joseph Clark, Waverly Hotel Co., Andrew F. Roach, Mr. and Mrs. John P. Farley, Esq., Mr. and Mrs. James Batterberry, Mrs. Thomas McDonald of Lawrence, Mrs. Nettie Saunders, Hon. John T. Sparks, F. O. Eagles, Mr. and Mrs. T. Ramsey, Charles McFarland, Gertrude McFarland, Mrs. Helen Conners, Mrs. Stephen Garrity, Mrs. Wm. Colline, Mrs. John Devno, Frank Bell, John Joyce and several others.

There was a delegation from the B. P. O. Elks consisting of Fred H. Rourke, John M. Farrell, John Dawson, Daniel Leary, Charles Morse, Edward Campbell, Michael Driscoll and P. W. Farrell. The F. O. Eagles were represented by Terence Leonard, Michael J. Markham, Thomas H. Boyle and Joseph McDonald.

The casket was borne from the church to the hearse by the following bearers: Messrs. John J. Regan, James McCarty, Jr., John Farley, Joseph Clarke, Thomas E. Smith, Frank Harrahan of Boston, Harry Doherty and John Flynn.

The ushers at the house and at the church were Messrs. James Dineen of Lawrence, Mass., Joseph Higgins, Timothy McCarty and Dr. Matthew Mahoney.

Among the many friends from out of town were Mr. and Mrs. John Dineen, Mr. and Mrs. Patrick Dineen, Jas. Dineen, Misses Mary and Nellie Dineen of Lawrence, Mass. Mr. Frank Harrahan, John Joyce and Frank Bell of Boston and friends from Haverhill, Dorchester and Malden.

The funeral proceeded to St. Patrick's cemetery, burial being in the family lot where the committal prayers were read at the grave by the Rev. John A. Degan assisted by the Rev. Fr. Walsh. The funeral was under the direction of Undertakers Higgins Bros.

FINGERS CRUSHED

At 1.30 o'clock this afternoon the ambulance was called to the Lowell Gas Light company's works in School street, where a man named George Perreault, who was employed on the construction of a new building, had his four fingers of the right hand badly crushed. He was removed to the Lowell General hospital.

TWO NEW THEATRES

Continued

is to be the main part of the theatre.

The lobby will be 50 feet long, well illuminated with semi-direct lighting, and the interior will be wainscoated with plenty of decorations. The exterior of the entrance will be marble finish and ornamented with beautiful arc-lights.

The interior of the theatre will be 180 feet long by 72 feet wide, will be artistically finished in green and gold wainscoating. The old walls will be retained, but covered and beautifully decorated. The seating capacity of the photo-play house will be about 1300, and a feature of it will be the sliding roof, the only one of its kind in New England. By the sliding roof is meant a roof that will be removed in summer time by means of electrical apparatus. This roof will slide on rollers a distance of about 50 feet, and this will enable the owner to give open air performances in summer time.

The operator's booth, which will be fireproof, will be installed over the lobby and will contain three machines, as well as a motor generator, which will supply a direct current. There will be 50 feet of exits, enough to accommodate 2500 people. It is estimated that the cost of the theatre will be about $30,000.

The contracts for the work were awarded to the following: General contract, E. G. Twohey; heating, Welch Bros.; plumbing, Mullaney Bros.; electricity, L. A. Derby; brick, Joseph A. Jalbert and sliding roof, Upton & Gilman. Work is being pushed along and everything will be completed for Dec. 12, and the opening will be a few days later.

Mr. Charles Harpoot, proprietor of the Jewel theatre has started work on the construction of his new theatre at the corner of Merrimack and Tremont street and today the workmen began digging for the foundation. The seating capacity of the new theatre will be about 1200 and its cost will be about $25,000.

The theatre proper will be in Tremont street, but the entrance will be in Merrimack street with a fine lobby. The construction will be of brick, and the proprietor expects to make it one of the most modern theatres in Lowell. The basement of the theatre will be utilized for bowling alleys, while the lobby, it is understood, will contain a soda fountain and stands for delicacies. It is expected the work will be finished before Christmas.

New Houses

Contractor Avila Sawyer has purchased 20,000 ft. of land in Fairfax street and Highland avenue, and he has started work on the construction of two cottages, each to contain eight rooms with pantry and bath, and two two-tenement houses, each tenement to contain six rooms with pantry and bath.

Arthur Genest is building two double houses, each tenement to contain six rooms, in Viola street, and two other double houses in Chelmsford street. He is also conducting the construction of a double dwelling house at the corner of Seventh avenue and Moody street.

Mr. C. M. Young is erecting a cottage in Fairfax street. This building will contain seven rooms and is being constructed on a concrete foundation.

Alphonse Bibeault has started work on a seven-room house in Wilder street, while his father, Elisee Bibeault is also building an eight-room cottage in the same street.

Dance, Pawtucket boathouse, tonight.

IMPORTANT HEARING

Continued

eral interpretation of it. Mr. Dowd had gone into the matter very carefully and he found that his conclusions were about right.

Mr. Dowd said that a great many hypothetical questions were asked at the meeting yesterday and it seemed the aim, he said, of the 150 or more of the visitors, representing the charity departments of different cities and towns, to have the state board name the maximum sum that the board would allow. This, Mr. Dowd said, the board refused to do.

"The board made it pretty plain," he said, "that we would have to use our own best judgment and in fact I did not think the question as to maximum allowance a proper one. It must be understood that a great many persons who have never sought assistance from the city before will come in under the new act because the act does not pauperize.

"Under the old law, or rather before the present law became operative, the state did not want to allow a city more than two or three dollars a week, but the state is bound to be more liberal under the new law. It is up to the local boards to use their own best judgment and all bills will have to be approved by the state board and I do not think the board will be niggardly."

All Cases Not Alike

"It must be understood by local boards that each case, under the new law, will have to be treated separately for every case will have its own problems and solution. Without experiencing these cases one can imagine how two women with the same number of minor children might not receive the same assistance. On the face of it one would suppose that the women should fare alike, but let us use our imagination for a moment. Suppose that one of the women didn't have any income and the other woman had children over sixteen who were employed and bringing her in their wages every week. Don't you see what a difference it would make? We would investigate their cases and of course we would have to favor the woman without an income; we would feel that she was entitled to more than the woman who was being assisted by her children over sixteen years of age.

"Matters of this kind were discussed at the meeting yesterday and I think the meeting was of great assistance to everybody concerned. I had given the matter considerable study and felt rather elated to think that I had hit upon the right interpretation of the law for I had in mind about all that the state board members had to say at the meeting. There are a lot of problems, however that will have to be worked out by the local boards and it's up to them.

"Some of the officials present at the meeting yesterday wanted to know if the state board would allow a maximum of $10 or $8 a week, but the board members, quite naturally, refused to answer that question. I think myself that we will meet with cases where $8 or $10 a week might not suffice. The fact remains, however, that the demand for assistance under the new act, outside of Boston, has not been extraordinary. I should judge from what was said yesterday that Boston is receiving a great many calls for assistance."

Dance, Pawtucket boathouse, tonight.

Miner's latest, Lincoln hall, Fri. eve.

FALL OPENING

FRIDAY and SATURDAY, Sept. 26th and 27th

SHOWING THE LATEST FALL AND WINTER STYLES IN

Suits, Coats, Gowns, Waists, Furs

When down town come in, our salesladies will be pleased to show you.

A. L. BRAUS

186-196 Merrimack Street Formerly O'Donnell's

Grand Opening

—OF—

FALL and WINTER MILLINERY

FRIDAY, SEPT. 26
SATURDAY, SEPT. 27

All Are Invited to Attend

HEAD & SHAW

The Milliners

35 JOHN STREET

GIRL SEEKS HER PARENTS

Brought up by Indian Couple at Hull—Police Asked to Make an Investigation

BOSTON, Sept. 25.—Through the police of Hull, a 17-year-old white girl, who from her infancy has been cared for and reared as a daughter by an Indian and his wife living in Hull, is seeking to learn the identity of her parents, from whom, she has been led to believe, she was abducted by Indians during the semi-centennial celebration of the incorporation of Manchester, N. H., as a city in 1863.

Thorough Investigation

Frank W. Reynolds, chief of police of Hull, has written Chief Michael J. Healey of the Manchester, N. H., police requesting the latter to make a thorough investigation of the public records and to use whatever means at hand to find out who the parents of the white girl are or were.

Mamie Francis is the name of the white girl who has been brought up under the same roof as a daughter by Patrick Francis and his wife, Margaret Francis, both full-blooded Indians, who live in a humble cottage of their own off the main boulevard at Hull.

About a year ago neighbors and people about the seashore resort noticed that a fashionably attired woman who evidently came from a home of means and affluence was interested in Mamie. This woman called two and three and more times a week to give her bonbons and other delicacies and to take her automobiling.

This woman, who is greatly interested in Mamie, lives in Brookline, and is connected with one of the most prominent families, it is said.

When Mamie told some of her intimate girl friends that her wealthy friend was to send her to Providence to attend a private boarding school, where she might receive the cultural influences of an academic training, all Hull was talking about the good luck of Mamie in finding such a fairylike friend.

It was learned last night that this wealthy woman has told Mamie that she knew her father and perhaps could later find out who her mother is. Rumor said this lady knows something of the past of Mamie, through her knowledge of who Mamie's father is, and is willing to aid the white girl to learn whether her mother is living, and if she is, where.

SECY DANIELS SPOKE

INDIANAPOLIS, Ind., Sept. 25.—With Secretary of the Navy Josephus Daniels the principal speaker and guest of honor, the annual banquet of the Indiana members of the Associated Press was held at the Claypool hotel here last night.

DISPLAY OF

FALL MILLINERY

FRIDAY AND SATURDAY,

September 26-27

Mary Dunlap-Leighton

Rooms 905-906 Sun Building

Miss K. Blennerhassett

ROOMS 45-46 CENTRAL BLOCK

FALL MILLINERY DISPLAY

Choice Pattern Hats

FRIDAY AND SATURDAY

September 26-27

FUR SHOWING

OF THE NEWEST FALL STYLES AND NEW PRODUCTIONS IN ALL LINES AND QUALITIES

Goods bought now kept in storage free of charge on a small deposit.

ROSE G. CAISSE

The Furrier 53 Central St. Telephone

OPENING

OF OUR NEW STORE

405 BRIDGE STREET

FRIDAY and SATURDAY, Sept. 26-27

Complete showing of Millinery and an exceptionally fine line of Dry Goods. The dry goods department will be in charge of Miss Clayton, for many years associated with the J. L. Chalifoux Co.

Friends and the public in general are invited to come and inspect our new stock. The only difference between us and the big centres is the price which is in your favor. Store formerly occupied by M. Little dry goods store.

Mrs. Vina Prentiss

405 BRIDGE STREET

MRS. E. S. DRAPER

Wife of the Former Bay State Governor Died Suddenly

HOPEDALE, Sept. 25.—Mrs. Nannie Bristow Draper, wife of former Governor Eben S. Draper, died at her home, "The Hedges," last night.

Death came suddenly. Mrs. Draper had been in poor health for some time but had shown no signs of acute illness until heart failure unexpectedly developed. She was 55 years old.

As the daughter of the late General Benjamin H. Bristow, who was Secretary of the Treasury in General Grant's cabinet, Mrs. Draper was well known in social circles of Washington, New York and Louisville, Ky., before her marriage. In later years she had been a leader in society in Boston, where the Drapers have their winter home.

Mrs. Draper was widely known for her charities. The Milford hospital was the joint gift of Mr. and Mrs. Draper to the town of Milford.

SHOT BY OFFICER

Policeman Fired at Robbers—Bullet Struck Pole and Killed Man

CHICAGO, Sept. 25.—A bullet fired by Policeman William Allen at three highwaymen early today struck an iron trolley pole, deflected and killed William Lorimer, a tobacco agent. Three friends who were talking with Lorimer when he was shot seized the policeman and took him to the station, where he was placed under arrest.

Another policeman heard the shots and captured one of the robbers.

WATCH SCHMIDT

Alienists for New York State to Determine His Mental Condition

NEW YORK, Sept. 25.—Hans Schmidt, slayer of Anna Aumuller, was examined yesterday by alienists for the state in an effort to determine his mental condition. Counsel for Schmidt claim that he is insane and in order that expert opinion on this point may be had before the case progresses further, the inquest into the Aumuller girl's death, which had been set for next Saturday, was adjourned to Friday, October 3. By that time a decision as to Schmidt's mental status will have been reached by the state's alienists, of whom Dr. Carlos F. MacDonald and Dr. William Mabon saw and questioned Schmidt yesterday.

Miner's xylos, Lincoln hall, Fri. eve.

DEFENDS CAUCUS

Speaker Clark Says Republican Position is Idiotic

WASHINGTON, Sept. 25.—Speaker Clark quit his sweet yesterday to take the floor to defend the democratic caucus against the republican attack.

"This continual howl about the caucus is the most idiotic thing that has ascended to heaven in the last generation," shouted the speaker. "The country wants to know what congress does; it does not care three whoops how it did it.

"We have revised the tariff and put through a bill changing the banking and currency system. If those measures are not good, we will be the ones to suffer; if they are, we will win, but we do not propose to let you republicans bring in other subjects on the floor while they are under consideration and distract the attention of members and of the country from the great issues involved."

Speaker Clark said he would not answer republican attacks by calling attention to the way former Speakers Reed and Cannon put through important legislation. "That would be a case of the pot calling the kettle black," he said. "A lot of you fellows have been talking too much for your own good, anyhow," concluded the speaker, to the accompaniment of a prolonged outburst of applause from the democrats.

Progressive Leader Murdock took issue with Speaker Clark over his statement that the country didn't care how congress did things, so long as they were done. Mr. Murdock said the caucus resulted in lack of decorum, brought about by a small attendance and ended in a gag rule. He said there was no reason why the doors of every committee room should not be open.

MRS. E. A. HARRIMAN RETURNING

PARIS, Sept. 25.—Two hundred and forty saloon passengers are booked on the North German Lloyd steamship Kronprinzessin Cecilie, which sailed from Cherbourg for New York yesterday.

These include Jay Gould, Kingdon Gould, Mrs. E. A. Harriman, Mrs. Andrew Sloan, James Stokes, Mrs. Frank and Miss Julia Tiffany, Mr. and Mrs. Herman Frasch, Edward Rothschild, Mr. and Mrs. H. W. Taft, Helen Mack, Henry T. and Miss Betty Sloane, G. L. Shearer and Walter Frasch and family, all of New York; Mrs. John L. Morehead and W. T. Beatley of Washington, D. C.; Mr. and Mrs. Maurice Rothschild and Mr. and Mrs. Samuel Stern of Chicago, Mrs. James Oliver and her daughter, the Marchesa Edith Pecanot and Emile Winter, all of Pittsburgh; Mrs. E. A. Faust of St. Louis, Miss Eleanor Greene of Buffalo, N. Y.; Miss Elizabeth Stone and Mr. and Mrs. L. Libby of Boston and R. W. Bliss, secretary of the American embassy at Paris, and Mrs. Bliss.

NEW YORK IS SHOCKED

MRS. CLARENCE H. MACKAY

Mrs. C. H. Mackay, Wife of European Cable Owner, Sued by Eminent Doctor's Wife

NEW YORK, Sept. 25.—The news that Mrs. Catharine Ketcham Blake, wife of Dr. Joseph A. Blake, had served a summons and complaint on Mrs. Clarence Mackay for $1,000,000 for the alienation of the affections of Dr. Blake, caused a general shock among the wealthiest and most exclusive New York society people yesterday, although differences between Mr. and Mrs. Mackay and Dr. and Mrs. Blake have been known to exist for some time.

The friendship between the wife of the principal owner of one of the two great telegraph systems of this country and many cable lines and Dr. Blake has for more than a year been the subject of gossip above and below stairs in the homes among whom the Mackays and the Blakes had their friends. Public discussion now is only caused by the determination of Mrs. Blake to have an open adjustment of the grievance which she feels she has against her husband and Mrs. Mackay.

For nearly a year lawyers and friends have tried to persuade Mrs. Blake to make a settlement providing for her interests and those of her two sons, who are students at Yale, outside of court. One of her counsel, said by her friends to have been William Travers Jerome, was peremptorily dismissed by her because of his insistence that a public scandal would injure the Blake children and the Mackay children in a degree far greater than any benefit to be derived from a lawsuit. Mrs. Blake has shown a disposition to hold Mrs. Mackay responsible at any cost for the break in the Blake family relations.

Took Children to Europe

Clarence Mackay with his three children, Katharine, Ellin and John W., ranging in age from 15 to 6 years, went abroad in the middle of June, sailing secretly under an assumed name on the first trip of the Imperator from this port. They are now in Scotland, and it is said by Mr. Mackay's associates that they will not return while there is the probability that he or his children will be embarrassed here by public discussion of the family's affairs.

MINES RESIST TAXES

Corporations Would Like to Have No Future Levies, Also Some Millions Refunded to Them

WASHINGTON, Sept. 25.—The fight of mining corporations to escape the corporation tax and to require the government to refund to them some $8,000,000 or $10,000,000 already collected, opened yesterday in the supreme court when a brief for the corporations was filed. The case will be presented orally about the middle of October.

The Stratton's Independence, Limited, a corporation owning a big mine in Colorado, is leading the fight against the tax. Its attorneys prepared the brief yesterday, in which it is contended mining corporations exhaust their capital in making a profit and that the government in their case, instead of taxing income, has taxed capital.

The contest has been noted by the framers of the new tariff bill. When the measure goes into effect, with the new corporation tax, mining corporations will be taxed specifically and a reasonable allowance will be made for depreciation of the value of the mines.

The government seeks in other cases soon to come before the supreme court to increase its revenues from the corporation tax. It will contend that the New York federal courts erred in holding that the government could not tax the income of insolvent corporations in the hands of receivers. Millions of dollars depend upon the outcome of this litigation.

WE INVITE THE PUBLIC TO OUR

First Fall Showing

of

MILLINERY

FRIDAY AND SATURDAY,

SEPTEMBER 26-27

We will have a full and beautiful showing of imported pattern hats as well as domestic creations.

ELODIA BIBEAULT

185 CENTRAL ST. BRADLEY BLDG.

Mrs. Louis Sarre, Mrs. A. D. Lambert and Miss Blanch Gregorie in attendance.

The...

Fashion

Invites Inspection to Opening Display

PATTERN HATS

and

MILLINERY

NOVELTIES

and FURS

FRIDAY AND SATURDAY,

September 26-27

A CORDIAL INVITATION TO ALL

THE FASHION

115 Merrimack St. No Cards

MISS MARGARET F. HARRINGTON, Manager

FALL OPENING OF

ART NEEDLE WORK AND GERMAN IMPORTATIONS

Large Showing of Finished Pieces

FRIDAY and SATURDAY, SEPT. 26 and 27

ALICE H. SMITH

53 CENTRAL ST. CENTRAL BLK.

LADIES' HATS

Beaver, Velour and Plain Felts

RE-BLOCKED

THE LATEST FALL STYLES

Gentlemen's Hats, both soft and stiff. Reblocked to latest styles. Also dyeing.

S. J. RYAN

Hat Manufacturer

104 CENTRAL ST. UPSTAIRS

THE GOWN SHOP

WILL RECEIVE ORDERS FOR MODEL

GOWNS, WRAPS AND WAISTS

MARY L. McLAUGHLIN

CENTRAL BLOCK 53 CENTRAL ST.

FALL DISPLAY OF

MILLINERY

Friday and Saturday, Sept. 26-27

Madam AMEDEE CARON

COR. WEST SIXTH AND ENNEL ST.

ROYAL WRANGLE

In Germany Over Formalities in Connection With Enthronement

BERLIN, Sept. 25.—A word-splitting wrangle over the formalities in connection with the enthronement of Prince Ernest August of Cumberland and Princess Victoria Luise as Duke and Duchess of Brunswick almost led to a split in the German imperial family, according to information from Hanoverian circles communicated to today's Tageblatt.

Prussian officials, it is said, insisted on a more explicit renunciation by the prince of his claims to the throne of Hanover, whereupon the prince declared that he would take off his Prussian uniform and retire to Amunden, Austria, with his bride, who apparently was willing to obey the marriage vows and follow the fortunes of her husband.

Imperial Chancellor Von Bethmann Hollweg thereupon yielded the point and a new solution of the difficulty is being sought.

MASSACHUSETTS BANKERS

Presidents of Four Massachusetts National Banks Will Give Views on Currency Bill Tomorrow

WASHINGTON, Sept. 25.—A delegation of Massachusetts banking men will be heard by the senate banking and currency committee on the currency bill Friday, this arrangement being effected yesterday by Senator Weeks, a member of the committee. The bankers are Pres. Batchelder of the Merchants' National, Salem; Pres. Drury of the Merchants' National, Worcester; Pres. Bowen of the First National, Springfield, and Pres. Varney of the Bay State National, Lawrence.

UNDER HAMMER

Articles in Dead Letter Office to be Sold to Highest Bidder

WASHINGTON, Sept. 25.—From worsted aviation caps to fishhooks is the range of articles which the dead letter office is about to auction off, as the result of a year's accumulation of misdirected mail. The published list reads like a department store catalogue. Golf balls, crab nets and cartridge belts, calabash pipes and graphaphones, cigars and cigarettes, shaving sets and pocket flasks, an ear trumpet, hot water bottles, ice bags and corsets—all of these various implements, along with all sorts of other articles will go under the hammer of the auctioner when the sale starts next Wednesday.

LAMAR HELD IN $3000

"WOLF OF WALL STREET" ORDERED TO NEW YORK BY FEDERAL COMMISSIONER

WASHINGTON, Sept. 25.—David Lamar, "the wolf of Wall street," was ordered back to New York by U. S. Commissioner Anzon S. Taylor yesterday for trial under indictments issued by the grand jury in the southern district of New York. Henry E. Davis, attorney for Mr. Lamar, announced that he would try to free his client by habeas corpus proceedings in the supreme court of the district.

Mr. Lamar is charged with impersonating an "officer of the United States, to wit, Representative A. Mitchell Palmer of Pennsylvania, with the intent to defraud the United States Steel corporation and J. P. Morgan & Co."

Bond for Lamar was fixed at $3000, which was furnished by Mr. Davis. Lamar will resort to every legal resource to keep from going to New York for trial.

Miner's latest, Lincoln hall, Fri. eve.

PLAYERS WILL NOT WRITE

Men Eligible to Compete in World's or City Series Forbidden to Pen Accounts of the Games

CINCINNATI, Sept. 25.—Owing to frequent complaints received by the National Baseball commission and the Baseball Writers' association concerning articles alleged to have been written by ball players, the National commission yesterday handed down a ruling in which orders that no players eligible to compete in the world's series or any city series shall write or pretend to write an account of such for any newspapers, nor shall any player allow the use of his name over an article purporting to be written by him.

Violation of this order will result in the infliction of such penalty as the commission may determine. The Baseball Writers' association of America recently solicited the cooperation of the commission in preventing ball players from invading their field.

A CHILD'S LAXATIVE IS "SYRUP OF FIGS"

Made From Fruit—Cant Harm Tender Stomach, Liver and Bowels

If your little one's tongue is coated, it is a sure sign the stomach, liver and bowels need a gentle, thorough cleansing at once. When your child is cross, peevish, listless, pale, doesn't sleep, eat or act naturally; if breath is bad, stomach sour, system full of cold, throat sore, or if feverish, give a teaspoonful of "California Syrup of Figs," and in a few hours all the clogged-up, constipated waste, sour bile and undigested food will gently move out of the bowels, and you have a well, playful child again.

Sick children needn't be coaxed to take this harmless "fruit laxative." Millions of mothers keep it handy because they know its action on the stomach, liver and bowels is prompt and sure. They also know a little given today saves a sick child tomorrow.

Ask your druggist for a 50-cent bottle of "California Syrup of Figs," which contains directions for babies, children of all ages and for grown-ups plainly on the bottle. Beware of counterfeits sold here. Get the genuine, made by "California Fig Syrup Company." Don't be fooled!

KILLED BY AUTO

Brockton Man Lost Life When Car Driven by Brother Struck Tree

NEW BEDFORD, Sept. 25.—Dr. Eugene Burke, a dentist of Brockton, was killed, and his brother, William Burke, a druggist; L. B. Crowell, and Edward Ganley, all of Brockton, were seriously injured in an automobile accident on the Myricks road between here and Taunton last night.

The car skidded on the soft road, struck a tree and was smashed. Dr. Burke sustained a fracture of the skull and died at the Emergency hospital without regaining consciousness.

James Bartley of New Bedford picked the injured men up in his car and brought them to New Bedford. On the way in, William Burke, who drove the ill-fated machine, became despondent and threatened to commit suicide.

CONCERT AND SUPPER

FINE GATHERING AT CENTRALVILLE METHODIST CHURCH LAST NIGHT—PLEASANT AFFAIR

A concert and harvest supper was held at the Centralville Methodist church last night. The affair which was largely attended was a success in every way, and reflects much credit upon the organizers, the members of the Ladies' Aid society.

The hall was beautifully decorated for the occasion, and the repast proved a great treat, while the entertainment was the best ever. The program consisted of the following numbers: Piano selection, Miss Mary Bolton; reading, Mrs. Ida H. Shepard-Barrier; romance, Miss Rosalie Asbury.

Those responsible for the success of the evening were as follows:

Mrs. Walter Siddell, Mrs. J. Jenkins, Mrs. Robert Nerney, Mrs. J. Worth and Mrs. P. Kinney. In the dining room were Mrs. Elmer Chase and Mrs. L. F. Waring, while the young ladies of the Sunday school served as waitresses. The entertainment was arranged by Mrs. Ida H. Shepard-Barrier.

ARGENTINE BEEF CHEAPEST

Sells in Brooklyn for About Four Cents a Pound Less Than American Product, Officials Report

BOSTON, Sept. 25.—That Argentine beef sells in Brooklyn for about four cents per pound less than American beef, was the report of Dr. P. H. Mullowney of the board of health and Supt. George E. McKay of the city market department, who went to New York at the request of Mayor Fitzgerald to inquire into the Argentine shipments of beef and its prices.

Three dealers in Brooklyn were found, according to the report they made to the mayor, who make a specialty of handling Argentine beef and advertising it as such. These dealers informed the Boston investigators, the report says, that the Argentine product is giving as good satisfaction as American beef.

Dr. Mullowney and Supt. McKay urged the mayor to call a meeting of independent dealers in beef here to discuss the situation.

FIRE SWEEPS TOWN

Costigan, Me., With Inadequate Apparatus, Suffers $5,000 Loss—U. S. Mail Escapes

COSTIGAN, Me., Sept. 25.—Practically all of the business section of this little village was wiped out yesterday morning, with a loss of more than $5000, by a fire which destroyed four buildings and most of their contents.

The loss on the grocery of Aaron Burr was $500, as well as $600 on building, owned by estate of Charles A. Lowe. The loss on the store owned and occupied by William McDade, containing the postoffice, was $1400. The loss on the dwelling occupied by station agent F. P. Nell and owned by Simon Kominsk of Bangor was $500, on its contents $600.

The fire started in the Burr store and spread rapidly to the other buildings. The old hand tub was useless and a bucket brigade fought the fire. A call was sent for help to Oldtown and a steamer arrived, but not until after the fire was under control.

Most of the loss is covered by insurance. A portion of the contents of the buildings was saved, including the contents of the postoffice.

CUBS AND SOX ARRANGE SERIES

CHICAGO, Sept. 25.—Final arrangements for the city baseball series were made by representatives of the two local clubs, Cubs and White Sox. The first game will be at the Cub park, October 7.

Three players were released by the Chicago National League club yesterday and one other youngster reported to the club and left last night with the regulars for Pittsburgh. Pauwen, a young first baseman, was one of the men released, and Pitchers O'Connor and Hieronymus were the other players to go to the Terre Haute club of the Central league for further seasoning. Pitcher Zabol, whose home is in Wetmore, Kan., was the man to report.

TEMPERANCE BOYS PUT OUT

GREIFSWALD, Germany, Sept. 25.—The expulsion on account of their total abstinence principles of a number of students from Griefswald University, one of the oldest in Germany, founded in 1456, has caused a sensation here.

The students, numbering about 1000, were called together in June to attend a typical "Beer evening" in celebration of the jubilee of the Emperor William's reign, at which the rector presided. Several abstainers protested and were thereupon reprimanded by the officials, who declared their protest an "incitement to action against academic customs."

YALE OPENED TODAY

NEW HAVEN, Sept. 25—Yale began its 213th academic year today. No registration figures are available yet, but it is estimated that the entering classes in all departments are much larger than those of last year. The total registration of the university is expected to show an increase.

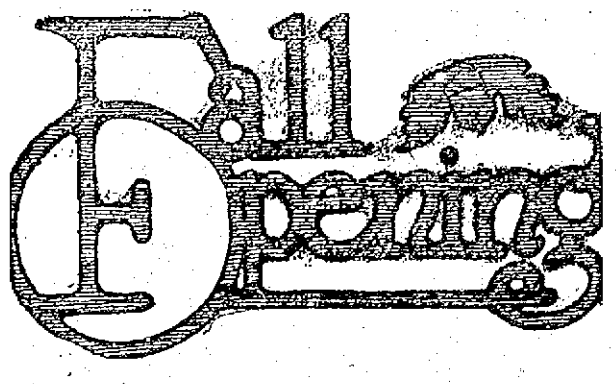

Rose Jordan Hartford

135 MERRIMACK STREET

INVITES YOU TO VISIT THE EXHIBIT OF

PATTERN HATS

AND

MILLINERY NOVELTIES

of the Latest and Most Approved Models on

FRIDAY, Sept. 26 and SATURDAY, Sept. 27

ASSISTANTS

Miss E. Bertrand, Miss Anita Boulais, Miss Delia Barrows, Miss B. T. Cryan, Miss Margaret Curran, Miss Beatrice Chaput, Miss Rosalind Cushin, Miss Zena Clark, Mrs. Severine Desaulniers, Miss Sallie Fitzpatrick, Miss Rose Gosselin, Miss Alice Gray, Miss Alice Gendreau, Miss Ruth Hartwell, Miss Nellie Lyons, Miss Josephine Leclair, Miss Alice Murphy, Miss Verne Pike, Miss Agnes Roarke, Miss Nellie Tully.

Rose Jordan - Hartford

135 MERRIMACK STREET

Announcement

Mrs. A. Van Hise, 46 Bellevue Street, will close out her stock of millinery, this season, but will still do order work.

A cordial invitation is extended to visit her millinery parlors at her residence, 46 Bellevue Street.

"Twenty years ago this business adopted the policy that dividends were not the only reward to be sought. That it should become a real benefit to the community was our fondest wish. You, more than ourselves, know whether we have lived up to this policy."

HUMPHREY O'SULLIVAN,
(Treasurer of the Merrimack Clothing Co.)

The Merrimack Clothing Company was founded in 1893.

1893 was a panic year. Many established business houses tottered and fell. People said we were crazy to open a new store in such "hard times."

We thought differently. It was our intention to operate the Merrimack Clothing Company along lines that would make it a real help during "hard times." We were right. The business not only secured a foothold in the community—it grew and prospered.

We have always tried to keep a jump or so ahead of the times.

It has never been our policy to trail behind.

We haven't waited to see what the other fellow was going to do—if we thought a thing was right—if we were sure of it—that was enough for us. We went ahead and blazed the trail.

In 1903 we added our Women's Department—a success from the start.

Our helpful policy appealed to women as strongly as it appealed to men.

We went through the panic years of 1907-1908 with flying colors.

We've kept on growing bigger and better and more helpful.

Why? Because YOU find this a helpful store. Because YOU find this a store that is always trying to be a real benefit to the community—And—your money back if you want it, without argument.

SOME THINGS TO REMEMBER ABOUT THE MERRIMACK CLOTHING COMPANY

IN THE WOMEN'S STORE

The popular styles—at lower prices than usual. You can be correctly dressed without being extravagantly dressed.

We make it easy for a woman to be clothed in fashionable, well-made garments and at the same time feel she has spent no more than she can afford.

We never put a premium on the desirable styles—popularity brings no penalty of added cost.

New fall things here now!

IN THE MEN'S STORE

A big, light store.

All clothing kept in glass, dust-proof cabinets—each garment on an individual form.

You see our entire stock at a glance—pick out the patterns that please you most.

We carry what we consider to be the most dependable and best made ready-to-wear clothing obtainable. Always have a full line of sizes for men, young men and boys.

Fall patterns are ready now!

Merrimack Clothing Co.

ACROSS FROM CITY HALL

"The Classiest Store In New England."

MURDER OF WIFE

The Charlton Trial May Open at Como, Italy, in February

COMO, Italy, Sept. 25.—Among the documents asked for in connection with the case of the young American, Porter Charlton, awaiting trial here on the charge of murdering his wife at Lake Como three years ago, is the official certificate of his marriage to Miss Mary C. Scott of San Francisco and also all the official records referring to her.

If no serious complications arise in the judicial procedure it is hoped by the legal authorities that the actual trial will begin in February.

NAVAL TRAINING STATIONS

WASHINGTON, Sept. 25.—Secretary Daniels today ordered the elementary academy course at naval training stations extended from three to four months to give apprentices more thorough training. He will extend the course to six months wherever practicable for exceptionable cases of apprentices who are backward in their studies and to help those who have chosen special technical work.

MAYORS VISIT LAWRENCE

Tour City in Automobile and Enjoy Dinner at the Merrimac Valley Country Club

LAWRENCE, Sept. 25.—Members of the Mayors' club of Massachusetts and their wives were entertained here yesterday, arrangements having been made by the mayor and Alderman Lynch. The visitors were met at the railroad station with automobiles and escorted through the city.

Dinner came at 3.30 at the Merrimack Valley Country club and the concluding feature of the day was witnessing the operatives leave the mill on the south side of the Merrimac river.

Miner's latest, Lincoln hall, Fri. eve.

The GILBRIDE CO.

FALL OPENING

FRIDAY AND SATURDAY

September 26 and 27

SHOWING CORRECT FALL STYLES IN

MILLINERY, COATS, SUITS, DRESSES, WAISTS, LINGERIE, DRESS ACCESSORIES, ETC.

The Ribbon Shop

129 MERRIMACK STREET

YOU are invited to call and inspect the most beautiful and extensive line of Ribbons to be seen in Lowell.

These Ribbons include all the fashionable colorings of popular and exclusive weaves.

You will find here RIBBONS for all purposes and all occasions

SUSIE THORPE, Proprietor

We are also showing a handsome line of Fall Hats to which your special attention is invited ..... NO CARDS

Assistants—Katherine Golden, Nettie Montmarquet, Katherine Keyes, Sadie Boyle, Anabel Keyes and Annie McKee.

THE LOWELL SUN

JOHN R. HARRINGTON, Proprietor

SUN BUILDING, MERRIMACK SQUARE, LOWELL, MASS.

Member of the Associated Press

THREE DOLLARS PER YEAR. TWENTY-FIVE CENTS PER MONTH

CITY PLANNING POSSIBILITIES

The municipal board is to be commended for the alacrity with which it complied with the provisions of the act which authorizes the appointment of a city planning board. To be sure, the act did not call for the expenditure of any money and the members of the city planning board receiving no salary, there was not much of a contest for the appointments. Were we privileged to name the members we should have had an architect on the board, a man who could readily furnish plans and select sites if necessary for a contagious hospital, a new post-office or a civic centre.

Under the act providing for this board, there is but a vague outline of its duties. The members can suggest or recommend, we understand, without leaving themselves liable to go to jail and the municipal council can place the report in one of those pigeonholes from which documents never emerge except when more room is needed and the "old truck" is carted off by the waste paper man so that it may never again be thrust upon public attention. City planning, however, in the right sense may be made a matter of great importance, first, if the plans are progressive, and second, if they are followed by the city government.

The new board, we surmise, will plan some method of relieving the congested districts, improving our streets and thoroughfares, giving us more public playgrounds, a girls' high school, new industrial school building, public baths, a public market, new factory buildings, a city hospital, a new police station, better car service or at least intelligible signs on the cars we have, better train service, and the removal of all our grade crossings.

Most of these have been shouted at the city council for many years past, but with little apparent effect. Yet we are in hopes that progress in the right direction will be made even though it be at slow pace. Lowell is a city of over 106,000 and should throw aside provincialism so as to start upon a career of real progress. What if the cost comes high if we get our money's worth? The city planning board had better get to work, therefore, pointing the way and let the people do the rest.

But we were going to suggest to this planning board an improvement which we have pointed out on several occasions without any appreciable effect upon the powers that be. We ask the new board to listen and put this down as an item to be covered in their first annual report:—

For some fifty odd years there has been no municipal authority to supervise the first laying out of streets. When a property owner decides to dispose of a piece of land for building purposes, he lays it out in streets without any regard for regularity, width or relation to other streets. Now it is plain that much of the irregularity of our streets and much of the inconvenience from narrow streets, arose in just this way. Will the city planning board try to stop this? If it does, the growth of our city outward will be along wide streets and houses will not be so crowded together that if one burns, those clustering around are doomed.

We need a city planning board to assist the newspapers in calling public attention to our public needs and how to attain them. Unless the city follows wise leadership of some kind, we shall eventually land in the mire. To prevent such a misfortune, this brand new city planning board, all bright experienced and progressive gentlemen, will doubtless bend their efforts. We wish them the greatest success.

WHY NOT SPEAK ENGLISH?

One of the extreme requisites insisted upon by those who would restrict immigration is a literary test requiring immigrants to be able to read and write. Most of them are able to read and write in their own language but a very large proportion of those arriving in recent years know nothing of English. Many of the reformers are in favor of imposing the test that immigrants shall be able to read and write in the English language. No such restriction could be enforced for the reason that it would operate only against the non-English speaking peoples.

The very fact that this matter is brought up for discussion, however, shows the importance of a knowledge of English to all the immigrants coming to our shores. If they do not learn to speak it before coming here they should do so as soon after as possible. The Swedes learn English more readily, perhaps, than any other non-English speaking people. They carry their instruction books with them on leaving their homes and many of them acquire the ability to express themselves in English during their passage across the Atlantic. Unfortunately there are other nationalities who do not seem to appreciate the advantage of being able to speak English.

When they get together in their home, at public meetings, on the streets, in the mills or elsewhere they invariably use their own language. It would be better if they resolved to express themselves in English on all occasions. If they did so they would very soon overcome the difficulties of the task.

At the present time servant girls who can speak English are very scarce and hundreds who are working for low wages in the mills might earn good wages with respectable families if they could only speak and understand English. Hence the foreigners of both sexes who neglect to study English are placing obstacles in the way of their own advancement. In order to mix and mingle with the people around them and where they work, the ability to speak English so as to be understood is indispensable. Why do they continue to speak their own language exclusively when they must know that their inability to speak English is a great handicap?

A LOSS TO IRELAND

Another staunch worker in the Irish cause has fallen by the wayside with victory in sight and coming so soon after the loss of John O'Callaghan, the news of the death of Patrick Ford will be read with sorrow by the Irish race throughout the world. Through his paper, The Irish World, Mr. Ford did more than any other man in the early days of the Land league to supply the sinews of war that made possible Parnell's success and still later the success of John E. Redmond. It would seem that the joy of anticipated victory has killed a great many of the leading workers including the four or five recently cut off in Boston. They looked forward with the greatest confidence to being living witnesses of Ireland's victory when her new parliament will be opened in all human probability next year.

Patrick Ford through his paper kept the Irish race united in the constitutional movement, and in this respect his name will live in Irish history as one of the men who taught the world the potency of united and persistent agitation for the rights of a people for centuries the victims of oppressive rule.

Ford's paper will continue to work for the cause for he has left eight sons who are inspired with their father's patriotism and who so far as Ireland is concerned will follow in his footsteps.

SLAVERY IN PHILIPPINES

High officials report from the Philippine islands that slavery still exists in certain parts of the islands and that young girls of non-Christian tribes are sold into slavery at regular rates. Such revolting conditions should not be allowed to exist under the American flag any longer than the time necessary to stamp it out. It is strange that the administration of the islands during the past fifteen years failed to take steps to denounce this evil. The present congress will take steps to stamp out every vestige of slavery and barbarism in the islands. It is necessary to do this before giving the islands their freedom.

NOW FOR THE CAMPAIGN

The democrats of Lowell should now wake up for the support of their ticket so as to do their part for the election of Hon. David I. Walsh and the entire democratic ticket. Although Edward P. Barry was not persona grata with Chairman Riley of the democratic state committee, he was triumphantly elected because of that fact. There is here a lesson for self-constituted bosses. The day of the boss went by the boards when the primary law was enacted. With the third party in the field the democrats should score a victory unless they buncle and throw away their opportunity through unwise leadership.

The arson squad of the militant suffragists in England seems to be quite active of late, having burned the Seafield House, a great mansion, doing damage to the extent of $400,000. These women should be committed to the asylums for the criminally insane.

The cottagers at Salisbury want a fire service for the protection of their property. They must first provide a road more passable than loose, dry sand.

At Fountains & Elsewhere
Ask for
"HORLICK'S"
The Original and Genuine
MALTED MILK
The Food-drink for All Ages.
At restaurants, hotels, and fountains.
Delicious, invigorating and sustaining.
Keep it on your sideboard at home.
Don't travel without it.
A quick lunch prepared in a minute.
Take no imitation. Just say "HORLICK'S."
Not in Any Milk Trust

If you want help at home or in your business, try The Sun "Want" column.

CHANGES IN CURRENCY

SUGGESTED BY CREDIT MEN—ENDORSE THE MEASURE AS A WHOLE

WASHINGTON, Sept. 25.—Views of the banking and currency committee of the National Credit Men's association, endorsing the pending democratic currency bill in principle but strongly urging numerous material amendments, were presented yesterday to the senate committee.

J. H. Trego, secretary of the association, submitted a brief outlining proposed changes. He suggested reducing the number of proposed federal reserve banks from 12 to six in order to strengthen the resources of each; criticising the bill's failure to provide for representation for bankers in the federal reserve board, opposed making federal reserve notes government obligations and urged that the notes should be redeemed solely in gold; declared the government should not collect interest on its deposits with the reserve banks and vigorously condemned the plan to allow national banks to do a savings accounts business.

With extended hearings on the bill practically assured the senate committee began today to secure all information available. A suggestion by F. E. Kenaston, one of a delegation of northwestern merchants, that the committee visit various parts of the country and get in touch with business interests, was not thought feasible.

In addition to the views of the credit men and the northwestern merchants, the committee heard Breckenridge Jones of St. Louis, who discussed the bill from the viewpoint of state banks and trust companies.

The committee expects to hear a number of delegations from various parts of the country during the remainder of the week.

RIFLE COMPETITION

WAKEFIELD, Sept. 25.—Companies of the "Cape" battalion from Taunton, New Bedford and Fall River won the state and regimental team prizes in the annual rifle competition of the Coast Artillery corps held on the Bay State range yesterday.

The prize winners were:

Team match, state trophy, Ninth company, Taunton, score 628.

Regimental trophies, Fourth company, New Bedford, 597; Twelfth company, New Bedford, 587.

Individual winners, Sergt. Martin, First company, 70; Capt. Allen, headquarters, 69; Lieut. Bullard, Third company, 68; Quartermaster Sergeant Underwood, 68; Mechanician Burdick, Ninth company, 67.

D.D.D.
Prescription
—for 15 years—
The Standard Skin Remedy
ASK
A. W. DOWS & CO., Druggists

DAILY CALENDAR

Thursday, September 25

Standard Time

Sun Rises	5.35	Lgth of Day	12.02
Sun Sets	5.37	Mn Rises	12.05 am

Light Automobile Lamps at 6.07 pm

MOON'S CHANGES

New Mn	Sept 29	11 h 57 m eve	E
First Qtr	Oct 6	8 h 46 m eve	W
Full Mn	Oct 15	1 h 7 m morn	W
Last Qtr	Oct 22	5 h 53 m eve	E

Girls engaged to be married.

Girls who have just been married.

Girls who have been married 10 years or more.

All girls who are married, or who ever expect to be, can learn something of value from the Boston Globe's Household Page.

Conducted by the best housekeepers in the world—the women of New England—the Boston Globe's Household information is a real help to every woman who manages a home.

A good table keeps husband contented.

A good newspaper also adds to his enjoyment.

Get the Boston Globe every day and have a happy home.

Make the Globe your Boston newspaper—The Daily Globe—The Sunday Globe—Have the Globe in your home every day.

Stove Repairs
Linings, grates, centers and other parts for all stoves and ranges, carried in stock. Work done at lowest prices. Bring name and size of stove, or telephone 4170.
Quinn Furniture Co.
160 Middlesex Street.

INDIGESTION ENDED, STOMACH FEELS FINE

"Pepo's Diapepsin" Fixes Sour, Gassy, Upset Stomachs in Five Minutes

Sour, gassy, upset stomach, indigestion, heartburn, dyspepsia: when the food you eat ferments into gases and stubborn lumps; your head aches and you feel sick and miserable, that's when you realize the magic in Pepo's Diapepsin. It makes all stomach misery vanish in five minutes.

If your stomach is in a continuous revolt—if you can't get it regulated, please, for your sake, try Pepo's Diapepsin. It's so needless to have a bad stomach—make your next meal a favorite food meal, then take a little Diapepsin. There will not be any distress—eat without fear. It's because Pepo's Diapepsin "really does" regulate weak, out-of-order stomachs that gives it its millions of sales annually.

Get a large fifty-cent case of Pepo's Diapepsin from any drug store. It is the quickest, surest stomach relief and cure known. It acts almost like magic—it is a scientific, harmless and pleasant stomach preparation which truly belongs in every home.

HELD PARISH RECEPTION

FIRST CONGREGATIONAL CHURCH HELD PLEASANT SOCIABLE LAST NIGHT

The members of the First Congregational church held their annual parish reception last night with more than the usual success. There was a fine musical program furnished by Miss Ella Gale and Miss Lucy Fish, pianists, Miss Jane Fish, violin and Mr. George Fish, 'cello. The arrangements were in charge of the girls of the Philathea class and they were assisted and directed by the ladies of the parish. Dr. Smith Baker, Rev. J. M. Kyle, Rev. E. C. Bassette, and the pastor, Rev. E. H. Newcomb, addressed the gathering and Miss Mildred McKnight gave a reading. Light refreshments were served during the evening.

CHILDLESS WOMEN

These women once childless, now happy and physically well with healthy children will tell how Lydia E. Pinkham's Vegetable Compound made all this possible. Here are the names and correct addresses—write them if you want to, and learn for yourself. They are only a few out of many thousands.

"Our first baby is strong and healthy and we attribute this result to the timely use of your Compound."—Mrs. Fred Yohann, Kent, Oregon.

"I owe my life and my baby's good health to your Compound."—Mrs. W. O. Spencer, R. F. D., No. 2, Troy, Alabama.

"I have three children and took your Compound each time."—Mrs. John Howard, Wilmington, Vermont.

"I have a lovely baby boy and you can tell every one that he is a 'Pinkham' baby."—Mrs. Louis Fischer, 32 Munroe St., Carlstadt, N. J.

"We are at last blessed with a sweet little baby girl."—Mrs. G. A. Larrieuse, Montegut, La.

"I have one of the finest baby girls you ever saw."—Mrs. C. F. Goodwin, 1012 S. 6th St., Wilmington, N.C.

"My husband is the happiest man alive today."—Mrs. Clara Darbrake, 397 Marilla St., Buffalo, N.Y.

"Now I have a nice baby girl, the joy of our home."—Mrs. Bolsylva Cote, No. 117 So. Gate St., Worcester, Mass.

"I have a fine strong baby daughter now."—Mrs. A. A. Giles, Dewittville, N. Y., Route 44.

"I have a big, fat, healthy boy."—Mrs. A. A. Balenger, R.F.D. No. 1, Baltimore, Ohio.

CUT PRICES ON
Leather Goods
DEVINE'S
124 MERRIMACK STREET
Repairing Etc. Telephone 2159.

ALLAN LINE
Boston, Glasgow, Derry
ONE-CLASS CABIN SERVICE
Rate $45. Two in Room
NUMIDIAN .....October 2
PARISIAN .....October 16
NUMIDIAN .....October 30
PARISIAN .....November 13
Third Class Rate
Glasgow, Derry, Liverpool.....$30.25
For further information apply to any local agent or to H. & A. ALLAN, 10 State St., Boston.

DANDELION
TABLETS AND PILLS
A Miracle as a Blood Purifier
Say thousands who have used them. A positive cure for Rheumatism, Constipation and Foul Breath. Best remedy for Liver, Kidney and Stomach. Eliminates all poisons from the system without griping. Purely Vegetable and guaranteed under Pure Food and Drug Law. Free samples on request to SCHENCK CHEMICAL CO., 51 Franklin street, New York. 25 cents a box at
HALL & LYON CO., 67-69 Merrimack Street, Lowell, Mass.

GAMBOA IS NOMINATED

CATHOLIC PARTY OF MEXICO SELECT WELL KNOWN DIPLOMAT AS CANDIDATE

MEXICO CITY, Sept. 25.—Federico Gamboa, minister of foreign affairs, was yesterday nominated for the presidency by the Catholic party convention. Gen. Eugenio Rascon was nominated for the vice presidency.

Both candidates are regarded as men of high standing.

Senor Gamboa accepted the candidacy.

Federico Gamboa was a disciple of Ignacio Mariscal, once foreign minister and at one time minister to the United States. He was sub-secretary of foreign affairs under Mariscal. Later he became minister to The Netherlands and has recognized ability as a diplomat. He is a writer of some note and is about 50 years of age.

Gen. Eugenio Rascon was minister of war under Provisional President De la Barra. He served as military commander of the federal district for a short time and later as governor of Yucatan. He is now military commander of the district of Oaxaca. He is 60 years old and has a long military record.

JOHN D. WRITES OUIMET

CONGRATULATES CHAMPION—SAYS HE ADMIRES GOLFER'S IDEAS ON TEMPERANCE

BOSTON, Sept. 25.—A telegram from John D. Rockefeller, ardent follower of the ancient game of golf, is among the many messages of congratulations that are pouring in upon Francis Ouimet, the youthful amateur golfer whose success in the national open championship last Saturday made history of the sport.

"Congratulations upon your American victory," the millionaire devotee telegraphed and added: "Admire your ideas on temperance." Young Ouimet is a total abstainer.

Ouimet took occasion yesterday to deny reports that he is soon to become a professional. "It has never been my ambition to make money by playing golf. I love the game for its own sake," he said. The young champion said that he intends to accept an invitation from the Portola Festival club of California to participate in its golf tournament near San Francisco next month.

FALLS ON THIRD RAIL

Patrick Lydon Is Severely Burned and Has a Narrow Escape From Death at Egleston Square

BOSTON, Sept. 25.—Patrick Lydon, aged 35, married and living at 192 D street, South Boston, had a narrow escape from death late yesterday afternoon when he fell across the "third" rail at the Egleston Square station of the Elevated railroad. At the City hospital he was found to be suffering from severe burns on the face and the chest.

Lydon was at work in the pit when he stumbled and landed on the deadly rail. Workmen picked him up quickly, but not before he suffered from the shock and his clothing had been burned.

TRAINMEN COMPLETE CASE

NEW YORK, Sept. 25.—After offering evidence to show that the increased cost of living for the trainmen of the eastern roads can be met only by the wage increase they demand, the employes closed their direct case today before the federal board that is arbitrating the trainmen's grievances under the Newlands act. The roads at once began presentation of their testimony, calling one witness before the hearing adjourned until tomorrow.

MATRIMONIAL

Mr. Eugene Gagne of Holyoke and Miss Rosa Chouinard of this city were married last night, the ceremony being performed at St. Joseph's rectory by Rev. L. A. Nolin, O. M. I. The witnesses were Messrs. Isaac Chouinard and Arthur Paquin. At the close of the ceremony a reception was held at the home of the bride's mother, Mrs. Jennie Chouinard, 9 Pawtucket street.

ATWOOD—FRENCH

Mr. Arthur P. Atwood and Miss Ethel Susan French were united in marriage last night, the ceremony being performed at the home of the bride's cousin, Mrs. Annie M. Plimpton, 6 Favor street, by Rev. Charles R. Skinner of the Grace Universalist church. The bride was given away by her father, Mr. Charles French. The bridemaid was Miss Charlotte Tibbetts of Belfast, Me., and the best man Arthur C. Gailey of this city. The happy couple left later in the evening for Washington, D. C. Present at the festivities were guests from Belfast, Carthou, Waterville, Me., Nashua, N. H., Boston, Waltham and Dracut.

STROMQUIST—OHLSON

The marriage of Mr. Herbert E. Stromquist of the Old Lowell bank, and Miss Olga Olivia Ohlson was performed last night at the home of the bride's parents, Mr. and Mrs. Olof Ohlson, 121 Blossom street. The ceremony was performed by Rev. Sven F. Hammarlof. The bridemaids were Miss Sigrid Peterson and Miss Edyth Brown, while the best men were Messrs. Nelson Palm and William Anderson.

Present at the ceremony were friends and relatives from Waltham, Dorchester, Amesbury and Boston, besides many friends of the bride and bridegroom. Mr. and Mrs. Stromquist received many beautiful gifts. Following the ceremony a bridal supper was served, and there was music.

Mr. and Mrs. Stromquist will live at 6 East Bleachery street, and will be at home to friends after October 15.

GUYETTE—TIGHE

A pretty marriage was solemnized yesterday afternoon, when Mr. Walter E. Guyette, the well known real estate dealer, and Miss Katherine M. Tighe, a charming Centralville young woman, were united in marriage. The ceremony was performed at St. Michael's rectory at 5 o'clock by the pastor, Rev. John J. Shaw. The best man was Mr. Charles Doyle of Boston, while the bridemaid was Miss Anna F. Tighe, a sister of the bride. At the conclusion of the ceremony the bridal party repaired to the home of the bride's parents, Mr. and Mrs. L. J. Tighe, 56 Whitney avenue, where a dinner and reception were held.

Among those in attendance were: Mr. and Mrs. George Guyette and Mr. and Mrs. Thomas Hustwick, of Boston; Mr. and Mrs. Arthur Caswell, of Haverhill; Miss May Tighe, of Lawrence; Dr. Tighe and Mr. and Mrs. Edward Bartlett, of Keene, N. H., and Mr. and Mrs. Edward Greenough, of Salem, Mass.

Mr. and Mrs. Guyette left on their honeymoon in a limousine, during the evening, their exact destination unknown. They will be at home to friends at their new home on Parker street, after November 15.

CROFT—BEAN

At the home of the bride's mother, Miss Mery J. Bean, 25 Osgood street, last night, Mr. William James Croft of Beverly, and Miss Florence Ellen Bean were married, the ceremony being performed by Rev. A. Frederic Dunnels.

MASON—LEACH

Mr. Charles A. Mason and Miss Cera W. Leach, both of Middleton, were married yesterday at the home of Rev. N. W. Matthews, 15 Ellsworth street.

FOX—BODWELL

Mr. Everett B. Fox of Dracut Centre and Miss Ethel K. Bodwell of Tyngsboro were married yesterday afternoon, the ceremony being performed at the home of the bridegroom's parents, Mr. and Mrs. Daniel D. Fox by Rev. E. C. Bartlett, pastor of the Centre Congregational church. After a brief wedding trip the happy couple will make their home at 493 Aiken avenue, Dracut Centre.

Putnam & Son Co.
166 CENTRAL STREET.

New Norfolk Suits

Seven Smart Models for boys 7 years of age to 18. The choicest collection of boys' clothing we have ever shown.

New Norfolk Suits $3.50

Just like the picture. Made from very attractive patterns of fancy wool cheviots, browns, dark grays and medium gray—Nicely tailored and capitally fitting. The best values we have shown on new suits for..... $3.50

Guaranteed Norfolk Suits $5.00

New, handsome patterns—in sizes 8 years to 18. Made from all wool cassimeres, cheviots and blue serges. Every suit bears our guarantee label—You can have a new suit FREE if one of these does not wear satisfactorily..... $5.00

The Best Suits

For boys that money can buy—from Rogers, Peet Co.—and high class specialists in boy's attire. Every pattern exclusive, and the materials of the very best—Cassimeres, snappy designs in cheviots, and fine worsteds.....$6.50 to $14.00

Boys' Sweaters

An immense stock—in all of the new colors, with Byron or shawl collars or V neck.....$1.00 to $5.00

A REAL BARGAIN IN BOYS' UNDERWEAR

Fall and Winter weight. Silver Gray Jersey, fleeced shirts and drawers—finely finished and in all sizes. Splendid value..... 25c

UNION SUITS for Boys—Made from silver Gray Jersey, nice fitting and in all sizes..... 50c

The Home Beauty Parlor

by Betty Dean

Mrs. W.: Your wrinkles, especially in middle age, are inexcusable and a certain remedy for them consists in treating the skin thoroughly with a plain almozoin cream jelly, easily made at home. This is made by pouring 2 teaspoonfuls glycerine in ½ pint cold water, into which is then dissolved 1 ounce almozoin. Massaging with this simple vegetable cream jelly will quickly rid the skin of lines, blackheads and wrinkles and when used for flabby muscles and hollows will make the flesh firm and smooth.

Sally J.: Your dry hair and dandruff are common troubles which are very easily cured. Try this tonic which I and many of my friends have used and found perfect. Mix one ounce quinzoin with ½ pint alcohol and add ½ pint cold water. Rub this invigorating tonic into your scalp twice a week and the hair-roots will take on a healthy growth. I know of nothing so prompt to remedy itching scalp, this tonic is wonderfully stimulating to hair growth and should be used in connection with canthrox shampoo. I am writing today about canthrox also. See answer to Verity.

Verity: If you will keep your scalp clean and pliant by occasionally shampooing with a teaspoonful canthrox dissolved in a cup hot water, the hair-roots will grow strong and vigorous, resulting in a head of healthy, beautiful hair. This canthrox, which is easier to use than any shampoo of which I know, creates a wealth of white, thick lather that dissolves all dust and dandruff and neutralizes excess oil. Rinsing leaves the scalp immediately clean and the hair dries rapidly, with a rich, even color and is ever so fluffy and brilliant.

Mayme: Yes, I know a harmless fat reducer that works rapidly and which many of my too heavy friends used to bring them to normal weight. Into 1½ pints hot water put 4 ounces parnotis; strain when cool and take a tablespoonful before meals until weight is sufficiently reduced. Then stop the treatment. This parnotis treatment requires no dieting or violet exercise and restores the figure's symmetrical lines, and after your weight is where you want it, the flesh will be firm and the skin free from wrinkles.

Bebe: Your yellowness around chin and neck and general "all-gone" feeling mean that your liver requires a regulator and I would suggest a plain kardene tonic. This will cleanse the blood and give tone and strength to the liver and kidneys and when these organs are in a healthy condition you will be free from bilious attacks, obstinate headaches, and the pains in small of back and groin. To prepare this tonic put 1 ounce kardene into ½ pint alcohol (never use whiskey), then add ½ cupful sugar and hot water to make a quart. The dose is a tablespoonful before meals. The kardene tonic is excellent to clear the skin of pimples, blotches and sallowness and its timely use frequently saves doctor's bills.

M. Williams: I do not know how your trouble may be caused. There are many reasons which might make them dull, but I do know a certain way to tone, strengthen and brighten them. To relieve the redness and soothe the eye-strain apply the following tonic. Drop into each eye 2 or 3 drops daily of a simple preparation made at home by dissolving an ounce of crystos in a pint of water. This will relieve inflamed lids and beautify and brighten the eye itself. Absolutely safe and inexpensive.

Eleanor: The girl who laughed at your "make-up" must have had some little cause at least. Most face powders give that artificial look. Besides, they rub off so easily and do damage to sensitive skins. Here is a formula which I find has met with wonderful success. Dissolve four ounces of spurmax in ½ pint water and add two teaspoonfuls glycerine. Apply this lotion to face, neck and arms and rub until dry. It whitens the skin naturally, will cling a long time, seeming really a part of the skin, to which it gives a dainty glow and velvety softness, and is a good preventive of all skin blemishes.

Betty Dean Beauty Book, $5.00—Adv.

BASEBALL AND FIELD SPORTS

THE SUN SPORTING PAGE

BOXING, GOLF AND ATHLETICS

GRAYS PLAY LOOSE GAME

Hartford Took Fifth Game of the Series by Score of 4 to 3—Kauff Made Circus Catch

Hartford was the winner of the fifth game of the championship series played at Spaulding park yesterday afternoon, defeating the Grays by the close score of 4 to 3. Lowell had far the better of the hitting but this was offset by one or two instances of strikingly poor judgment and by playing, on the part of the home team, of a discouragingly loose character. The series now stands Lowell 3 games, Hartford 2 games. The sixth contest is being fought out today at Hartford.

The crowd which attended yesterday's exhibition was one of the largest that has been seen in Spaulding park this season, numbering nearly 4000 people. All were eager to see the home team win and conclude the championship series.

Henderson, who opened the game as twirler for Lowell, contributed his generous share to the Hartford win, handing out free passes, and pitching in an erratic manner. The entire four Hartford runs were made during the southpaw's term on the mound. Salmon, the visiting slab artist was freely hit by Lowell, but for the most part at times when a hit would have meant victory, the Lowell clubsters were not "there." One of the features of the game was a catch of the "circus" variety by Kauff, who spoiled a hit for Dee. Halstein's errors were quite instrumental in Lowell's defeat.

First Inning

Curry, the first man up at the opening of the game, was awarded a pass to first by Henderson. When he tried to purloin the second sack, however, Thomas' throw was too speedy for him, and he was retired by Miller. Hoffman fell a victim to the wiles of Henderson and then Kauff was permitted to walk to first. Kauff did not profit by the fall of Curry, but he, too, tried to steal second and again Thomas' arm was effective.

Clemens, who opened the game for Lowell, lifted a long fly to the left garden which Hoffman gathered in. Miller drove a hot liner to Kelliher and the latter held on to the ball for the second out. Muldoon made a spectacular catch of a high foul fly from the bat of Thomas, the Hartford catcher falling to the ground as he caught the ball. He received a well merited round of applause for his performance.

Score: Hartford 0, Lowell 0.

Second Inning

As a starter for the second inning, Halstein made a beautiful stop of a drive by Hoey and reached the bag ahead of the runner. Kelliher struck out, and Gardella strolled to first on four balls. Muldoon, however, closed with a high one to Dee.

The first hit of the game came in Lowell's half of the second inning, when Magee slammed the ball through the pitcher's box into short centre field for a single. Not satisfied with the first sack, Magee stole second and traveled along to third when Halstein hit in front of the plate and was thrown out at first by Muldoon. With Magee waiting expectantly at the third station, DeGroff fanned. Aubrey could do no better and he, too, was called out on strikes.

Score: Hartford 0, Lowell 0.

Third Inning

The third inning brought joy to Hartford in the form of a quartet of runs. Reiger was the first to face Henderson and the Lowell pitcher passed him to first. Salmon attempted to sacrifice and was safe at first on Henderson's poor throw to Halstein, while Reiger advanced to second on the play. Curry layed down a bunt to Dee and knocked the ball from Halstein's hands on going to first. The play was allowed and Reiger went home for the first score. Curry safe at first and Salmon at third. Hoffman hit the ball in front of the plate and Salmon was easy for Thomas who fielded the ball himself. Curry went to second. Hoffman was safe at first Curry and Hoffman executed a double steal at this period, Curry running to third while Hoffman scooted to second. Kauff then singled through the box and both Curry and Hoffman scored. Kauff stole second. Miller went into short right and collected Hoey's pop fly. Kauff brought in another score for the visitors when Kelliher singled to center field. The runner advanced to second when the ball went through Clemens. Henderson was here taken out of the box and replaced by Finneran. There was a prolonged argument among the members of the home infield when Henderson was removed. Gardella was put away by Dee to Halstein on a grounder to the former.

In Lowell's half of the third session, Dee singled through the shortstop, and Finneran foul-flied to Muldoon. Clemens was fanned and the inning was closed when Kauff made a spectacular catch of a Texas leaguer off Miller's club.

Score: Hartford 4, Lowell 0.

Fourth Inning

Muldoon grounded to Finneran at the beginning of the fourth act and the Lowell pitcher easily tossed the runned out to Halstein. Miller pulled Rieger high one out of the air near second. Salmon's grounder was a cinch for Miller and the put out again went to Halstein.

Gardella went into the pitcher's box to catch Thomas' fly. Magee flied to Hoffman. Halstein singled to right field. Halstein went to third when DeGroff singled to center field. Halstein scored by fast base running while DeGroff took second on the throw to the plate. Aubrey brought home DeGroff with a long double to left field. Kauff made the most remarkable catch thus far seen in the series when he pulled down with one hand Dee's long fly into right. He was loudly applauded by the crowd.

Score: Hartford 4, Lowell 2.

Fifth Inning

Maybohm replaced Finneran in the box at the beginning of the fifth inning. Curry opened the inning by flying to Aubrey. Hoffman singled along the third base line, the ball hitting the bag and bounding to left field. Magee caught Kauff's high one in left field. Hoffman was put out by Thomas' throw to Miller while trying to steal second. Hoffman was hurt sliding, and it was several minutes before he was able to go to his position in left field, and he walked with a limp.

Maybohm knocked up a Texas leaguer which both Curry and Kauff ran after. Curry dropped the ball and Maybohm was safe at first. He was forced at second, however, when Clemens hit a grounder to Gardella. Clemens stole second and went along to third on Muldoon's wild heave to Curry. Muldoon ran into Miller's bat when he made the throw and the game was halted for a minute while he nursed a bruised shoulder. Miller attempted to sacrifice Clemens home, but Salmon's throw to Muldoon caught Clemens at the plate while Miller arrived safely at first. Thomas flied out to Hoey.

Score: Hartford 4, Lowell 2.

Sixth Inning

The sixth session opened with Hoey at bat and he was retired by Maybohm to Halstein when the Lowell pitcher stopped the batter's hard hit grounder and recovered in time for a snappy throw to first. Maybohm was seated upon Mother Earth when he made the throw. DeGroff made a fine catch of Kelliher's fly into deep right. Gardella dropped the ball into left field for a safe one. Muldoon placed a hit in the same place but Gardella overrun second and was thrown out on Clemen's quick return to Aubrey.

For the home team, Magee put up a high one that was foul between the plate and third. Gardella and Muldoon both ran after the ball, but Muldoon made the attempt. The ball rolled out of his glove. Magee on the next pitched ball, flied out to Curry. Halstein grounded out to Curry. DeGroff placed the sphere in left field for a nice double and Aubrey brought him home with a single to center field. The side was retired when Dee flied to Kauff.

Score: Hartford 4, Lowell 3.

Seventh Inning

Maybohm fanned Rieger, the latter swinging at some wide ones. Salmon beat out an infield hit which went to Miller's territory, the Hartford twirler's long legs carrying him to first in a surprisingly short period. Curry was another victim for Maybohm in this inning. Hoffman was put out by Halstein when Miller fielded his grounder to first.

With the score 4 to 3 against Lowell in the last half of the seventh, the crowd stood up and yelled encouragement to Maybohm, the first man to bat. He responded with a sharp single to short right field. Clemens struck out while Maybohm waited at first for further advancement. Miller sent a fly to Hoffman in deep left, and Maybohm still was held at first. Hoffman did well to get under the ball from Miller's stick. Henderson was banished from the grounds by the umpire for coaching from the Lowell bench. Thomas knocked a bit between Hoey and Rieger in short left center and Maybohm went along to second. Magee flied out to Kauff in right center.

Score: Hartford 4, Lowell 3.

Eighth Inning

Clemens went out into deep center and collected a long drive from Kauff's war club. Hoey was the second victim, and he grounded out, Miller to Halstein on a fast bit of play. Kelliher hit out three long fouls, two of them over the right field fence and finally was passed to first. Gardella grounded to Dee who threw the ball wide to Halstein and Gardella was safe. Kelliher tried to score on the play and Halstein's sharp throw to Thomas got him at the plate.

Halstein opened the Lowell half of the eighth by striking out. DeGroff repeated this performance. Aubrey grounded to Gardella, whose throw to first was effective.

Score: Hartford 4, Lowell 3.

Ninth Inning

The first man up in the ninth was Muldoon and he walked. Muldoon took second on Thomas' wild throw to Halstein. Rieger flied out to Clemens. Salmon flied to Clemens and Muldoon was out on Clemens' throw to Dee when he attempted to make third after the ball was caught.

Dee put up a fly which Rieger fumbled and Dee continued to second on the error.

Maybohm struck out.

Clemens flied out to Hoffman in short left.

Salmon passed Miller, on four consecutive balls.

Thomas grounded to Salmon and was put away at first.

Summary:

HARTFORD

	ab	r	bh	po	a	e
Curry, 2b	3	1	0	2	1	0
Hoffman, lf	4	1	1	4	0	0
Kauff, rf	3	1	1	4	0	0
Hoey, cf	4	0	0	1	0	0
Kelliher, 1b	3	0	1	5	0	0
Gardella, 3b	3	0	1	1	2	0
Muldoon, c	3	0	1	10	1	2
Reiger, ss	3	1	0	0	0	1
Salmon, p	3	0	1	0	2	0
Totals	29	4	6	27	6	3

LOWELL

	ab	r	bh	po	a	e
Clemens, cf	5	0	0	3	2	1
Miller, 2b	4	0	0	6	3	0
Thomas, c	5	0	1	6	3	2
Magee, lf	3	0	1	1	0	0
Halstein, 1b	3	1	1	7	1	2
DeGroff, rf	4	2	2	1	0	0
Aubrey, ss	4	0	2	1	0	0
Dee, 3b	4	0	1	2	2	1
Henderson, p	0	0	0	0	1	0
Finneran, p	1	0	0	0	1	0
Maybohm, p	3	0	2	0	0	0
Totals	36	3	10	27	13	6

Hartford ..... 0 0 4 0 0 0 0 0 0—4
Lowell ..... 0 0 0 2 0 1 0 0 0—3

Two base hits: DeGroff 2. Aubrey. Sacrifice hit: Halstein. Double plays: Henderson, Thomas and Miller; Clemens and Dee. Stolen bases: Magee, Curry, Hoffman, Kauff. Bases on balls: By Henderson 4; by Salmon 1; by Maybohm 2. Struck out: By Henderson 2; by Maybohm 2; by Salmon 7. Hits: Off Henderson 2 in 2 2-3 innings; off Finneran none in 1 1-3 innings; off Maybohm 4 in 5 innings. First base on errors: By Hartford 3. Left on bases: Lowell 10; by Hartford 5. Time: 1.55. Umpires: Stafford and Doherty.

After yesterday's game, Manager McDonald of the Hartford team met the Lowell management at the New American house to decide where the seventh game of the series shall be played, that is, of course, providing a seventh game is necessary, which will be the case if Hartford is victorious today. The coin was tossed by Manager McDonald of the visitors and the decision went to Lowell. Consequently, if there is a deciding contest, it will be played at Spaulding park, this city.

DEE ON FIRST AFTER CRACKING OUT SINGLE

SALMON, SAFE AT FIRST, AFTER SINGLING IN SEVENTH WITH TWO MEN OUT

EAGLES, NOTICE!

A special meeting of Lowell Aerie will be held this evening, Sept. 25, in Odd Fellows hall at 8 o'clock. BUSINESS OF IMPORTANCE TO BE TRANSACTED.

EDWARD F. FLANAGAN, W. Pres.
JOHN M. HOGAN, Secretary.

KASINO

Open Every Night 7.45

Also Saturday Afternoon

STANLEY'S

On the Merrimack

DANCING EVERY NIGHT

MARDI GRAS THURSDAY, SEPT. 25

Elegant prizes for best and most original costumes.

ENTERPRISE WINE PRESSES AND HAND CIDER PRESSES

Substantially built and all ready to operate. Practical and very easy to operate. Several sizes, from.....$3.00 Up

BARTLETT & DOW, 216 Central St.

Now is the time to think of Heating your house or putting your heating plant in condition. Call

WELCH BROS., 61 Middle St., Tel. 372

CHANGE OF MANAGEMENT

Our new resident manager is now in charge and will render the people of Lowell the highest class dental service, continuing the King safe system of painless dentistry. While we have had no complaints concerning any of the dental work of our recent manager, any misunderstanding that may exist will be cheerfully adjusted by the present manager without charge.

DR. T. J. KING

IF I HURT YOU—DON'T PAY ME!

This is indeed a strong statement, but it is made in good faith and is backed up to the very letter. I have been in this city for 5 years and I am placing at your disposal the finest and most modern dental office in this city. Come to me and have your work done painlessly and save money.

MONEY SAVING OFFER

Full Set of Teeth $5.00

GOLD CROWNS $5.00
PORCELAIN CROWNS $5.00
GOLD FILLINGS .....$2.00 Up
CLEANING 50c
BRIDGE WORK $5.00

PAINLESS EXTRACTING FREE
CONSULTATION AND ADVICE FREE

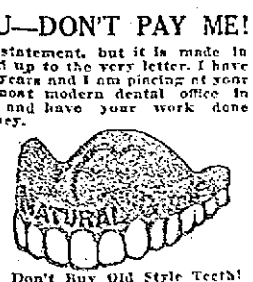

Don't Buy Old Style Teeth! By using Dr. King's Natural Gum a set of teeth can be made that will absolutely defy detection. No extra charge will be made during the life of this offer.

DR. T. J. KING 71 Central Street Corner Market Lowell, Mass. Hours 9 to 8. Over Raynes' Jewelry Store. Tel. 3500.

NO PAIN. Lady Attendant—French Spoken. NO HIGH PRICES.

Look for the LION'S 'SHADOW'

'SHADOW' is the smartest collar style of the season

Lion Collars Oldest Brand in America

Ask your dealer.

United Shirt & Collar Co. Makers, Troy, N.Y.

LOWELL ATHLETIC CLUB

Meeting Friday Night, Sept. 26

Joe Phillips vs. Gilbert Gallant; Gardner Brooks vs. Young Baldwin; Young Tibbets vs. Young Moran; Billy Brooks vs. Unknown.

WORLD'S SERIES

National Commission Meets at Philadelphia to Make Plans

PHILADELPHIA, Sept. 25.—Members of the national baseball commission before going into session today to arrange the details for the world's series said today they did not expect to announce any startling innovations for the big games. If any were suggested they said they would be carefully considered.

Representatives of the Philadelphia Athletics which have already won the American league pennant and several officials of the New York Giants, the team closest to the championship in the National league are here to take up with the commission plans for the series.

Monday, Oct. 5 is expected to be the date of the opening game and the toss of a coin will decide whether the first contest shall take place in New York or Philadelphia. The only question which the commissioners expected might call for extended deliberation was the matter of the distribution of tickets. It is probable the commission will practically adopt the method followed last year in the New York-Boston series.

Other matters the commission expected to decide was the selection of four umpires and the official scorers.

Assuming that the Giants will win the National league pennant the members of the national commission today decided that the first game between that club and the Athletics for the world's championship shall be played in New York, Oct. 7.

The umpires agreed upon for the series are: H. Connolly, John J. Egan, William Klem and Charles J. Rigler.

Dancing every Thurs. eve., Pawtucket boathouse.

UPHOLDS LAW

Langford-Smith Bout, Scheduled in New York, Called Off

NEW YORK, Sept. 25.—The Garden Athletic club announced last night that the 10-round bout arranged to take place in Madison Square garden next Friday night between Gunboat Smith of California, the leading white heavyweight, and Sam Langford, of Boston, the veteran colored pugilist, is off.

This announcement was made shortly after the New York State Athletic commission had decided unanimously to retain the rule prohibiting bouts between negro and white pugilists in this state. The commissioners declare they are not discriminating against race or color. They have power under the Frawley law to make any rules they consider necessary for the preservation and good conduct of the sport.

Miner's xylos., Lincoln hall, Fri. eve.

AMATEUR BASEBALL

It is the earnest desire of the Highland A. A. to arrange a game for Saturday with a strong local team, provided there are any stronger locals other than the Highlands. For instance, they would like to play the J. P. S., C. Y. M. L., South Parks, Shawlights or any of the others who think they are the class. Aspirants would oblige the manager of the Highland A. A. by replying through this column.

On Saturday, Tyngsboro will be the scene of a battle royal between the Cubs of North Chelmsford and the Tyngsboro A. C. On a previous occasion the Cubs walloped the Tyngsboro outfit but the latter youngsters are quite sure that they are going to redeem themselves on Saturday next.

A good game is expected when the Lincolns and Glenmores cross bats on Saturday at Lincoln park.

On Saturday the Buntings and C. M. A. C. will meet in their third go of this season. This is for the championship, each having been credited with a game thus far.

TAFT CALLS ON WILSON

EX-PRESIDENT MET SEC. McADOO AND URGED THAT NEW HAVEN BE GIVEN NEW POSTOFFICE

WASHINGTON, Sept. 25.—William Howard Taft today urged Secretary McAdoo to give New Haven, Conn., the former president's adopted home, a marble postoffice. Whether a former republican president has sufficient influence with a democratic administration to have the structure built of marble instead of granite was to be decided.

When complimented on the fact that he appeared in splendid health, the former president laughed and said:

Lost Only 60 Pounds

"The report that I have lost 80 pounds is a malicious lie. It is only 60."

Regarding Representative Borland's resolution to supplant Mr. Taft and other republicans on the Lincoln Memorial committee with democrats, the former president remarked:

"I suppose I might stand the loss. It was not much when they took the presidency away, but I tell you if they do likewise with this job it will hurt."

Later Mr. Taft called on President Wilson.

PERILOUS VOYAGE

WASHINGTON, Sept. 25—Fifty Americans, mostly women and children, winding their way through mountain passes on an overland trip to the Texas border left Durango yesterday on their long and perilous voyage. Vice Consul McCaughan is accompanying the party whose departure leaves only about 20 Americans in Durango, according to official advices, and not more than 40 in the outlying districts.

FOOT BADLY BURNED

Patrick Kelley, of 201 Broadway, was seriously burned this morning while at work in a foundry near the corner of Broadway and School streets. It is said that the man lost his balance and his foot slipped into a pan of heated metal. He was taken to the Lowell hospital in the ambulance.

Mrs. Thomas E. Foley of 11 Hale street has been called to Greenwich, Conn., by the serious illness of Mr. Foley, who is suffering with typhoid malaria. Her two children, Edward and Mary, are also with her. Mr. Foley was for many years overseer of spinning on the Middlesex. He now holds a responsible overseers's position in Connecticut.

ESTABLISHED 1882

J. F. O'Donnell & Sons

UNDERTAKERS

Complete equipment for city or out-of-town funerals.

A chapel where services may be held or bodies kept when desired. Advice and information given.

Telephones: Office, 459-W; Residence, 459-R

318-324 MARKET STREET, COR. WORTHEN

Lowell Opera House

THE HOUSE OF QUALITY

1.30 to 5 Daily—6.30 to 10.00

Today, Feature Extraordinary

"HER SUPREME SACRIFICE"

3-Reels Warner Feature

5—OTHER FEATURES—5

Best In Town—Ask Your Neighbor

Prices—Children 5c, Adults 10c

Coming Friday and Saturday

CHRISTY MATHEWSON and JOHN [MUGGSY] McGRAW

—IN—

"Breaking Into the Big League"

MERRIMACK SQUARE PLAYERS

This Week

"BREWSTER'S MILLIONS"

Sunday Matinee and Night

THE KLING TRIO,

And other acts and photo-plays.

Week Commencing Monday, Sept. 29

"SKY FARM"

MANY PLAYERS INJURED

ACCIDENTS PUT HARVARD FOOTBALL CANDIDATES ON THE SHELF

CAMBRIDGE, Sept. 25.—Injuries are making inroads in the largest 'varsity football squad ever turned out at Harvard. L. E. Dana, first string candidate for end on the big eleven, wrenched a wrist yesterday, and will be out of the game for some time. W. H. Trumbull and S. D. Pennock, both line men on last year's championship eleven, also were out of the practice yesterday afternoon; the former with a strained back, the other with a shoulder injury.

The Crimson coaches still had 35 first squad men to work with, and they were put through the stiffest series of scrimmages of the practice season thus far. Three fresh second teams were thrown into the breaches made by the first eleven, in which all the 35 men figured at one time or another, but the 'varsity was still able to score six touchdowns. The varying 'varsity combinations swept down the field almost at will.

It developed yesterday that Eddie Mahan, the crack freshman back of last year, has been removed as a candidate for quarterback on the 'varsity eleven this year, because of his greater worth in the backfield. Bradlee, Rollins and Freedley are now considered leading candidates for this position.

BROKE SEASON'S RECORD

DON CHENAULT WON HORSE REVIEW FUTURITY AT COLUMBUS, OHIO YESTERDAY

COLUMBUS, O., Sept. 25.—Don Chenault, owned in Charleston, W. Va., yesterday at the Grand circuit track, took the Horse Review Futurity for three-year-old trotters away from a large field of which Etawah was the favorite. The time for the first heat was 2.05¼, making Don Chenault the second fastest three-year-old trotter of history, and breaker of this season's record.

Dudie Archdale with Anvil furnishing the competition, trotted the fastest race mile of the year when she did the second and final heat of the free-for-all trot in 2.03¼. Anvil was beaten by a head.

Michigan Queen, in the 2.09 pace, three heats of which were raced on Tuesday, won the race by taking the two heats decided today. In the first one she lowered her record to 2.05¼.

Margot Hal was the favorite in the 2.07 pace which went five heats. The time of each heat was under 2.06 and two were in 2.04¼. Nellie Temple won the first heat in a rush against Dr. B. F. Margot Hal got the next two but broke badly when challenged in the fourth mile and our Colonel won from Nellie Temple. The final mile was Margot Hal's all the way.

Dr. Thorne captured the 2.18 trot in a five heat struggle. Westerville Girl was the original favorite. Poletta and then Morine were heat winners before Dr. Thorne asserted himself.

Earl Jr., named to start tomorrow in the free-for-all pace, was purchased today by Charles Hayes of Columbus, O., from P. W. Murphy of Enderby, B. C.

BASEBALL RESULTS

American League

At Boston: Philadelphia 10, Boston 9.

National League

At Philadelphia: (First game) Boston 4, Philadelphia 0. (Second game) Philadelphia 11, Boston 6.

At Pittsburgh: Pittsburgh 3, Chicago 2.

At New York: New York 2, Brooklyn 1.

(Interleague)

Hartford, Eastern, 4, Lowell, N. E., 3.

Chicago, American, 2; Portland, N. E., 1.

LEAGUE STANDINGS

American League

	Won	Lost	P.C.
Philadelphia	95	49	65.9
Cleveland	83	62	57.2
Washington	82	63	56.6
Boston	73	67	52.1
Chicago	74	72	50.7
Detroit	62	84	42.5
New York	53	88	37.6
St. Louis	35	92	37.4

National League

	Won	Lost	P.C.
New York	94	47	66.7
Philadelphia	83	55	60.1
Chicago	82	63	56.9
Pittsburgh	76	68	52.8
Boston	63	78	44.7
Brooklyn	62	79	44.0
Cincinnati	63	85	42.6
St. Louis	44	98	33.3

GAMES TOMORROW

American League

Philadelphia at Boston.
Washington at New York
St. Louis at Chicago.

National League

Boston at Philadelphia.
New York at Brooklyn

B. F. KEITH'S THEATRE

THIS WEEK ONLY

The Only and Original

Harry K. Thaw

In Motion Pictures:
Taken in Conticook, Canada
These Pictures Show Mr. Thaw as He Really Is

The Best Show In Town

High Class Vaudeville

If you want help at home or in your business, try The Sun "Want" column.

DISAGREE ON COTTON TAX

Tariff Bill Conferees Came to a Final Disagreement Over Proposed Tax on Trades in Cotton

WASHINGTON, Sept. 25.—The tariff bill conferees late yesterday came to a final disagreement over the proposed tax on trades in cotton futures. It was found impossible to agree either upon the Clark amendment, adopted by the senate, or the compromise known as the Smith-Lever-Burleson plan.

After a conference at the White House, participated in by Pres. Wilson, Senator Simmon and Representative Underwood, and a long debate in the conference committee, it was decided to report a disagreement to both houses of congress.

The conference report upon the balance of the tariff bill will be completely harmonious, when the measure gets back to the senate and house. It will be accompanied by a report that no agreement could be reached upon the so-called Clarke amendment, imposing a tax of 50 cents per bale on cotton sold for future delivery, but not delivered.

Compromise Plan

It was predicted last night that a strong movement in behalf of the compromise plan that has received general indorsement from southern senators and representatives would be started as soon as the disagreement is reported.

The compromise would compel all contracts for future cotton delivery to specify government grades; and would compel delivery of the cotton to be at that grade, or close to it, the difference to be settled at the prevailing commercial prices. This plan, modeled on the bill of Senator Smith of South Carolina and perfected by Postmaster General Burleson, Representative Lever, Senator Hoke Smith and others, has the strong support of several of the house conferees.

"The senate conferees could not consider any modification of the Clarke amendment," said Sen. Simmons last night. "The senate had not only adopted it, but had reaffirmed its support of the provision when it was referred back to caucus."

Foreign Policies

As a result of the conference with President Wilson, the committee also settled finally yesterday the foreign policies involved in the tariff bill. The most important developments were:

Agreement on the 5 per cent. tariff rebate on goods brought in American-owned ships, with a provision that it should not effect countries with which the United States has treaties prohibiting such discrimination.

Defeat of the retaliatory tariff provision of the senate that would authorize the president to assess extra tariff duties on certain articles from countries discriminating against the United States.

Defeat of the anti-child labor provision, that would have excluded foreign goods made by child labor. The house provision excluding convict-made goods was retained.

Great Britain Not Exempt

It is understood these decisions met with the approval of the president and were made only after their full effect upon foreign relations had been considered. The agreement to drop the retaliatory section of the bill will make it unnecessary to pass any supplementary legislation continuing existing trade relations.

The bill will retain the provision giving the president authority to negotiate reciprocity treaties, as this section has been indorsed by both houses.

From seven to 10 countries would be exempt from the discriminatory effect of the provision designed to aid American shippers. There is at present, however, no treaty with Great Britain that would prevent the giving of a 5 per cent. rebate on British goods brought to this country in American-owned ships, and the other important countries also would be affected.

A hearing was given to Representative Palmer by the conferees last night upon the "antidumping" provisions of the house bill, which the senate struck out. This would impose an extra duty on goods "dumped" on the American market at cut prices.

Denatured Alcohol

The conferees agreed to the amendments of the senate removing restrictions on the manufacture of denatured alcohol, so that farmers will be able to make this product. The proposed free-listing of denatured alcohol was dropped.

The senate provision for a joint congressional committee to revise the methods of administering the tariff was stricken out.

The conferees adopted the senate amendments covering the smelting of ores in bonded warehouses; and accepted the provision admitting Philippine cigars free only when they do not contain more than 20 per cent. of tobacco raised outside the Philippines.

GALLANT AND PHILLIPS READY

Gilbert Gallant and Joe Phillips are in great condition for their bout which is scheduled for tomorrow night at Lowell A. C. The managers of both men, notified Matchmaker Gardner today that their boys are ready for the bout and are confident of victory. Gallant, who is one of the most promising lightweights in the east is very desirous of coming out on top in tomorrow's contest, owing to the fact that in the event of his winning he will be put on with the winner of the Baldwin-Murphy bout. He met Baldwin a short time ago, and while he lost the decision, many thought that he should have at least been given a draw. Phillips, too, wants to win, as he is a new comer in this section and hopes to secure more bouts in the New England states. The principals in the other bouts on the program, assert that they are fit and confident.

WORK ON GRAND TRUNK

PRESIDENT CHAMBERLAIN CONTRADICTS REPORT FROM MONTREAL—SAYS WORK IS HELD UP

PROVIDENCE, R. I., Sept. 25.—Belief that work on the Southern New England railway, the line that was to connect the Grand Trunk railway with the sea by way of Providence, would be resumed speedily, was dispelled yesterday in a telegram from President Chamberlain of the Grand Trunk. The message read:

"Regret to say that Southern New England has not yet made financial arrangements which would warrant its resuming work in Rhode Island."

This message was in answer to a request for confirmation of an announcement made at Montreal yesterday that the contractors had been ordered to proceed with construction operations.

PRESIDENT WILSON WILL SPEAK

WASHINGTON, Sept. 25.—President Wilson today promised to make the opening address of the National Rivers and Harbors congress in Washington on December 5.

TODAY'S STOCK MARKET

NEW YORK MARKET

Stocks	High	Low	Close
Amal Copper	76⅝	75½	76½
Am Beet Sugar	27¼	26⅞	27⅛
Am Can	34⅛	32½	33¾
Am Can pfd	95½	94	94
Am Car & Fd	46	45⅞	45⅞
Am Cot Oil	41⅞	41⅜	41⅜
Am Locomo	32½	32½	32½
Am Locomo pf	102½	102½	102½
Am Smelt & R	67	66⅛	66⅛
Am Smelt & R pf	100½	100½	100½
Am Sugar Rf	111⅛	111	111
Anaconda	37⅝	37	37⅛
Atchison	95¼	94¾	95
Balt & Ohio	95	94⅝	94⅝
Bk Rap Tran	89⅝	88⅞	89⅛
Canadian Pa	232⅞	231¾	231¾
Cent Leather	23⅝	22¾	22⅞
Ches & Ohio	58¼	58	58
Chi & Had	160½	160	160
Dis Secur Co.	14	14	14
Erie	29	28⅞	28⅞
Erie 1st pf	46	45	45
Gen Elec	146¼	146¼	146¼
Gt North pf	127¼	126¾	127
Gt N Ore ctf	37⅝	37¼	37¼
Illinois Cen	110½	109½	110½
Int Met Con	15½	15⅛	15⅛
Int Met Com pf	61⅞	60¾	60¾
Int Paper	9	9	9
Kan City So	25	24¾	25
Kan & Texas	21¾	20¾	20¾
Lehigh Valley	158	156½	157⅛
Mexican Cent	14	14	14
Missouri Pa	29⅝	27¾	27¾
Nat Lead	47¾	47¾	47¾
N Y Central	95⅝	95⅜	95½
Nor & West	105⅝	105⅝	105⅝
North Pac	113⅛	112⅞	112⅞
Ont & West	29½	29½	29½
Pennsylvania	112⅞	112⅞	112⅞
People's Gas	125¾	124¼	125¼
Pressed Steel	26	25⅞	25⅞
Pullman Co	153¼	153¼	153¼
Reading	162½	161	161⅝
Rock Is	15⅝	14¾	15⅝
Rock Is pf	23½	23⅛	23½
So Pac	92½	91⅞	91⅞
St Paul	107⅛	106⅛	106⅝
Southern Ry	23¾	23⅛	23⅛
Southern Ry pf	75½	73½	73½
Tenn Copper	32⅝	31½	31¾
Tex Pac	14¾	14⅞	14¾
Third Ave	42½	41	41⅞
Union Pac	159⅞	157½	158⅛
Union Pac pf	86	86	86
U S Rub	64	62⅞	63⅞
U S Steel	63⅞	62½	63
U S Steel pf	109¼	109	109
U S Steel 5s	100¾	100¾	100¾
Wabash R R	4½	4⅛	4⅛
Westinghouse	70½	70	70½
Wilson Con	48	47⅞	47⅞

BOSTON CURB MARKET

Stocks	High	Low	Close
Bay State Gas	20c	19c	19c
Boston Ely	67	65	67
Chief Cons	1⅝	1⅝	1⅝
Corbin Copper	1	1	1
Davis Daly	2⅛	2⅛	2⅛
United Verde	55	55	55

NEW YORK MONEY MARKET

NEW YORK, Sept. 25.—Prime mercantile paper 5¾-6 per cent. Sterling exchange steady at 481.90 for 60 day bills and at 485.70 for demand. Commercial bills 481⅝. Bar silver 61⅝. Mexican dollars 47. Government bonds steady. Railroad bonds irregular.

Money on call easier 2¾-3 per cent.; Ruling rate 2¾; last loan 3; closing bid 2¾; offered at 3.

Time loans easier, 60 days 4¼-⅜ per cent.; 90 days 4⅜a¾; six months 4¾a5.

STOCKS WENT UPWARD

STRONG TONE SHOWN AT OPENING TODAY—FOLLOWED BY A REACTION

NEW YORK, Sept. 25.—A sharp reversal of form was displayed in the strong tone of the stock market during today's early trading. Large buying orders were distributed in U. P., Steel and Amal. at the opening on the theory that the short interest had been increased sufficiently by the operations of the last two days to justify a bullish demonstration. Bear traders found it impossible to buy stock around yesterday's closing levels and their efforts to cover gave added impetus to the upturn. Most of the active shares made substantial gains during the first half hour, although the pace slackened after the orders on hand at the opening had been executed. Gains of 1 to 2 points were made by Reading, U. P., Cap. Pac., Interborough pfd., Amal., Utah Copper, Steel and Alaska Gold. People's Gas, conspicuous recently because of its extended rise reacted a point.

Reluctance to increase commitments on the long side of the market, owing to the uncertainties of the present situation in business and finance, both at home and abroad, rendered abortive efforts to gather a following for an upward movement by marking up prices briskly at the outset today. Advances were forced in some cases purely as a result of a strong technical position but the general movement did not impress the rank and file of traders who sold freely at the top. Unconfirmed reports of a pending government suit were circulated to account for the drop in Can., which was under especial pressure. People's Gas fell back nearly four points and rumor had it that plans for the merger of the corporation with another large lighting company had been abandoned.

London was a large buyer in this market, completely reversing its attitude over night. Nearly as many shares were purchased for London account as were unloaded yesterday when foreign selling was an important factor in weakening the list. The market possessed little sustaining force, although renewed short covering caused a small rally in the mid-session dealings. The movement was only temporary, however, and prices fell lower than before after this demand was satisfied.

The market closed firm. When the bears encountered some resistance to their raiding tactics they turned about and ran to cover. Stocks in which the principal decline had occurred rallied smartly. U. P., Reading, Can. Pacific, Lehigh Valley and Amalgamated stiffened a point. An active movement in Alaska Gold lifted it 2½.

COTTON SPOT

Cotton spot closed. Middling Uplands 13.75. Middling Gulf 14.00. No sales.

BOSTON MARKET

Stocks	High	Low	Close
RAILROADS			
Boston & Albany	199½	199½	199½
Boston Elevated	88	88	88
Bos & Maine	67	65	67
N Y & N H	89½	88¼	88¼
MINING			
Arcadian	2	2	2
Arizona Com	4½	4¼	4½
Cal & Arizona	67½	67	67¼
Cal & Hecla	445	440	440
Cliff	11⅞	10¾	11¼
Copper Range	40	39	40
E Butte	12¼	12	12¼
Granby	73¾	72½	73⅜
Greene-Cananea	32½	32½	32½
Kerr Lake	4⅛	4⅛	4⅛
Mayflower	8	8	8
Mohawk	44	43	44
Nevada	16¾	16¾	16¾
North Butte	28½	28¼	28½
Old Colony	5½	5¼	5½
Old Dominion	52	51¾	51¾
Osceola	83	80	82
Ray Con	19½	19⅜	19½
Shannon	7	7	7
Superior & Boston	3	3	3
Tamarack	35	32	32
Trinity	4½	4¼	4¼
Utah Cons	9½	9½	9½
Wolverine	45	45	45
TELEPHONE			
Am Tel & Tel	131⅝	131½	131½
New Eng Tel	146½	145½	145½
MISCELLANEOUS			
Mass Gas	92¾	92¾	92¾
United Fruit	173½	173½	173½
United Sh M	50¾	50½	50½
UNLISTED SECURITIES			
Alaska Gold	23⅞	21¾	23⅝
Am Ag Chem Com	47½	47	47
Am Woolen pf	81	80¼	80¼
American Zinc	20½	20	20⅛
Bos & Corbin	95c	95c	95c
Butte & Superior	36½	35½	36¼
Miami Cop	23	22¾	22¾
Pond Creek	21¾	21½	21½
Swift & Co	105¼	105	105
U S Smelting pf	48¾	48¾	48⅞
Utah-Apex	2⅞	2⅝	2⅝

COTTON FUTURES

	Opening	Close
October	13.50	13.58
December	13.45	13.49
January	13.36	13.39
February	13.40	
March	13.46	13.48
May	13.53	13.54
June	13.46	
July	13.49	13.50
August	13.35	

BADLY HURT

MILFORD, Sept. 25.—Mrs. Walter Hopkins of South Upton and three children are at the Milford hospital as the result of a runaway accident late yesterday.

Mrs. Hopkins was driving in a democrat wagon when her horse was frightened by an auto. In turning into South Main street the wheels caught in the street railway tracks, upsetting the wagon and throwing Mrs. Hopkins and the children to the street. Mrs. Hopkins was picked up unconscious. Dr. J. M. French, who is in attendance, has hopes for her recovery, although she apparently has a fractured skull and brain concussion, besides other injuries. The children are not permanently injured, Mrs. Hopkins saving them as she fell. The horse ran half a mile before it was caught.

LADIES' NIGHT

Was Held by Knights of Columbus in Their New Quarters

The members of Lowell council, K. of C., held the first of a series of ladies' nights at their new quarters in Anne street last evening at which there were present more than 300 people, including members, their families and friends and it proved a highly enjoyable and successful affair.

A delightful program had been prepared for the evening's entertainment by Lecturer Daniel J. O'Brien, and it included the following numbers:

Selection, orchestra; solo, selected, Charles E. McCarthy, Jr.; reading, Miss Mary C. Joyce; solo, selected, Miss Katherine L. Mullen; reading, Mr. Chas. Lynch; solo, selected, James E. Donnelly.

The evening was opened with a brief address by Grand Knight William F. Thornton, in which he extended a hearty greeting to those present and expressed the intention of the council to provide further socials of this nature during the winter season. He urged all to make themselves thoroughly at home and to obtain the greatest possible enjoyment out of the resources provided.

Following the program, the beautiful and spacious hall was cleared for dancing and in this a large number took part. The feature was a Virginia reel which was most enjoyable to participants and spectators alike. In the upper rooms was a tournament of whist and some lively contests developed. The guests were shown through the building and in terms of the highest praise expressed their appreciation of the new quarters.

An intermission was held late in the evening during which refreshments were served the gathering in the large basement. Afterwards dancing was resumed and continued to the midnight hour.

The officers in charge of the affair were the following:

General manager, William F. Thornton, grand knight; assisted by Jos. F. Rourke, deputy grand knight; Jos. H. Donnelly, trustee; John F. Welch, trustee; Albert E. O'Heir, trustee; Daniel J. O'Brien, lecturer; floor director, Peter R. Craig; assistant floor director, John F. Golden; aids, Chris. J. McSorley, John J. Kelley, Leo L. Lyons, Charles T. McKenzie, William F. Purcell, Geo. A. Tyrell, Thos. B. Rafter, Joseph B. Queenan, John Owens, Gene McCarthy, John A. Quinn, Dr. Thomas F. Carroll, Dr. Charles N. Roughan, Joseph Haggerty, Geo. Sullivan, Richard Mower, Joseph A. Handley, Walter J. Bagshaw, Frank L. Medley, Walter H. Hickey, John F. Adams, Dennis J. Murphy, David A. Hanlon, Walter E. Connolly, Joseph A. Molloy, Joseph H. Eagan, James H. Farrell, Walter S. Flynn, William L. Gookin, Frank A. Groves, James F. Hennessey, John H. Kivlan, Benj. J. Maloney, Esq., John F. Powers, John F. White, James A. Sheehan, Edward F. Slattery, Jr., Matthew W. Wholey, John T. Burns, William T. Cawley, John V. Donoghue, William J. Enright, John C. Farrington, Frank W. Foye, William J. Gargan, John E. Hart.

BUILD NEW MILL

Lowell Bleachery Will Increase its Plant in Bleachery Street

The Lowell Bleachery will add another big mill to its plant in Bleachery street. The dimensions of the mill are not given on the application for a permit and it is referred to as an addition to "mill No. 24." The estimated cost of the new mill or addition is $20,000. It will be built of brick and Georgia pine and will have a concrete foundation, eight feet deep and thirty-six inches thick.

It was reported some time ago that the Lowell Bleachery company, would eventually move its business to St. Louis, Mo., where it has a large new plant. The fact, however, that the company continues to improve and add to its plant in this city rather disproves the report.

GUILD IS CHAIRMAN

BOSTON, Sept. 25.—Former Governor Curtis Guild was selected as chairman of the republican state convention to be held here Oct. 4, at a meeting of the executive committee of the republican state committee yesterday. This convention will ratify the party ticket and adopt a platform. The committee on resolutions will be headed by Guy A. Ham of Boston, and will include the following as members-at-large as a result of the committee's vote yesterday: Geo. P. Lawrence of North Adams, James Logan of Worcester; Clifford Gallagher of Milton and Mayor Frank Chardy of Fitchburg.

Tango Campers, at Associate, Fri. eve.

POLICE COURT

Man Given Six Months for Larceny—Other Cases Heard

Inspector Walsh of the police department told an interesting story on the stand in connection with the trial of George Lefebvre, accused of receiving stolen property, in the police court this morning.

According to the story of the police detective, defendant, on January 9, 1913, negotiated the sale of a watch with the two men and went with them to their room in Merrimack street where they paid him $8 for the timepiece. They took the money from a large roll in a trunk.

The following day the room was entered by means of a window and $56 stolen together with the same watch, a raincoat and an overcoat. That morning Lefebvre left town and was apprehended a week ago on his return to Lowell. Inspector Walsh said that the young man told the following story: He sent another fellow a stranger here to commit the theft and he, himself, received $10 for the tip. The watch, he said, was sold in Canada.

Court accused defendant of sending the other, who is said to be a resident of Montreal, to commit the theft.

"If I told him to kill himself would he have to do it?" replied Lefebvre.

Court found him guilty and imposed a sentence of six months in the house of correction.

Cases Continued

A number of the most important cases were continued. The trial of John Tighe, charged with the larceny of a large sum of money from the supreme colony of the United Order of Pilgrim Fathers, in which society defendant is said to be an officer, was postponed to October 2.

The case of John F. Lough, the chauffeur charged with manslaughter, in causing the death of the Higgins boy was set for trial on October 7.

Tuesday, September 30 was the date set for the trial of Louis H. Cohen on a complaint of neglect of wife.

Drunken Offenders

Jeremiah Donahoe and John F. Whittaker were returned to the state farm.

John F. Murphy was brought in on a capias, not having lived up to a suspension of sentence agreement. The suspension was revoked and the penalty of a $15 fine imposed. Charles McGann was fined $6.

Alice Murtagh appealed her sentence of three months in jail. She later withdrew the appeal. The case of Mary Hedlow will be tried Monday, having been continued.

Michael Riley was sentenced to the state farm and appealed. There were 4 releases.

Miner's xylos, Lincoln hall, Fri. eve.

REST AND HEALTH TO MOTHER AND CHILD.

MRS. WINSLOW'S SOOTHING SYRUP has been used for over SIXTY YEARS by MILLIONS of MOTHERS for their CHILDREN WHILE TEETHING, with PERFECT SUCCESS. It SOOTHES the CHILD, SOFTENS the GUMS, ALLAYS all PAIN; CURES WIND COLIC, and is the best remedy for DIARRHŒA. It is absolutely harmless. Be sure and ask for "Mrs. Winslow's Soothing Syrup," and take no other kind. Twenty-five cents a bottle

FIREMEN AT NEW BEDFORD

Mass. State Firemen's Association in Session—Lowell is Well Represented by Delegates

The convention of the Massachusetts State Firemen's association is being held in New Bedford, having opened yesterday. Ex-Chief Hosmer and Capt. McKissock of this city attended as delegates, while Commissioner Barrett and Chief Saunders started for New Bedford today.

OPENED YESTERDAY

NEW BEDFORD, Sept. 25.—The 34th annual convention of the Massachusetts State Firemen's association met in Odd Fellows hall yesterday for the first session of a three days' meeting here. Nearly 200 delegates were present at the first session, which was called together by President Henry A. Fox of Boston. Addresses were made by Mayor Charles S. Ashley and Chief Edward F. Dahill, which were responded to by Pres. Fox.

The following committees were appointed:

Credentials: Capt. Corbett, Newton; Frank P. Washburn, New Bedford; ex-Chief E. S. Hosmer, Lowell.

Nominations of officers: S. N. Rice, Somerville (chairman); G. M. Wilson, Lynn; Frank N. Lewis, New Bedford; George Doyle, Brockton; Henry Fernald, Lowell; J. E. Kinnington, Worcester; T. C. Gleason, Ware. The officers are to be elected Friday.

President P. C. Headley, Jr., of the board of trade addressed the delegates on the past and present industries of New Bedford.

"The commercial value of this convention to any city or town where it is held," was the subject of a paper by ex-Chief James H. Hopkins of Somerville. A report of the commissioners from the association of firemen's $15,000 relief fund by ex-Chief E. S. Hosmer of Lowell showed that 289 claims had been examined during the year with only eight rejections. This included 12 death claims, and the sum paid out was $10,948.50.

On motion of Capt. James F. McKissock of Lowell it was voted to amend the rules relative to payments from the association funds, and instead of making the payments to children of parents killed in line of their duty indefinitely, to have the word indefinitely stricken out and have the treasurer authorized to make payments after investigation to the time the child is 15 years old or until other provisions are made.

Last evening there was a legislative committee report from District Chief Henry A. Fox, Boston, chairman, and report of the pamphlet committee by Chairman McKissock of Lowell.

Mrs. George M. Wilson of Lynn, president of the woman's auxiliary of the Massachusetts State Firemen's association, spoke on the "Aims and Objects of the Association." Louis N. Baudern of Fairhaven spoke on "What can this convention do to educate the general public of any and all communities to prevent fires?" "Fire Protection in Large Department Stores" was Timothy G. Toome's theme, and William Rane, state forester of Boston, spoke on "State forester's department, its connection with forests, forest fire wardens and fire departments."

THE NEW CURRENCY BILL

BILL CONSIDERED RELATIVE TO INTERESTS OF MIDDLE WEST BY SENATOR WINSTON

WASHINGTON, Sept. 25.—Further criticism of the administration currency bill from the viewpoint of the business interests of the middle west was presented to the senate banking committee today by Fendel Winston of Minnesota, who said the bill would be practically ineffective for the middle west because only paper maturing within ninety days would be available for re-discount. Senator O'Gorman defended the constitutionality of the provision of the bill requiring national banks to pay in ten per cent. of their capital into the regional reserve banks.

Mr. Winston and others have objected that it would deprive the banks of property without due process of law.

TREASURY OFFICIAL NAMED

WASHINGTON, Sept. 25.—President Wilson today nominated Byron Newton of New York to be assistant secretary of the treasury.

DEATHS

McLAUGHLIN—Ellen McLaughlin, aged 85 years, died, this morning, at the Chelmsford Street hospital. She is survived by one daughter, Mrs. John J. Frazier; eight grandchildren and three great-grandchildren. The body was removed from the hospital to the funeral parlors of J. F. O'Donnell & Sons in Market street.

If you want help at home or in your business, try The Sun "Want" column.

Try This Treatment For Hairy Growths

(Helps to Beauty)

A single application of a paste made by mixing together a little powdered delatone and water and applied to objectionable hairs for about 2 or 3 minutes, then rubbed off, takes with it every trace of hair or fuzz. The skin should then be washed to free it from the remaining paste and it will be firm and spotless. This is a quick, painless treatment, but its success depends greatly on using fresh delatone, which can be purchased only in original packages

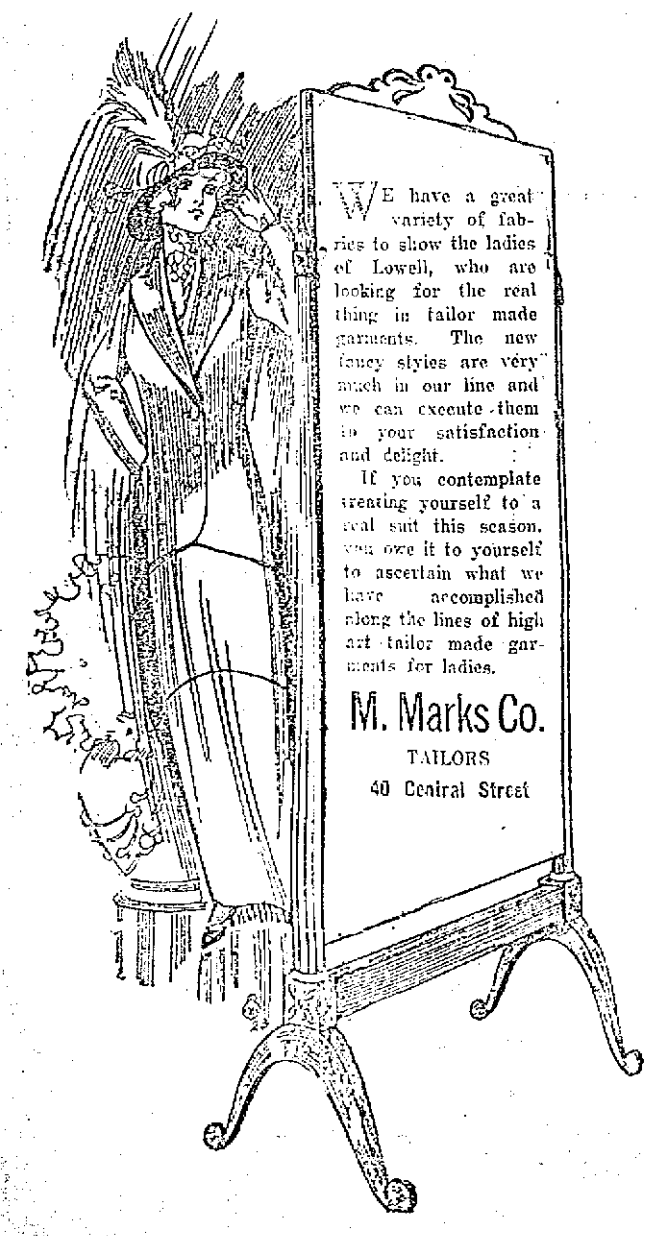

We have a great variety of fabrics to show the ladies of Lowell, who are looking for the real thing in tailor made garments. The new fancy styles are very much in our line and we can execute them to your satisfaction and delight.

If you contemplate treating yourself to a real suit this season, you owe it to yourself to ascertain what we have accomplished along the lines of high art tailor made garments for ladies.

M. Marks Co.

TAILORS

40 Central Street

FORMAL EXPOSITION

of what Montreal and New York are showing in Accepted Fashions of

Dresses

AND

Gowns

For Fall and Winter

FRIDAY and SATURDAY

Anna Ouellette

701-708 Sun Building

Telephone Connection.

FIRST OPENING DISPLAY

AT THE

Artistic French Millinery Shop

Friday and Saturday, September 26-27

TURCOTTE & HOTIN,

ROOM 2, ASSOCIATE BUILDING

Mrs. Homer L. P. Turcotte was for several years with Rose Jordan Hartford as trimmer and Miss Arthemise Hotin was also formerly with Rose Jordan Hartford.

FALL DISPLAY OF

Millinery, Cloaks and Suits

Friday and Saturday, Sept. 26-27

NEW IDEA MILLINERY

L. M. GRAY, Prop.

365 Merrimack Street Formerly at 179 Central Street

SAUNDERS MARKET

159 GORHAM ST. COR. SUMMER ST.

TELEPHONES, 3890—3891—3892—3893

Sugar HAVE ALL YOU WANT 5c Lb.

Loaf Sugar, lb. 6c
Powdered Sugar, lb. 6c
Brown Sugar, lb. 5c

SPICES FOR PICKLING

Yours Truly, whole mixed 3c, 5c
Mayflower, whole spices 3c, 5c
These are regular 5c and 10c packages.
Ground Spices, all flavors ..... 5c to 8c

FRESH FISH

SPECIAL
Halibut ..... 12 1-2c lb.
Sword Fish, extra fancy, sliced from best parts ..... 12 1-2c Lb.

Clams ..... 25c Qt.
Fresh Herring ..... 20c Doz.
Butter Fish 7c
Fresh Flounders 5c
Large Mackerel ..... 7½c Each
Kippered Herring, 4c, 3 for 10c
Shore Haddock ..... 3 1-2c and 5c
Fancy Fresh Salmon 10c
Pollock ..... 4c Lb.
Finnan Haddie ..... 8c Lb.

OLD DUTCH CLEANSER ..... 7c Can

SOAPS

Three 5c Packages of Pearline 10c
Ivory Soap ..... 6 for 25c
Peerless White Floating ..... 10 for 25c
White Rose Soap ..... 10 for 25c
Swift's Pride Soap ..... 9 for 25c
Lenox Soap ..... 9 for 25c
Welcome Soap ..... 7 for 25c
Every Woman's Soap ..... 7 for 25c
Swift's Naphtha Soap ..... 7 for 25c
Swift's Borax Soap ..... 7 for 25c
P. & G. Naphtha Soap ..... 7 for 25c
20 Mule team Borax Soap ..... 7 for 25c
Pure White Castile Soap ..... 7 for 25c
Snap Soap ..... 14 for 25c
Pearl Soap ..... 7 for 25c
Bee Soap ..... 6 for 25c
Swift's Wool Soap ..... 7 for 25c
Grandma's Washing Powder, 4c, 12c
Jumbo Washing Powder 4c
Swift's Washing Powder 4c
Big 10 Washing Powder 4c
Star Naphtha Wash Powder 4c, 16c
Gold Dust ..... 4c, 18c pkg.
Sal Soda, pkg. 5c
Lighthouse Cleanser 4c

CRACKERS

Takhoma Biscuit ..... 3c Pkg.
3 Packages to a Customer.
Butter Thins, Saltines, Atlantics and Peanut Wafers ..... 13c lb., 2 for 25c
Assorted Sunshine Crackers ..... 7 1-2c lb., 2 for 15c
Fancy Assorted Cookies ..... 9c lb., 3 for 25c
All Sunshine, 5c pkgs. ..... 4c, 4 for 15c
All Sunshine, 10c pkgs. ..... 8c 2 for 15c

PURE LARD

50 Lb. Tub Silver Leaf, lb. 12 1-2c
20 Lb. Tub Silver Leaf, lb. 12 1-2c
10, 5, 3 Lb. Silver Leaf, lb. 13 1-2c

COMPOUND LARD

50 Lb. Tub Compound Lard, lb. 9 1-2c
20 Lb. Tub Compound Lard, lb. 10c
10, 5, 3 Lb. Tub Compound Lard, lb. 11c

MEAT IS CHEAPER

SPECIALS IN LAMB
Legs, special cuts 10c, 12c, 14c
Forequarters 7c
Fancy Chops ..... 12 1-2c to 15c
Positive Sale at These Prices.

BEST SIRLOIN ROAST BEEF, Lb. 15c
TURKEYS, lb. ..... 16c to 22c
SUGAR CURED HAMS, lb. 16 1-2c
SLICED HAM, lb. 25c
CHOICE FANCY CORNED BEEF, lb. ..... 8c to 12c
FIRST CUT BEST ROAST BEEF, lb. 14c
SIRLOIN STEAK from best heavy beef, lb. ..... 15c to 22c
FRESH PORK LOINS, lb. ..... 14c and 15c
FRESH PORK SHOULDERS, lb. ..... 12 1-2c to 14c
LEG VEAL, lb. 16c
FRESH KILLED FOWL, lb. ..... 16c and 17c
BEST RUMP STEAK, lb. ..... 25c to 30c
RUMP BUTTS, lb. 14c
SPARE RIBS, lb. ..... 10c and 11c
SWEET PICKLED SHOULDERS, lb. 12c

FRUIT

Large Colorado Canteloupes, 2 For 5c
Jamaica Oranges 12c Dozen
Large, Juicy and Sweet.
Malaga Grapes ..... 7c Lb.
Tokay Grapes ..... 7c Lb.
Bananas ..... 10c Dozen
Fancy Plums ..... 4c Dozen
Nice Juicy Lemons ..... 15c Dozen

FRUIT JARS

This is Preserving Time
"E. Z." SEAL JARS
Pints ..... 65c Dozen
Quarts ..... 70c Dozen
"ATLAS" JELLY TUMBLERS 20c Dozen

VEGETABLES

New Potatoes, extra quality, 20c pk.
Sweet Potatoes, 15 lbs. for 25c
Tomatoes ..... 2 lbs. for 5c
Apples ..... 20c pk.
Celery, fresh and crisp 10c
Squash ..... 1 1-2c lb.
Cabbage ..... 1 1-2c lb.
Radishes ..... 1c Bunch
Fresh Spinnach ..... 8c pk.
Beets ..... 2c lb.
Native Carrots ..... 2c lb.
Parsnips ..... 3c lb.
New Spanish Onions ..... 4c lb.
Onions ..... 30c pk.
Pickling Onions ..... 18c pk.
Egg Plant ..... 3c lb.
Cranberries ..... 8c qt.
Turnips ..... 2c lb.
Green Tomatoes ..... 15c pk.

Salmon, pink 8c
Salmon, Columbia River ..... 10c can
Salmon Steak—Choice Alaska cuts, red, 1 lb. can 12c

Tanglefoot Fly Paper, 4 double sheets, 5c
Ground Bone, fresh every day, lb. 3c
10 lbs. 25c

Shredded Wheat, 11c
Cream of Wheat, 11c
Grape Nuts 11c
TOILET PAPER
Regular 10c size. 3c, 9 for 25c

BUTTERINE
Highest grade, half cream ..... 20c, 25c lb.
Very Good Butterine, 15c lb., 10-30 lb. tubs 13 1-2c lb.

Campbell's Soups—Tomato, Vegetable, Chicken Soups, 7 1-2c
Yours Truly Soups, all flavors 6c

Snider's Ketchup—Full pints 15c
Snider's Soups, 7 1-2c
Snider's Pork and Beans with Tomato Sauce 11c

SIX-CENT SPECIALS
Worcestershire Sauce, Pepper Sauce, Horseradish, French Mustard, Bluing, Household Ammonia.

O. G. Rolled Oats, 5 lb. pkg. 19c
1 Piece Fancy Cut Glass in each pkg.

SPECIALS

Seeded Raisins, pkg. 7c
Not-a-Seed Raisins, pkg. 9c
Canned Strawberries 6c
D'Zerta Pudding, pkg. 6c
Maine Stringless Cranberry Beans 8c
Fancy Peas, can 7c, 11c, 13c, 14c
Red Letter Soups (Tomato, Vegetable and Oxtail), can 6c
Boiled Cider, bottle 20c
Citron, Orange and Lemon Peel, 15c Lb.
Extracts, all flavors 6c
Fruit-ena Pudding, all flavors, 4c
Tomato Ketchup, bottle 6c
Corn Flake ..... 4c Pkg.

BUTTER

Good Quality Butter ..... 29c to 31c
Woodlawn Creamery, prints, 35c lb.
Clover Hill Creamery in 1 lb. sanitary cartons 35c

CHEESE

Very Good Cheese, lb. 10c
Full Cream Cheese, lb. ..... 12c to 19c
Sage Cheese, lb. 20c
Swiss Cheese, lb. 30c
Roquefort Cheese, lb. ..... 35c to 40c
Limburger Cheese, lb. 25c
Young American Cheese, lb., 20c to 22c

FLOUR

BEST BREAD FLOUR— ..... $5.00 Bbl., 70c Bag
Ben Hur, Searchlight and Quaker Brands.
BEST PASTRY FLOUR—24 1-2 lb. Bags 60c
White Lily and Acme Brands

EGGS

Fresh Eggs, dozen 29c
Armour's Helmet Brand Eggs, fresh, dozen 36c

DELICATESSEN

NEW DEPARTMENT
Roast Beef 45c
Roast Pork 25c
Boiled Tongue 27c
Boiled Corn Beef 25c
Beef Loaf 20c
Head Cheese 10c
Minced Ham 14c
Pressed Ham 15c
Bologna 12 1-2c
Frankforts (Best German) 18c
Sausages 18c
Fresh Tripe 12c
Pork Pies 5c
English Bacon 22c
English Sugar Cured Ham 30c
English Blood Pudding 12c
German Liverwurst 15c
German Tongwurst 15c
German Head Cheese 15c

TEA and COFFEE

A very good Formosa Oolong Tea, guaranteed pure, 25c lb.; 5 lbs. for $1.35
Coffee—A good Santos, an exceptionally fine good drinking coffee (ground fresh) ..... 25c lb.; 5 lbs. for $1.20
Avondale Coffee, regular 35c lb. coffee, only ..... 30c lb.
Silver Coffee ..... 25c lb.
(None purer)
17c—PURE COCOA—17c
Y. T. Coffee ..... 25c lb.
Yours Truly Brand, Melbourne Brand Lb. 25c; ½ lb. 14c; ¼ lb. 7c
(Quality and strength guaranteed)
5 Lbs. Sugar to a Customer
With every 30c package Tetley, Tudor, Monquit and Bill Grade Tea
SUGAR 4c LB.

SPECIALS

Rice, Whole Head Carolina ..... 7c lb.
Beans, N. Y. State Pea Beans 8c qt.
Tomatoes, Yum Yum Brand, 8c can, 3 for 25c
Peas ..... 9c can, 3 for 25c
Corn, Fancy Maine State Corn, 6c can
Peaches 12c, 15c, 20c
Pears 8c, 11c, 13c
Olive Oil, Pompeian Brand, Pure Imported—
½ pints 20c
Pints 35c
Quarts 60c
Chiver's Pure Orange Marmalade 16c
Robertson's Orange Marmalade 15c
Tam-o-Shanter Marmalade 5c

ROCHAMBEAU COUNCIL

MEMBERS HELD IMPORTANT MEETING LAST NIGHT—RECRUITING CONTEST STARTED

The members of Rochambeau council, R. A., held an important meeting at C. M. A. C. hall last night. Past Regent Gustave Fortier was in the chair and considerable business was transacted.

It was voted to organize a recruiting contest and award valuable prizes to those who will present the largest number of applications for membership, and a class initiation will be held in the near future.

District Deputy W. A. Arnold of Everett is expected in Lowell on Oct. 22 with his suite, and he will pay a visit to the members of the council. It was also announced that the treasurer of the council had received the $1000 from the supreme council for the payment of the policy of the late Edouard Duquis, a former member of the council.

Dance, Pawtucket beanhouse, tonight.

HELP WANTED
At Frank L. Weaver & Son, 810 Middlesex St. Apply 7 a. m.

HELD FOR MURDER

BELFAST, Me., Sept. 25.—Although Freeman Harvey was held on the charge of murdering his cousin, Elmer Harvey, in the municipal court here after being cleared at a coroner's inquest no indictment was found against him by the grand jury, which reported today.

PLAY FOR EQUINOX CUP

MANCHESTER, Vt., Sept. 25.—Play for the Equinox cup at the Ekwanok County club began today with a qualifying round of 18 holes which was won by F. A. Martin of the local club. There were 40 starters from New England and New York links.

Miner's latest, Lincoln hall, Fri. eve.

FUNERALS

WHEELER—The funeral of Albert H. Wheeler took place yesterday afternoon from his residence, 722 Merrimack street. The services were conducted by Rev. C. Arthur Lincoln, pastor of the Kirk Street Congregational church. A delegation was present representing Kilwinning lodge, A. F. and A. M. The bearers were Messrs. Frank P. Cheney, Herbert Hosmer, Dr. Joseph E. Lamoureux and Orrin B. Barlett. Burial was in the family lot in the Lowell cemetery. The funeral arrangements were in charge of Undertaker George W. Healey.

MORRISON—The funeral of Hugh Morrison, an old resident of this city, took place this morning at 8.15 o'clock from the home of his son, Mr. James F. Morrison, 311 Westford street and was largely attended. At St. Margaret's church at 9 o'clock a high mass of requiem was celebrated by Rev. Charles J. Galligan. The bearers were Messrs. William H. McShane, Edward Kane, John Conlon, Patrick Morrison, John McCarthy and John Morrison. Among the many floral tributes were pieces from the following: Son, William H. McShane and family, Mr. and Mrs. Thomas A. Sheahan, Mr. and Mrs. Henry W. O'Brien, Mrs. Thomas Lee and Miss Alice McQuade, James F. McMahon. Interment was in the family lot in St. Patrick's cemetery, where the committal prayers were recited by Rev. Charles J. Galligan. Undertaker James H. McDermott had charge.

COTE—The funeral of Mrs. Charles Cote took place this morning from her home, 98 Aiken avenue. High mass of requiem was celebrated at St. Louis' church at 9 o'clock, Rev. J. E. Laboissiere officiating. The bearers were Francis and John Cote, Omer Pelletier and Theotime Baribeault. St. Anne's sodality was represented by the following: Mesdames A. Gosselin, Philippe Fortin, Joseph Masse and M. Turcotte. Burial was in St. Joseph's cemetery in charge of Undertaker Amedee Archambault.

KANE—The funeral of Bernard F. Kane took place this morning from his home, 159 Grand street at 8.15 o'clock and was largely attended. At St. Peter's church a high mass of requiem was celebrated at 9 o'clock by Rev. D. J. Heffernan. There was a large number of floral tributes, among which were pieces from the following: Family, Mathew Temperance Institute, Miss Nellie Egan, Mr. and Mrs. Wm. H. Gallagher, Mr. and Mrs. McComb and family, Mr. J. A. Brien, Mr. and Mrs. Thomas Flannagan, McComb family, Mr. and Mrs. Robert McComb, Mr. and Mrs. Louis Charon, Mr. and Mrs. Jas. Cayoutte, Wm. F. Collins, Mr. and Mrs. Wilmot and Miss Agnes McGrail. The following delegation from the Mathew Temperance Institute was at the funeral: M. J. Boyle, H. Welch, J. J. Gilbride and J. O'Neil; from the Knights of Equity: Thomas F. Bean, William F. Daley and William F. Curtin. The bearers were: John Driscoll, James McGreevey, Robert McComb, John Townsend, Bernard Connors and William Ambrose. The ushers at the house and church were William F. Boyle and Frank McLaughlin. Interment was in St. Patrick's cemetery. Rev. Fr. Mullin read the committal prayers. Mr. William H. Gallagher had charge of funeral arrangements and Undertaker Peter H. Savage was in charge of interment.

From time to time the accurate adjustment of your glasses will become disturbed by accident or otherwise, therefore we urge you to call occasionally to have them readjusted without charge.

MR and MRS. F. N. LABELLE
Optometrists and Mfg. Opticians
306 Merrimack Street

DEATHS

GREENWOOD—Mrs. Miriam H. Greenwood died yesterday afternoon at her home on Warren avenue, Chelmsford Centre, aged 69 years. She leaves one son, William Greenwood, of Chelmsford, and eight grandchildren.

CORNELLIER—Alfred Cornellier, aged 36 years, died today at his home, 204 Cheever street. He is survived by a wife, a sister, Mrs. Leblanc in Canada, four brothers, Aime, Alexandre and Philippe in Canada, and Joseph, in Lowell. He was a member of Branch St. Andre, A. C. F., and Lowell Aerie of Eagles.

DUFRESNE—Mrs. Angeline Dufresne, aged 34 years and 15 days, died today at her home, 236 Aiken street. She is survived by a husband, Philias; three sons, William, Philippe and Armand; three daughters, Anita, Bernadette and Jeanette; three sisters, Mesdames Marie Louise Mainville, in Lowell, Alphonse Grenier in Biddeford, Me., and Diana Connors in Lawrence; five brothers, Eugene, Antoine, Emile, Achille and Pierre Demers, the latter of this city and the three former of Asbestos, Me. She was a member of St. Anne's sodality.

MOORE—Mrs. Mary Moore, widow of the late Patrick H. Moore, an esteemed resident of this city and a devout member of St. Peter's church, died this morning at her home, 265 Thorndike street, after a brief illness. She leaves to mourn her loss, one daughter, Mrs. Margaret E. Harrington; three sons, John H., William T. and D. Charles Moore; two grandchildren, Margaret and John Harrington; two brothers, Martin and Stephen Halloran; also one sister, Mrs. Dunleavey.

FUNERAL NOTICES

MOORE—The funeral of Mrs. Mary Moore will take place Saturday morning at 8.15 o'clock from her home, 265 Thorndike street. High mass of requiem at St. Peter's church at 9 o'clock. Interment will be in St. Patrick's cemetery in charge of Undertaker James H. McDermott.

QUINN—The funeral of Mrs. Ellen Quinn will take place Friday morning at 9 o'clock from the home of her son, Patrick, 15 Chambers street. A requiem mass will be sung at St. Peter's church at 9.15. Burial will take place in St. Patrick's cemetery. Undertakers Higgins Bros. in charge.

WILLIAMS—The funeral of the late Hubert Williams will take place Friday afternoon at 2.30 o'clock from the home of Mathew James, 13 Westford street. Burial was in the Catholic cemetery. Undertakers J. F. O'Donnell & Sons in charge.

GREENWOOD—The funeral of Mrs. Miriam H. Greenwood will be held at her late home in Chelmsford Centre, Saturday afternoon at 2 o'clock. Friends invited. Burial private. Funeral arrangements in charge of Undertakers Young & Blaite.

A Thoroughly Reliable Piano
$172
FIRST PAYMENT $5.00—THEN $1.00 A WEEK
Mahogany case. A piano that would cost you $300.00 in any other store—stool goes with each piano—and tunning free for one year, also free delivery. No interest charged. And no piano sold anywhere for $300.00 is better than this instrument. Call and look it over, we have only a few at this price.
RING'S, Largest, Most Reliable Piano House 110-112 MERRIMACK ST.

SAM KARELITZ
Kitchen Ware Store
198 MIDDLESEX ST., NEAR SOUTH ST.
We bought too heavy of MASON FRUIT JARS. We must get rid of them this season.
Pints 40c Dozen Quarts 50c Dozen
STONEWARE CROCKS—Wonderful bargains in this ware.
1 gallon 18c, 2 gallon 23c, 3 gallon 39c, 4 gallon 55c, 5 gallons 65c, 6 gallon 75c; also larger sizes for preserving.
BEAN POTS—1 quart 8c, 2 quart 12c, 3 quarts 17c, 4 quarts 20c.
We also have thousands of useful articles for kitchenware. Don't fail to call and get your share of these bargains. You can save money on every purchase at this special sale.
198 MIDDLESEX ST., NEAR SOUTH ST.

UNITED TEA & BUTTER STORE
113 GORHAM ST., NEAR WINTER ST.
A FEW OF OUR SPECIALS
Best Teas, all flavors, 23c, 25c, 35c lb.
Fresh Roasted Coffee, 21c, 25c lb.
Best Creamery Butter, 30c, 32c lb.
Fancy Selected Eggs 25c, 28c Doz.
Pure Lard ..... 14c lb.
Sugar ..... 5c lb.
Assorted Biscuits ..... 3c lb., for 25c
Butter Thins ..... 12c lb.
Milk Crackers ..... 9c lb.
Grahams ..... 9c lb.
Fig Bars ..... 10c lb.
Ginger Snaps ..... 5c lb.
5 O'Clock Teas ..... 11c lb.
Animals ..... 10c lb.
Uneeda or Takhoma 4c
OPEN EVENINGS OPEN EVENINGS

COUNTY COMMISSIONER

McCloskey Defeats Rourke—Barlow Republican Choice — How Butler Was Beaten

And the main bout in the county commissioner scrap will be pulled off in Lowell. This is a safe statement inasmuch as two of the principals are Lowell men. [illegible] Barlow is the republican candidate for county commissioner and Charles H. McIntyre is the progressive candidate. John E. McCloskey of Cambridge is the democratic nominee, but it came pretty near being a case of a battle royal in Lowell inasmuch as Fred H. Rourke, a candidate for nomination, polled a big vote in Lowell and was fairly strong throughout the district. Had Mr. Rourke been chosen by the democrats as their nominee the county would have been treated to a rather unusual political contest with all three candidates from the same city.

The democrats of Lowell rather hold to the opinion that the party did not nominate its strongest candidate. Mr. McCloskey is not very well known in Lowell, but he is well and favorably known in other parts of the district and especially in his home town, Cambridge, where on Tuesday, [illegible] votes were cast for him.

The fact that the progressives did not make a showing at the primaries does not indicate in any manner or means that they are losing their grip. They didn't have any contests at the primaries, but there'll be something doing in November. The progressives are very much interested in the county commission fight and feel that in the person of Mr. McIntyre they have a very strong candidate. So far as Lowell is concerned it looks like "good shooting" for a democrat in the county this fall with Messrs. Barlow and McIntyre in the field the vote will be pretty well split and the gap will be big enough to admit the democrat.

The total vote of Middlesex county for commissioner, the town of Burlington still to be heard from, was as follows: Barlow, 4810; Barnes, [illegible]; Bowers, [illegible]; Jennings, [illegible]; Dunn, 2885; Wilson, [illegible]; Boutelle, [illegible]; Thompson, [illegible]; Ward, [illegible].

Kilpatrick Wins Over Butler

Charles T. Kilpatrick, who overcame W. Butler in the fifth councillor district. This fact was pretty well established yesterday and now that the complete returns have been received there is no need for further guessing. It is said, and quite freely maintained, that the women had a good deal to do with the turn of affairs. They got in their work in behalf of Mr. Kilpatrick, whom they considered more favorable to their welfare than Mr. Butler. [illegible] convinced them that Mr. Kilpatrick believes in votes for women, while Mr. Butler was a little [illegible] about it. [illegible] [illegible]

Tango Company, at Associate, Fri. eve.

NATIONAL BISCUIT COMPANY

GRAHAM CRACKERS

are baked in a way that keeps in all the nourishment—that brings out the natural sweetness of the wheat and produces a most delicious flavor—kept sweet and fresh in the moisture-proof package. Always look for the famous In-er-seal Trade Mark.

10c

COAL

Best, Clean and Fresh Mined

Wm. E. Livingston Co.

Tel. 1550. 15 Thorndike St. Est. 1823

SULZER CASE

Continued

[illegible] of the receipt of the check. Objection by Mr. Marshall was sustained.

Mr. Wrangle

Cross-examined by Mr. Marshall, the witness was queried as to his intent in making the gift. Mr. Stanchfield objected. "This precipitated a wrangle in which [illegible]"

"I have grave doubts," said Judge [illegible] "as to the admission of that evidence but I have no objection to admitting it if we reserve the right to discuss the question at the end of the trial."

Senator Brown objected that the admission would be another [illegible] and suggested that the vote be taken at once. Mr. Marshall offered to withdraw his question but Mr. Stanchfield objected and made a plea for immediate action.

The presiding judge said he would look further into the law on the matter before rendering a final decision.

Mr. Butler was then excused without further answering the question.

[illegible] president of the Mutual Alliance Co., was questioned concerning the account of Louis Sarecky, Governor Sulzer's campaign secretary with that company.

The account, the witness said, was opened in August, 1912, with a deposit of $[illegible] and that between Oct. 1 and Dec. 31, 1912, the total deposits amounted to $[illegible]. The balance on Dec. 31, he said, was $[illegible].

[illegible] used by Sarecky between the dates mentioned were placed in evidence. Mr. Flood was not asked to identify them, as the governor's counsel conceded that they could be made part of the record.

Check for $500

One of the deposits of Oct. 1 was the Smith check of $[illegible], the witness testified.

After Mr. Flood had identified Sarecky's signature, Attorney Stanchfield announced that counsel for the managers had tried unsuccessfully to locate Sarecky and he asked that Judge Herrick inform the managers' counsel of the whereabouts not only of Sarecky but also of Frederick Colwell.

Judge Herrick said Sarecky "has been on this city and has advertised his whereabouts. We expect to have Mr. Sarecky here as a witness. I do not know of Mr. Colwell's whereabouts, but we expect to have him as a witness."

"Will you endeavor to have them here by tomorrow or Monday?" asked Mr. Stanchfield.

"On that I will confer with my associates," replied Mr. Herrick.

On cross-examination by Harvey D. Hinman, was brought out that all but one of the checks deposited bore the endorsement "William Sulzer," signed by a rubber stamp; the witness testified that some times Sarecky made the deposits in person and sometimes sent them by messenger.

In reply to a question by Mr. Hinman, Attorney Wessel said that he had not submitted all of the checks deposited in the Sarecky account.

Many Women Spend All Day in the Kitchen

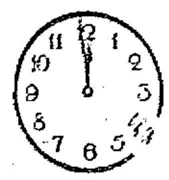

Hoosier Features

1. *You can clean* the metal flour bin without inconvenience of removing. No other bin has this feature. Easily filled, because the top is low. Holds *fifteen pounds more* than any other. Best and fastest sifter.
2. *Can't-break, can't-leak*, metal, dust-proof sugar bin.
3. *Pure aluminum table* at no extra charge; costs manufacturers ten times as much as zinc. Enormous output keeps sale price less.
4. *You can open all doors* freely, no matter what you pile on the table, because it *slides out.*
5. *Crumbs can't stick* in the new metal self-closing bread and cake box.
6. Flavoring extract bottles have special shelf.

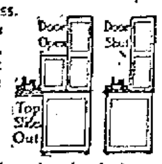

Miracle Step Saver in 500,000 Homes

Hoosier Owners Are Through Early

New and Exclusive

7. *You can't lose* the new swing lids on the *twelve* crystal glass spice, coffee, tea, salt and cereal jars.
8. Sixteen inches extension over base when you slide out table. Plenty of knee room for sitting.
9. Comes apart to clean; closes tightly when not used.
10. *Pick your choice* of white or plain inside upper section. Aluminum table, or oak side arms.
11. Interior construction that is not equaled anywhere—will last a lifetime.
12. And among the minor details—big cupboards, sliding shelf, drawers for linen, cutlery, pan racks, meat board, rolling pin rack, book rack, wardlist and scores of practical conveniences.

You can't begin to appreciate them all until you see them.

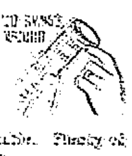

Women Wouldn't Wait

One-third of all our Hoosier Cabinets taken the first day. Tomorrow night none may be left. $1.00 puts the Hoosier in your home. Better join the Hoosier Club early tomorrow.

All for $1.00

We were surprised when so many women hurried to our store the first day to enroll in the Hoosier Club. We knew that these Hoosiers would go fast, but for so many to be taken the first day was astonishing.

We delivered the cabinets for merely $1.00 each; balance in small weekly dues of only $1.00, and now the new owners are happy, using their cabinets and enjoying them today.

Only a Hoosier owner can appreciate how they feel—the steps they are saving—the time they are gaining—what it means to sit and reach instead of walk back and forth all day long.

If you realized, as these women did, how the Hoosier turns kitchen drudgery into pleasant, easy, congenial work, you would have your hat on the first thing in the morning and be the next woman to add your name to the Hoosier list.

Delay Means Disappointment

Women who keep waiting just a little longer to make up their minds will surely have to wait a long, long time before we can arrange with the Hoosier Company to form another club.

Join tomorrow, and you can have the comfort and ease and satisfaction that comes with the Hoosier, all these next months, instead of the poor consolation of wishing you hadn't waited.

If one of these new Hoosier owners is a friend of yours, we needn't say anything more. You already know its value.

If not, be the first in your circle to make over your kitchen with this greatest of all kitchen helpers. You will find that you could start a little Hoosier Club of your own.

Saves Miles of Steps

Women see instantly how this cabinet saves steps, but only the users can tell you how many miles they save, as you will know the first day your Hoosier is in use.

Club Terms Apply Only During This Sale After That, Our Regular Terms Will Prevail

HOOSIER Kitchen Cabinet

By combining pantry and cupboard and kitchen table all in one, it stops your endless walking—everything you use most often is within reach of your arm, so that you can sit down at much of your work.

Once you experience this comfort you will forget what weariness means. Keep off your feet and they won't get tired, that is certain, and you will be able to get through much earlier.

Only Complete Cabinet

Every modern kitchen labor-saver has been tested to make the Hoosier the labor-saving machine it is today. It is the only complete kitchen cabinet. Examine the new models tomorrow and be convinced. All are equipped with the clever conveniences noted above. Yours is ready to deliver immediately.

Club Terms

We'll set it up in your kitchen at once; no waiting. Not a penny extra expense to you and not a penny more to pay than $1.00 now, and a few $1.00 weekly dues to complete the low national cash price quoted everywhere by the Hoosier Company.

Add your name early tomorrow to the list of women who wouldn't wait. It will be the biggest bargain day of your life.

THE ROBERTSON CO.

82 PRESCOTT STREET LOWELL, MASS.

LOWELL'S LARGEST HOUSE FURNITURE STORE

WRECK VICTIMS

Three Injured in New Haven Railroad Crash in Serious Condition

NEW HAVEN, Sept. 25.—Of the nine victims of the New Haven railroad wreck on North Haven, who are still at local hospitals, three are reported today as in a serious condition, two of them having but slight chances for recovery. They are Miss Jeanne Annette of Bayonne, N. J., whose back is broken, and Rose Zimmerman of New York, who has a broken neck. While Louis E. Colomy of Bucksport, Me., remains in a serious condition, he is showing improvement and is expected to recover.

Miner's xylos., Lincoln hall, Fri. eve.

BOY FOUND DEAD

Father in Jail for Bribery in Connection With Election

WILLIAMSON, W. Va., Sept. 25.—Joseph Rhodes, 21, son of State Representative Rhodes, was found dead in his room at home. He had apparently shot himself through the head some time during the night. The boy's father was recently sentenced to the penitentiary, having been convicted of bribery in connection with the election of a United States senator last winter.

BOWDOIN COLLEGE OPENS

BRUNSWICK, Me., Sept. 25.—Bowdoin college opened its 112th year today with what promises to be the largest registration in its history. The entering class today numbered 1[illegible] and it is expected that this will be in[illegible]

This live store has never felt that it would be good policy to concentrate its efforts and remarkable facilities toward securing and offering clothing for any *one* class of men.

It has, rather, been our object to cater to *all* men, be they young, middle aged or elderly, tall or short, straight or stooping, slim or stout.

Young men will always find any number of youthful, dashing models to choose from.

Middle aged men: suits so designed as to exactly fit their personality and properly reflect the dress ideals of middle age.

And likewise, older men will find those conservative models in which have been carried out to perfection the firmly fixed clothes-ideas of the older generation.

Thus, for all men, we have solved the good clothes-question with perfect style, perfect workmanship and perfect quality, as expressed in garments from

The House of Kuppenheimer

Remember too: The suit's suitability to you, is entirely in your own hands, for by actually seeing the finished garment exactly as it will appear whenever and wherever you wear it, you may know that it is correct.

If this certainty of clothes satisfaction meets with your approval, as unquestionably it should, step into The Live Store today and make your Fall and Winter selection without delay.

The clothes are ready for you, when you are ready for them.

The Prices are as low as we can make them for the quality that has been tailored into them.

$18 $20 $22.50 $25.00

MACARTNEY'S "Apparel Shop" 72 MERRIMACK STREET

THE SUN CLASSIFIED ADVERTISEMENTS

TO LET

5-ROOM TENEMENT PANTRY AND bath, to let; 51 Schafer st. Keys at 43 Schafer st.

UP-TO-DATE 6 ROOMS, UPSTAIRS and downstairs tenements, to let; steam heat, hardwood floors, piazza, store room, newly repaired, $19 and $16, on Wilder st. Apply 44 Robbins st. Tel. 456-W.

5-ROOM TENEMENT TO LET, PANtry, bath, hot water, $11.50, at 12 Barclay st. Apply Schutz Furniture Co., 320 Middlesex st.

5-ROOM FLAT TO LET; BATH, piazza; at 35 Pond st.; rent $12. Inquire Hogan Bros., 92 Concord st.

STORE TO LET AT 502 LAWRENCE st.; old established stand; rent reasonable. Inquire 494 Lawrence st.

COTTAGE TO LET; 7 ROOMS, BATH; furnished or unfurnished; with or without boarders. Tel. 2638-M, or write O 17, Sun Office.

TENEMENT OF FOUR ROOMS TO let to man and wife. Newly papered and painted. Gas for range. Your own back door. $2.00 week. Inquire at 22 Elmwood ave.

TO LET—UPPER FLAT, 6 ROOMS, hot water heat, bath; rent $17. Apply 615 Chelmsford st.

TO LET—TWO FLATS OF 4 ROOMS each, at 154 South street. Rent reasonable. Inquire on premises.

TO LET—FOUR-ROOM COTTAGE, No. 6 Wood's court, near corner of Shaw and School streets.

TO LET—FIVE FLATS, 50 ELM ST. Five flats, 145 Cushing street, $1.50 a week. Joe Flynn.

12-ROOM HOUSE TO LET AT 20 Tyler st., with all modern improvements. Inquire 77 Beech st., or on premises.

ROOM SUITABLE FOR BARBER shop or business office, to let, on second floor of the Harrington building, 52 Central st.

FURNISHED ROOMS AND ROOMS for light housekeeping; $1 a week up. The Columbia, 179 Middlesex st.

6-ROOM FLAT TO LET, WITH GAS; in good repair; rent $1.75. 529 East Merrimack st.

MY HOUSE AND STABLE AT 239 Wentworth avenue, to let. Chas. A. Eveleth, Lowell Jail.

MISCELLANEOUS

W. A. LEW

Steam dyeing and cleaning of ladies' and gents' wearing apparel. 30 years in the business.
49 JOHN STREET

TO LET

TO LET—THREE SMALL TENEMENTS, $4, $5 and $6 month, for small families. Inquire at 35 Varnum ave.

LARGE FRONT ROOM TO LET, BAY window, gas, steam heat, bath, hot and cold water. Apply 20 Varney st.

TO LET—ON MIDDLESEX STREET, a (front) six-room flat, $2 per week; also on the front, a three-room flat for $1.60 per week. These tenements are repaired like new and are great values for the money. T. H. Elliott, 64 Central street.

TO LET—TENEMENT OF 11 ROOMS for boarding house, at 13 Grand street. Inquire at 582 Middlesex street, corner Grand.

4-ROOM TENEMENT TO LET, ALSO 2-room tenement in best possible condition, clean, light, pleasant, toilet on floor, good neighbors, kind treatment. George E. Brown, 79 Chestnut st.

FLAT OF FOUR ROOMS TO LET at 216 Thorndike st. Inquire, Bennett Silverblatt, 71 Central st., or tel. 1333.

EIGHT ROOM HOUSE TO LET AT 178 Perry st., in good repair. Inquire at 409 High st.

FURNISHED ROOMS TO LET, $1 upwards. Mrs. McMillan, 18 Hurd st.

DRESSMAKERS—TAKE NOTICE. Rooms to let on second floor, Associate bldg. Apply to Janitor.

HALL TO LET FOR MEETINGS, AT Associate bldg. For terms apply to Janitor.

TENEMENT OF FOUR ROOMS TO let, in Pawtucketville, near bridge. Inquire 89 Varnum ave.

PLEASANT TENEMENT OF SIX rooms, to let, in Pawtucketville, with bath, gas and open plumbing. Served by two car line. Inquire 89 Varnum ave.

SITUATIONS WANTED

NURSING WANTED—WOULD GO out by the day or hour. Call or address, M. E. C., 7 Pleasant st., city.

Storage For Furniture

Separate rooms 1 month for regular $2 two-horse load. The dryest and cleanest place for storage in Lowell. Telephone connection. C. F. Prentiss, 356 Bridge st.

Taylor Roofing Co., Inc.

Use galvanized iron cut nails for shingling, size 4 penny; they do the best work. Gravel roofing done promptly and well.

TEL. 969, 140 HUMPHREY ST.

SPECIAL NOTICES

LACE AND MUSLIN CURTAINS laundered; satisfaction guaranteed. Mrs. Hughes, 154 Andover st.

STORE DOING A FINE CASH BUSIness, for sale; fine location and low rent, good clean stock and first class fixtures. Will pay a net profit of $26 a week. This is a first class investment, and will bear investigation. Best of reasons for selling. Inquire of A. T. Handley, 445 Broadway.

EXPERIENCED TEACHER WILL give private lessons in all branches of the English language. Will also prepare candidates for Civil Service examinations. Miss K. E. Cavanaugh, 129 Llewellyn st.

STOVE REPAIRS—LININGS, grates, centers and other parts for all stoves and ranges carried in stock; work done at lowest prices. Bring name and size of stove, or telephone 4170. Quinn Furniture Co., 160 Middlesex st.

PIANOS AND ORGANS TUNED AND repaired. Tuning $1. J. Kershaw, 150 Cumberland road. Tel. 644-J.

BENT'S NO. 1 KILLS LICE ON children. Excellent for browntail moth itching; ivy poison, hives, mange, salt rheum, falling hair. 25 cents at Falls & Burkinshaw's.

LIMBURG CO., CHIMNEY EXPERTS —Chimneys swept and repaired. Residence 1128 Bridge st. Tel. 945-W.

THE SUN IN BOSTON—THE SUN IS on sale every day at both news stands of the Union station in Boston. Don't forget this when taking your train for Lowell.

LOST AND FOUND

WHITE DOG FOUND SUNDAY morning. Owner can have same by paying for this adv. at 164 Lakeview ave.

SMALL POCKETBOOK FOUND IN Sun building. Owner can have same by proving property at The Sun office.

WATCH CHAIN AND CHARM LOST Saturday evening, between Agawam and Swift st. Reward if returned to 43 Agawam st.

LOST—CAMERA, ON CHURCH ST. Finder kindly return to 68 Church St. and receive reward.

EGYPTIAN NECK CHAIN LOST between Court house and Market st. Return to 219 Merrimack st.

VARIETY STORE

$175 with $50 cash and weekly payments buys a store with $75 trade per week. Neatest store in the city, on attractive corner in good business location. Don't miss this if you want a bargain.

W. E. DODGE, 9 Central St.
Real Estate and Insurance.

WANTED

WANTED TO RENT, HOUSE WITH few acres land, near city, suitable for poultry farming. H 50, Sun Office.

WANTED—A MAN WITH A SMALL amount of capital who can repair and sell shoes, to take a small store in an ideal location for that business; must furnish good references. Owner will help while establishing trade. Write O-33, this office.

WORK WANTED, SCRUBBING OR cleaning, by woman with three small children. Call or write. 154 Adams st.

FURNITURE REPAIRING AND UPholstering wanted by skilled man; work done at your own home; low cost; will call anywhere and give estimate; references. J. W. Emery, 3 Tyler st.

FOR SALE

BLACK HORSE, 1400 LBS., FOR sale, good worker and backer; also three square wagons, suitable for grocer; furniture, stoves, carpets, three bicycles. Inquire 80 Plain st.

INVALID'S WHEEL CHAIR IN GOOD condition; price $5.00. Address 153 Stackpole st., or tel. 3153-W.

NICE PARROT AND CAGE FOR sale. 10 Madison st.

BEAUTIFUL HIGH GRADE UPright piano for sale; like new, cheap for cash. Call 38 Elmwood ave. Tel. 2491-M.

FOR SALE—ELEGANT upright piano, good as new, best bargain in Lowell. Call at once, 38 Elmwood avenue, off Bridge street.

10 Days Only

SPECIAL SALE OF ELASTIC TRUSSES, BEST WEBBING, FACTIS PAD

$2 value only 75c. Frye & Crawford Drug Co., 474 Merrimack St. Special Truss Fitters. Consultation free. COME EARLY.

A. J. DEWEY

House painter. First class work guaranteed. 105 Liberty st. Tel. 3715.

Bright, Sears & Co.

WYMAN'S EXCHANGE

Bankers and Brokers

SECOND FLOOR

If you want help at home or in your business, try The Sun "Want" column.

TO LET

FLAT OF FOUR ROOMS TO LET; bath, gas; one of 6 rooms, bath, gas, near court house. Inquire 271 Gorham st.

NINE-ROOM TENEMENT TO LET; hot and cold water, steam heat if desired. Inquire 732 Lawrence st.

SUNNY FOUR-ROOM TENEMENT to let; to small family; newly painted and papered. Handy to mills. Price $2 per week. No. 27 Fulton st., Centralville. Apply 276 Westford st.

TO LET—ROOMS IN HIGHLANDS, Textile students preferred. All modern improvements, with use of telephone. Address K 24, Sun office.

6-ROOM TENEMENT TO LET OPposite Stevens and Bolton's store, Navy Yard, low rent for winter if taken at once. Key in rear.

6-ROOM TENEMENT TO LET—ALL modern improvements, 207 Cumberland road. Rent $2.25 week. Key downstairs.

MONEY TO LOAN

CREDIT TO ALL

LOANS

Made on short notice without publicity.

We give you the money so cheap that you can't afford to owe anyone else and at charges that honest people can afford to pay. New Methods.

Borrow $10.00 Pay back $11.50
Borrow $15.00 Pay back $16.50
Borrow $20.00 Pay back $22.00
Borrow $25.00 Pay back $27.50
Borrow $30.00 Pay back $33.00
Borrow $40.00 Pay back $44.00
Borrow $50.00 Pay back $55.00

In monthly or weekly payments. Legal rates of interest. Credit once established with us is as good as a bank account in time of need. Our rates and plans have proved to be the best because our customers are glad to come again.

MERRIMACK LOAN COMPANY

Room 3, 61 Merrimack street, 17 John street. Hours: 8 a. m. to 6 p. m. Monday and Saturdays until 9 p. m. Tel. connection License No. 61.

HELP WANTED

WORSTED CARDER OR SECOND hand; $16.50 per week. Chas. P. Raymond, 294 Washington st., Boston.

MAN WANTED WITH ABOUT $500; can secure legitimate prosperous manufacturing business and plant with about $10 daily profits; no risks, bank references. See J. A. White, Room 6, 27 Central st., over Telegram office.

NEAT, CAPABLE NURSE GIRL wanted to take care of baby during day and go home nights. Apply 275 Nesmith st.

GOOD POSITION FOR MAN WITH $500; office business in Lowell. Room 226 Bradley bldg., 175 Central st.

FEW RELIABLE MEN WANTED to learn moving picture operating; good pay, short hours, positions assured. Great Eastern Film Mfg. Co., 175 Central st., Bradley bldg., Room 226. Open every day except Sat. and Sun. Open Mon. and Sat. evenings.

BOY WANTED TO LEARN THE dry goods business; must be 16 years of age, or older. Apply at once, The Gilbride Co.

MEN WANTED TO PREPARE FOR parcel post railway mail. Post office clerks and carriers; examination Nov. 1st. Free information Bureau of Instruction, 319, Rochester, N. Y.

BE A TRAINED NURSE, EARN $25 weekly. Our students are matrons of hospitals. Free booklet on home study. Rochester Nurses Inst., 319, Rochester, N. Y.

450 WOODSMEN WANTED; SHIP today; car fares paid; cotton and worsted mill help of all kinds. G. Martel, 407 Middlesex st.

RELIABLE MAN WANTED; RENT free; to rent tenements and look after other things about place. Address H 56, Sun Office. Tel. 1169-R.

TWO MEN WANTED TO WORK ON farm. John Flynn, Greenmont ave., Dracut Centre.

AN EXCELLENT OPPORTUNITY for a bright young Irish (lady or gentleman) resident of Lowell to make money. Full particulars by writing Mr. Charles R. Allen, 400 Newbury st., Boston, Mass.

CONTRACTORS WANTED TO GIVE bid on greenhouse. Apply Peter Laganas, 32 Hampson st., Dracut, Mass.

WOMEN WANTED TO MAKE SILK bows at home; sample of work and full instructions, 10c. Marshall Neckwear Co., Lisbon Falls, Me.

EXPERIENCED YOUNG SALESMAN wanted, with store experience to accept position with M. Marks Co. Apply at once, 40 Central st.

TWO TAILORS WANTED; START work immediately; good pay; steady work. 244 Westford st. Tel. 984-W, or 984-R.

LOWELL MAIL CARRIERS WANTed—Average $90 month. Many November examinations. Sample questions free. Franklin Institute, Dept. 159G, Rochester, N. Y.

WANTED—EXPERIENCED MILLINery saleslady. Address H 46, Sun office.

MEN WANTED CUTTING CORN Hood Farm, Lowell, Mass.

GIRLS WANTED

Knitters and loopers wanted; also learners over 16 years taken. Apply Middlesex Co., Warren street.

REAL ESTATE FOR SALE

NEW HOUSE ON BOSTON ROAD near Harvard brewery, for sale; all modern improvements, hardwood floors, seven large rooms, cement cellar, 6000 feet of land; as owner lives in other part of city, will sell at a very low price, or will exchange. Inquire on premises.

FOR SALE—75,000 SQ. FT. OF LAND, connected with sewer, water and gas mains, on Tenth st. This is about the highest and most sightly piece of land in the city. Will sell in lots to suit purchasers; but would prefer to sell the entire lot to a contractor or builder. Call and see me. John Keefe, 245 Tenth st.

COTTAGE OF SEVEN ROOMS, CLOSE to mills, churches and schools; corner lot; for sale. Inquire at 69 Swift st.

FOR SALE

Cottage of seven rooms, about 3000 ft. of land, corner lot, near Whipple street. Good neighborhood, near textile industries. Will sell cheap for quick sale. Party going out of town. Address K. 22, Sun Office.

Mr. A. Barbera

TAILOR

Wishes to announce to his customers that he is ready to continue ladies' tailoring at his residence, 4 Sanborn street, at reasonable prices on account of having no rent to pay.

Take Christian hill car and get off at Beech street.

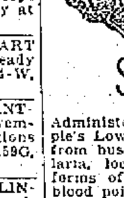

PROF. EHRLICH'S "606" SALVARSAN

Administered in the veins at Dr. Temple's Lowell office. NO LOSS OF TIME from business. NO PAIN. Lues, malaria, locomotor ataxia and various forms of skin disease arising from blood poison.

This solves the problem of the centuries and rids the world of the WORST SCOURGE that the human race has known. RESULTS IMMEDIATE. Wasserman blood tests made. Also treats cancers, tumors, all acute and chronic blood and nervous diseases of men and women, hydrocele, varicocele, stricture, prostatic diseases, piles, fistula, fissures, ulcers, and rectal diseases, WITHOUT THE USE OF THE KNIFE. Diseases of the eye, ear, nose, throat, skin, stomach, liver, kidneys, bladder, bowels, and rectum, epilepsy, and all nervous diseases.

Terms always made to suit the convenience of anyone applying for treatment, and very reasonable charges. Do not treat elsewhere until you have investigated methods and terms. Lowell office, 97 Central street, Mansur block.

Hours, Wed. 2 to 4 and 7 to 8. Sunday 10 to 12.

Consultation, Examination, Advice FREE

NO HALT IN HOME RULE

Reported Obstacles of Various Kinds Denied by Mr. Redmond —No Compromise—No Election

BOSTON, Sept. 25.—Since the close of parliament more than a month ago, cablegrams have been appearing in the press of this country relative to the home rule movement. For the greater part they have comprised alleged news of compromises under way to prevent Ireland getting home rule.

The compromise stories have died out and others have bobbed up about a general election being scheduled before the king would give his assent to the measure for which the nationalist party has been fighting. Such rumors have been disquieting to followers of the Irish cause, and it was determined to learn the real situation. So the following cablegram was sent last night to John Redmond to learn the facts:

"John Redmond, Aughavanagh, Wicklow, Ireland.

"Report widely circulated that there will be a general election before royal assent is given home rule. Please cable exact situation.

"Boston Globe."

It is generally conceded that Mr. Redmond is in close enough touch with Premier Asquith to know the probability of what is to take place. Here is his reassuring reply:

"Globe, Boston, Mass.

"No truth whatever in rumor.

"John Redmond."

Even Sir Edward Carson, leader of the militant insurgents of Ulster, has no such hopes as the rumors state, for in all his latest speeches he has urged his followers not to be deceived, for home rule will be a law in 1914.

THREE AUTO ACCIDENTS

Man Hurt at Haverhill, One Machine Breaks Down and Another is Damaged by Fire

HAVERHILL, Sept. 25.—Joseph Hyman was knocked down, cut about the face and sustained numerous injuries in a peculiar accident on Washington street yesterday. Mr. Hyman was walking along the sidewalk when a machine operated by George C. Miller knocked him down. Mr. Hyman was taken to the Hale hospital, where his injuries are not considered serious.

Yesterday auot 23711, owned by George A. Goldthrop of Newburyport, broke down on Kenoza avenue, near the pumping station. There were five occupants in the car and all escaped unhurt.

A $1500 touring car owned by C. H. Cushman of this city caught fire yesterday on a state highway on River street from a leak in the gasoline tank and sustained $200 damage.

ELECTION OF OFFICERS

The members of l'Union Samuel de Champlain, F. F. A., at its first meeting held the election of officers for the ensuing year with the following result: Chief Ranger, David A. Parthenais; sub-chief ranger, Hypolite Gauthier; treasurer, Paul Vigeant; financial secretary, Arthur Cornellier; recording secretary, Edmond Lambert; sick wardens, Camille Ayotte and Narcisse Foucher; sentinels, Armand Champoux and Isidore Tetrault; trustees, Joseph Elie, Telesphore Rainville and Henri Deschenes and dean, Joseph Parent. The installation of the above officers will take place on October 14.

CHIEF ARMY ENGINEER

WASHINGTON, Sept. 25.—Col. Daniel Kingman, senior officer in the army engineer corps, it is understood, probably will succeed Brig.-Gen. Roessell as chief of the engineers of the army when the latter retires on account of age next month. Col. Kingman is now stationed at Savannah, Ga., as a government engineer.

LESS U. S. COTTON SOLD

WASHINGTON, Sept. 25.—W. Graham Clark, commercial agent, has been sent by Secretary Redfield to China to investigate the reason for the decline in the sale of American cotton goods in that country. Whereas $28,000,000 worth of cotton goods from this country were sold in China in 1905 in the fiscal year of 1912 only $7,400,000 worth were sold and in the year just closed less than $6,000,000 worth.

Make Your Feet Happy

TIZ Puts New Life in Tired, Aching Feet—Makes Them Glow With Real Foot Comfort.

TIZ, for tender feet, is a quick relief for all foot troubles and a trial TIZ foot bath will prove it. TIZ cures swollen feet, aching feet, feet that chafe, smart and burn. Corns, bunions, calluses and chilblains are quickly relieved by TIZ. Price 25 cents at druggists and department stores. If your dealer won't supply TIZ, we will, by mail, on receipt of price. See that "Walter Luther Dodge & Co." is printed on the package. Walter Luther Dodge & Co., 1223 S. Wabash Ave., Chicago.

WE WILL PAPER YOUR ROOMS FOR $2.00

and furnish the wall paper... wall papers at very lowest... paper hanging... white washing and ... Estimates given ... small. All work guaranteed.

MAX GOLDSTEIN

ROGERS HALL

Students Arrive for the Opening Tomorrow—New Teachers

The Rogers Hall girls' school on Rogers street will open tomorrow morning with larger accommodations to teach the number of students than ever before. Yesterday the girls began to arrive at the dormitory and today all were present and made preparations to resume their studies in the morning. The class this year will consist of 54 girls, a larger number than has been registered in any class for several years.

Although there are many students from different states throughout the union it is quite apparent that this year will find more New Englanders at the school than in the past. One girl arrived yesterday from Texas, while others came from along the Pacific coast and many from Minnesota and other western and southern states.

This year there have been but few changes in the teaching force at the school. Miss Olive Sewall Parsons will have charge of the school as in the past but she will be assisted this year by her sister, Miss Mary Parsons. Miss Mueller, a young lady who has studied in France and Switzerland, is a new addition to the faculty and she will be engaged in teaching embroidery, leather work and metal designing. This work has never been taught at the school before, although many of the students have expressed a desire to take it up. Miss Mueller is considered one of the best teachers of art in the country and there is no doubt that she will make a valuable member of the teaching staff. At the present time an exhibit of her work is being shown at the hall and it has caused much favorable comment by both the students and visitors at the school.

There will be twelve resident teachers connected with the institution this year and the college preparatory course will be featured. Other teachers will take up special studies at the school when the students desire.

MOODY STREET BRIDGE

Residents of Pawtucketville Think One Side Should Be Opened Up For Traffic

The business men of Pawtucketville and others who have occasion to drive out that way are complaining about the inconvenience of having the Moody street bridge closed so long for repairs. They think it is about time to open up one side of the bridge for traffic. It does seem that one side might be opened up while the other side is being finished. What say you, Mr. Donnelly?

FIRE LOSS $1,000,000

Four Counties Swept in California but Flames Are Under Control After Burning Three Days

SAN FRANCISCO, Sept. 25.—After burning for three days, with damage to timber and agricultural lands estimated at $1,000,000 and upward, forest fires in four counties of Central California were reported under control late yesterday.

In Santa Cruz county, where only desperate work saved the Hercules powder works, smouldering embers are being watched on the hillsides.

In Napa county the Napa Soda Springs and Wilson's Inn were both reported safe, and the flames in Capell, Foss and Gordon Canyons are under control. Twenty families are homeless. The town of Newcastle in Placer county, thought last night to be menaced, was saved by a shift in the wind.

A JOINT OUTING

Planned by Postoffice Workers of Lowell and Down River Cities

A joint outing of the mail carriers and postoffice clerks of Lowell, Lawrence and Haverhill will be held at McGlone's farm, North Billerica, on October 4 and according to present plans the event will be one of the largest of its kind held during the present season.

It has been the custom for the local post office employes to annually entertain their brothers from Lawrence and Haverhill for several years past and this year's outing was planned for last Saturday but owing to the condition of the weather it was necessary to postpone it for two weeks. The affair is looked forward to with much pleasure by the federal employes from the three cities and if the weather conditions are fine next week it is expected that over 100 will be present.

A baseball game will be played between teams representing Lowell and Lawrence and as much rivalry exists between these two groups of diamond stars as does between the Lowell and Lawrence teams of the New England league. A good game is therefore assured and some of the ball tossers of the local team are at the present time practicing daily in order to get in first class condition for the coming battle. Other sporting events have been arranged and there will be races for young and old including the fat man's race in which a few Lowell men intend to take part. During the day refreshments will be served and the committee in charge are working diligently to make the 1913 outing the best of all.

Tango Campers, at Associate, Fri. eve.

SAVED OWNER'S LIFE

MAN WAS ATTACKED BY BULL—DOG GOT HOLD OF ANIMAL'S NOSE

CHESHIRE, Sept. 25.—Taffy, a collie dog owned by Ernest Schoenfelder, saved his owner's life Monday afternoon.

Mr. Schoenfelder, accompanied by the dog, was walking through a field on the Donovan farm, when he was attacked by an ugly bull, which gored him in the side and tossed him in the air. He was unable to rise and the bull was rushing down upon him to finish its work when the dog caught the enraged animal by the nose and hung on.

While the dog had its teeth fastened in the nose of the bull, Mr. Schoenfelder succeeded in rolling over and over until he got under a fence into an adjoining lot.

Miner's xylos., Lincoln hall, Fri. eve.

THE SUN
IS ON SALE
At BOTH NEWS STANDS
IN THE UNION STATION
BOSTON

BENTON TO RUN

Report That He Will be Independent Candidate for Governor

BOSTON, Sept. 25.—The smoke from the primaries' battle had hardly cleared away yesterday when rumors flew thick and fast that Col. Benton's friends, chagrined at his defeat in the republican primaries, had taken out independent nomination papers for him. At the office of the secretary of state, it was said that somebody who refused to give his name had taken out independent nomination papers for Col. Benton.

The colonel himself declined to say whether or not he would abide by the primaries before he left for his home in Belmont last night, accompanied by a close personal friend, Capt. Fred McDonald, prominent in military circles. At his home it is said that he had gone on an automobile trip and that he would not return until today.

Col. Benton issued a statement yesterday afternoon in which he thanked his loyal friends for their support in the primaries but he made no reference to Gardner. He acknowledged his disappointment in not receiving the nomination. Today is his birthday which he plans to spend with his family at his home.

Tomorrow, he says, he will be at his headquarters, where he will be pleased to meet his friends who care to call and talk matters over. Some of the politicians took this statement as an indication that the colonel was open to candidacy, but at the Benton headquarters in the Kimball building the idea of the colonel not abiding by the primaries was scouted.

LONG TO SUPPORT BARRY

SAYS HIS EXCUSE FOR RUNNING WAS URGING OF LEADERS, MOST OF WHOM DESERTED HIM

Richard H. Long of Framingham, defeated candidate for the democratic nomination for lieutenant governor, yesterday sent the following letter to his victorious opponent, Hon. Edward P. Barry:

"Dear Mr. Barry—I congratulate you on your nomination, and of course will support you and the entire democratic ticket which, I believe, will be elected. Having only recently enrolled as a democrat, I really had no excuse for running except that democratic leaders urged me to come out and help the democratic ticket because my business is one effected by the tariff, and I supported President Wilson's policies.

"When it was found that voters were afraid I might be another Foss, these leaders, excepting Mr. Riley and some Boston leaders, withdrew their open support, as was their privilege.

"Had I been nominated my business interests would suffer from loss of time, so on the whole I am satisfied having responded to the call, and will help bring the independent voters to the democratic ticket and indorse Wilson by democratic victory.

"I have been asked for a statement by some of the newspapers and will send them this letter. Wishing you success, I am yours very truly,

"Richard H. Long."

SAVING DEPOSITORIES

WASHINGTON, Sept. 25.—Sixty-six postoffices which are to be advanced to presidential grade Oct. 1 have been designated by Postmaster General Burleson to be saving depositories after Nov. 1.

CROPS SUFFERED

Loss of $7,000,000 in States of Illinois, Iowa and Wisconsin

WASHINGTON, Sept. 25.—Crops in Illinois, Iowa and Wisconsin suffered to the extent of seven million dollars last year from the attacks of common white grubs while the damage to corn, timothy and potatoes in other infested areas of the country north of the Ohio river north of the Atlantic ocean to South Dakota was at least $5,000,000, so that the total loss last year from this cause was not less than $12,000,000, according to a conservative estimate made by John J. Davis of the United States bureau of entomology. He advises farmers in the regions infested last year to plow deep this fall, the best time ordinarily being between October 1 and 15.

SCHOOL STRIKE GROWS

Syracuse Board of Education Suspends Many Pupils—Mass Meeting of the Parents

SYRACUSE, N. Y., Sept. 25.—The third day of the strike of pupils of three Syracuse high schools was marked by a mass meeting yesterday morning, at which leading citizens, parents and pupils united in denouncing the new hours of study. Speakers attacked the new hours—9 a. m. to 2.30 p. m.—as "outrageous and unhealthful."

The board of education insists the new schedule should be given a fair trial. Meanwhile the number on strike is increasing. All the pupils who have quit their classes, numbering more than 1000, have been indefinitely suspended.

WORLD'S GUNNERY RECORD

Battleship Arkansas Makes Six Hits Out of Six Shots With Her 12-Inch Guns

WASHINGTON, Sept. 25.—The battleship Arkansas established what is regarded here as a world's record for firing with 12-inch guns at the recent elementary target practice on the southern drill grounds off the Virginia Capes.

An official report of her score received at the navy department yesterday from Capt. Roy C. Smith stated that the 12-inch guns made six hits out of six shots in 57 seconds. Lieut. Edward J. Marquart is gunnery officer of the Arkansas.

PRINCESS VICTORIA ILL

MUNICH, Bavaria, Sept. 25.—Princess Augustin Victoria, wife of former-King Manuel of Portugal, was ordered by her physicians today to return to a hospital and remain there for some time, as she needs complete rest. She is suffering from influenza, following a chill caught during an excursion in the Bavarian Alps. Her condition is not serious.

SCHOONER LOST

Spars Sighted Today—Believe it Had Been in Collision

CHATHAM, Sept. 25.—The spars of a three-masted schooner that had sunk during the night were sighted three miles north of Pollock Rip lightship today. All sails were set, indicating that the vessel had gone down quickly and it was believed on shore that the schooner had been in collision with some other craft.

The crew of the schooner is thought to have taken refuge on board the lightship.

AMUSEMENT NOTES

MERRIMACK SQUARE THEATRE

There is not a quiet moment in "Brewster's Millions," the current week's presentation by the Merrimack Square theatre players, and everything fits in so perfectly to make the tale reasonable and tangible that the audience is simply carried away with laughter and excitement to the very end. It is becoming more and more popular with the large audiences as the days go by and the advance sale is also very large. The motion pictures will be changed today.

For the coming week the great Boston theatre success, "Sky Farm," will be the attraction. This is a play which has been repeatedly styled as the sweetest rural story ever written and is in truth one of the most beautiful plays of its kind. It will be given with an enlarged cast and elaborate stage settings. Seats now.

KEITH'S THEATRE

The biggest audiences of the season are taking in the bill at the B. F. Keith theatre, this week. The fare offered is of the best, and there isn't a dull moment during the two hours the acts are being run. "On a School Playground," the musical comedy offered by H. Bart McHugh, brings to attention E. L. Brendel, one of the best grotesque dancers seen here in a long time and a comedian of note. The Thaw pictures are proving most interesting, while the singing of songs by Clarice Vance is another feature. Hufford and Chain, singers and comedians; "Rained In," a western comedy; Sylvester, the talkative "trixter;" Wright and Williams, McCrea and Burns, and the Pathe weekly constitute the remaining numbers on the bill. Good seats may be secured in advance. The telephone number is 25.

MARDI GRAS

On account of the rainy weather of Monday the Mardi Gras to be held at Stanley's was postponed until tonight. The managers have made big preparations for the event and numbers from Lowell, Lawrence and Haverhill have promised to take part. Elegant prizes are to be given for the best and most original costumes.

If you want help at home or in your business, try The Sun "Want" column.

COUNTY COMMISSIONER

McCloskey Defeats Rourke—Barlow Republican Choice — How Butler Was Beaten

And the main bout in the county commission scrap will be pulled off in Lowell. This is a safe statement inasmuch as two of the principals are Lowell men. Ezron B. Barlow is the republican candidate for county commissioner and Charles H. McIntyre is the progressive candidate. John H. McCloskey of Cambridge is the democratic nominee, but it came pretty near being a case of a battle royal in Lowell inasmuch as Fred H. Rourke, a candidate for nomination, polled a big vote in Lowell and was fairly strong throughout the district. Had Mr. Rourke been chosen by the democrats as their nominee, the county would have been treated to a rather unusual political contest with all three candidates from the same city.

The democrats of Lowell rather hold to the opinion that the party did not nominate its strongest candidate. Mr. McCloskey is not very well known in Lowell, but he is well and favorably known in other parts of the district and especially in his home town, Cambridge, where, on Tuesday, 2331 votes were cast for him.

The fact that the progressives did not make a showing at the primaries does not indicate, by any manner of means, that they are losing their grip. They didn't have any contests at the primaries, but there'll be something doing in November. The progressives are very much interested in the county commission fight and feel that in the person of Mr. McIntyre they have a very strong candidate. So far as Lowell is concerned it looks like "good shooting" for a democrat in the county ring for with Messrs. Barlow and McIntyre in the field the vote will be pretty well split and the gap will be big enough to admit the democrat.

The total vote of Middlesex county for commissioner, the town of Burlington still to be heard from, was as follows: Barlow, 6649; Barnes, 3117; Bowers, 1317; Jennings, 2315; Paten, 2665; Wilson, 1237; McCloskey, 4065; Rourke 3797; Thompson, 852; Walsh, 2903.

Killpartrick Wins Over Butler

Charles T. Killpartrick wins over Otis W. Butler in the eighth senatorial district. This fact was pretty well established yesterday and now that the complete returns have been received there is no need for further guessing. It is said, and quite stoutly maintained, that the women had a good deal to do with the turn of affairs. They got it into their heads that Mr. Killpartrick would be more interested in their welfare than Mr. Butler. Somebody convinced them that Mr. Killpartrick believes in votes for women and that Mr. Butler was a little luke-warm about it. If the plan as carried out by the women was concocted in the Killpartrick camp the planners must feel that they're entitled to a degree as masters in political strategy. Yes, indeed, the women, dear things, came in at the psychological moment. They threw a bomb into the Butler camp in the shape of advertisements and handbills which lied about Butler. The scheme was well thought out and it worked admirably. Mr. Butler has always had great respect for the ladies, but he feels that some of them are a bit dangerous. So far as his candidacy was concerned he did not take them very seriously in the beginning, but he finally discovered that the advertisements and handbills were turning votes away from him. He says that while the plan to defeat him was managed by local women it was engineered by Boston women.

Amos P. Best, the third republican candidate for nomination honors in the eighth Middlesex senatorial district, made a very good showing. The total vote in the district was as follows: Best, 986; Butler, 1399; Killpartrick, 1656.

Tango Campers, at Associate, Fri. eve.

NATIONAL BISCUIT COMPANY

GRAHAM CRACKERS

are baked in a way that keeps in all the nourishment—that brings out the natural sweetness of the wheat and produces a most delicious flavor—kept sweet and fresh in the moisture-proof package. Always look for the famous In-er-seal Trade Mark.

10c

COAL

Best, Clean and Fresh Mined

Wm. E. Livingston Co.

Tel. 1550. 15 Thorndike St. Est. 1828

SULZER CASE

Continued

edgment of the receipt of the check?"

Objection by Mr. Marshall was sustained:

All in Wrangle

Cross examined by Mr. Marshall, the witness was queried as to his intent in making the gift. Mr. Stanchfield objected. This precipitated a wrangle in which judges and senators joined.

"I have grave doubts," said Judge Hiscock, "as to the admission of that evidence but I have no objection to admitting it if we reserve the right to decide the question at the end of the trial."

Senator Brown objected that "one violation leads to another" and suggested that the vote be taken at once. Mr. Marshall offered to withdraw his question but Mr. Stanchfield objected and made a plea for immediate action.

The presiding judge said he would look further into the law on the matter before rendering a final decision.

Mr. Elkus was then excused without having to answer the question.

Webb Floyd, president of the Mutual Alliance Co. was questioned concerning the account of Louis Sarecky, Governor Sulzer's campaign secretary with that company.

The account, the witness said, was opened in August, 1912, with a deposit of $435 and that between Oct. 1 and Dec. 31, 1912, the total deposits amounted to $14,066.85. The balance on Dec. 31, he said, was $459.19.

Deposit slips used by Sarecky between the dates mentioned were placed in evidence. Mr. Floyd was not asked to identify them as the governor's counsel conceded that they could be made part of the record.

Check for $2500

One of the deposits of Oct. 5 was the Schiff check of $2500, the witness testified.

After Mr. Floyd had identified Sarecky's signature, Attorney Stanchfield announced that counsel for the managers had tried unsuccessfully to locate Sarecky and he asked that Judge Herrick inform the manager's counsel of the whereabouts not only of Sarecky but also of Frederick Colwell.

Judge Herrick said Sarecky "has been in this city and has advertised his whereabouts. We expect to have Mr. Sarecky here as a witness. I do not know of Mr. Colwell's whereabouts, but we expect to have him as a witness."

"Will you endeavor to have them here by tomorrow or Monday?" asked Mr. Stanchfield.

"On that I will confer with my associates," replied Mr. Herrick.

On cross-examination by Harvey D. Hinman, who brought out that all but one of the checks deposited bore the indorsement "William Sulzer," affixed by a rubber stamp, the witness testified that some times Sarecky made the deposits in person and sometimes sent them by messenger.

In reply to a question by Mr. Hinman, Attorney Kresel said that he had not submitted all of the checks deposited in the Sarecky account.

WRECK VICTIMS

Three Injured in New Haven Railroad Crash in Serious Condition

NEW HAVEN, Sept. 25.—Of the nine victims of the New Haven railroad wreck on North Haven, who are still at local hospitals, three are reported today as in a serious condition, two of them having but slight chances for recovery. They are Miss Jeanne Annette of Bayonne, N. J., whose back is broken, and Rose Zimmerman of New York, who has a broken neck. While Louis E. Colomy of Bucksport, Me., remains in a serious condition, he is showing improvement and is expected to recover.

Miner's xylos., Lincoln hall, Fri. eve.

BOY FOUND DEAD

Father in Jail for Bribery in Connection With Election

WILLIAMSON, W. Va., Sept. 25.—Joseph Rhodes, 21, son of State Representative Rhodes, was found dead in his room at home. He had apparently shot himself through the head some time during the night. The boy's father was recently sentenced to the penitentiary, having been convicted of bribery in connection with the election of a United States senator last winter.

BOWDOIN COLLEGE OPENS

BRUNSWICK, Me., Sept. 25.—Bowdoin college opened its 12th year today with what promises to be the largest registration in its history. The entering class today numbered 110 and it is expected that this will be increased.

Many Women Spend All Day in the Kitchen

Hoosier Owners Are Through Early

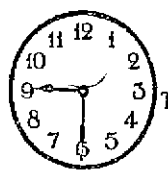

Miracle Step Saver in 500,000 Homes

Hoosier Features

1. You *can clean* the metal flour bin without inconvenience of removing. No other bin has this feature. Easily filled, because the top is low. Holds *fifteen pounds more* than any other. Best and fastest sifter.
2. *Can't-break, can't-leak*, metal, dust-proof sugar bin.
3. *Pure aluminum table* at no extra charge; costs manufacturers ten times as much as zinc. Enormous output keeps sale price less.
4. *You can open all doors* freely, no matter what you pile on the table, because it *slides out.*
5. *Crumbs can't stick* in the new metal self-closing bread and cake box.
6. Flavoring extract bottles have special shelf.

New and Exclusive

7. *You can't* lose the new swing lids on the *twelve* crystal glass spice, coffee, tea, salt and cereal jars.
8. Sixteen inches extension over base when you slide out table. Plenty of knee room for sitting.
9. Comes apart to clean; closes tightly when not used.
10. *Pick your choice* of white or plain inside upper section. All-metal table, or oak side arms.
11. Interior construction that is not equaled anywhere—will last a lifetime.
12. And among the minor details—big cupboards; sliding shelf; drawers for linen, cutlery; pan racks; meat board; rolling pin rack; hooks; want list and scores of practical conveniences.

You can't begin to appreciate them all until you see them.

Women Wouldn't Wait

One-third of all our Hoosier Cabinets taken the first day. Tomorrow night none may be left. $1.00 puts the Hoosier in your home. Better join the Hoosier Club early tomorrow.

All for $1.00

We were surprised when so many women hurried to our store the first day to enroll in the Hoosier Club. We knew that these Hoosiers would go fast, but for so many to be taken the first day was astonishing.

We delivered the cabinets for merely $1.00 each; balance in small weekly dues of only $1.00, and now the new owners are happy, using their cabinets and enjoying them today.

Only a Hoosier owner can appreciate how they feel—the steps they are saving—the time they are gaining—what it means to sit and reach instead of walk back and forth all day long.

If you realized, as these women did, how the Hoosier turns kitchen drudgery into pleasant, easy, congenial work, you would have your hat on the first thing in the morning and be the next woman to add your name to the Hoosier list.

Delay Means Disappointment

Women who keep waiting just a little longer to make up their minds will surely have to wait a long, long time before we can arrange with the Hoosier Company to form another club.

Join tomorrow, and you can have the comfort and ease and satisfaction that comes with the Hoosier, all these next months, instead of the poor consolation of wishing you hadn't waited.

If one of these new Hoosier owners is a friend of yours, we needn't say anything more. You already know its value.

If not, be the first in your circle to make over your kitchen with this greatest of all kitchen helpers. You will find that you could start a little Hoosier Club of your own.

Saves Miles of Steps

Women see instantly how this cabinet saves steps, but only the users can tell you how many miles they save, as you will know the first day your Hoosier is in use.

Club Terms Apply Only During This Sale After That, Our Regular Terms Will Prevail

HOOSIER Kitchen Cabinet

By combining pantry and cupboard and kitchen table all in one, it stops your endless walking—everything you use most often is within reach of your arm, so that you can sit down at much of your work.

Once you experience this comfort you will forget what weariness means. Keep off your feet and they won't get tired, that is certain, and you will be able to get through much earlier.

Only Complete Cabinet

Every modern kitchen labor-saver has been tested to make the Hoosier the labor-saving machine it is today. It is the only complete kitchen cabinet. Examine the new models tomorrow and be convinced. All are equipped with the clever conveniences noted above. Yours is ready to deliver immediately.

Club Terms

We'll set it up in your kitchen at once; no waiting. Not a penny extra expense to you and not a penny more to pay than $1.00 now, and a few $1.00 weekly dues to complete the low national cash price quoted everywhere by the Hoosier Company.

Add your name early tomorrow to the list of women who wouldn't wait. It will be the biggest bargain day of your life.

THE ROBERTSON CO.

82 PRESCOTT STREET LOWELL, MASS.

LOWELL'S LARGEST HOUSE FURNITURE STORE

This live store has never felt that it would be good policy to concentrate its efforts and remarkable facilities toward securing and offering clothing for any *one* class of men.

Is has, rather, been our object to cater to *all* men, be they young, middle aged or elderly, tall or short, straight or stooping, slim or stout.

Young men will always find any number of youthful, dashing models to choose from.

Middle aged men: suits so designed as to exactly fit their personality and properly reflect the dress ideals of middle age.

And likewise, older men will find those conservative models in which have been carried out to perfection the firmly fixed clothes-ideas of the older generation.

Thus, for all men, we have solved the good clothes-question with perfect style, perfect workmanship and perfect quality, as expressed in garments from

The House of Kuppenheimer

Remember too: The suit's suitability to you, is entirely in your own hands, for by actually seeing the finished garment exactly as it will appear whenever and wherever you wear it, you may know that it is correct.

If this certainty of clothes satisfaction meets with your approval, as unquestionably it should, step into The Live Store today and make your Fall and Winter selection without delay.

The clothes are ready for you, when you are ready for them.

The Prices are as low as we can make them for the quality that has been tailored into them.

$18 $20 $22.50 $25.00

MACARTNEY'S

"Apparel Shop" 72 MERRIMACK STREET

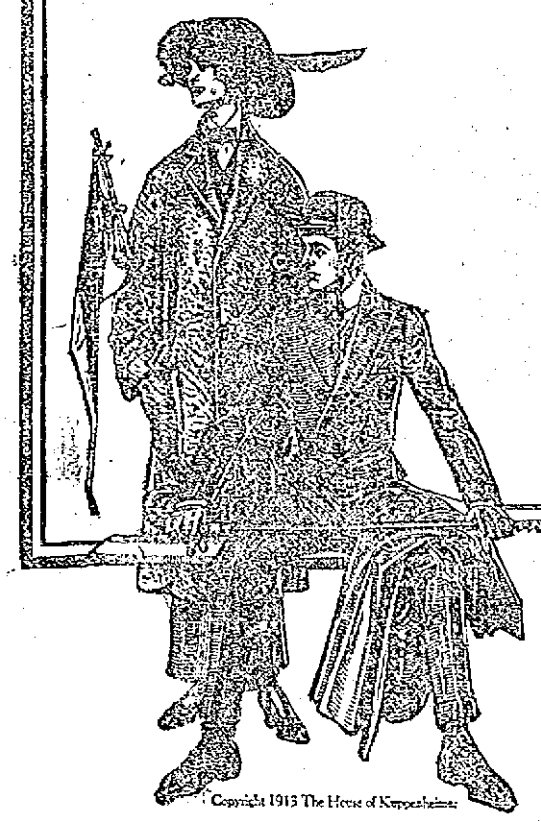

Copyright 1913 The House of Kuppenheimer

THE SUN CLASSIFIED ADVERTISEMENTS

TO LET

5-ROOM TENEMENT PANTRY AND bath, to let; 51 Schafer st. Keys at 43 Schafer st.

UP-TO-DATE 6 ROOMS, UPSTAIRS and downstairs tenements, to let; steam heat, hardwood floors, piazza, store room, newly repaired, $19 and $16, on Wilder st. Apply 44 Robbins st. Tel. 486-W.

5-ROOM TENEMENT TO LET, PANtry, bath, hot water, $11.50, at 32 Barclay st. Apply Schutz Furniture Co., 320 Middlesex st.

6-ROOM FLAT TO LET; BATH, piazza; at 35 Pond st.; rent $12. Inquire Hogan Bros., 92 Concord st.

STORE TO LET AT 502 LAWRENCE st.; old established stand, rent reasonable. Inquire 494 Lawrence st.

COTTAGE TO LET; 7 ROOMS, BATH; furnished or unfurnished; with or without boarders. Tel. 2628-M, or write O 17, Sun Office.

TENEMENT OF FOUR ROOMS TO let to man and wife. Newly papered and painted. Gas for range. Your own back door. $2.00 week. Inquire at 32 Elmwood ave.

TO LET—UPPER FLAT, 6 ROOMS, hot water heat, bath; rent $17. Apply 615 Chelmsford st.

TO LET—TWO FLATS OF 4 ROOMS each, at 154 South street. Rent reasonable. Inquire on premises.

TO LET—FOUR-ROOM COTTAGE, No. 6 Wood's court, near corner of Shaw and School streets.

TO LET—FIVE FLATS, 50 ELM ST. Five flats, 145 Cushing street. $1.50 a week. Joe Flynn.

12-ROOM HOUSE TO LET AT 20 Tyler st., with all modern improvements. Inquire 77 Beech st., or on premises.

ROOM SUITABLE FOR BARBER shop or business office, to let, on second floor of the Harrington building, 52 Central st.

FURNISHED ROOMS AND ROOMS for light housekeeping; $1 a week up. The Columbia, 179 Middlesex st.

5-ROOM FLAT TO LET, WITH GAS; in good repair; rent $1.75. 529 East Merrimack st.

MY HOUSE AND STABLE AT 239 Wentworth avenue, to let. Chas. A. Eveleth, Lowell jail.

MISCELLANEOUS

W. A. LEW

Steam dyeing and cleaning of ladies' and gents' wearing apparel. 30 years in the business.
49 JOHN STREET

TO LET

TO LET—THREE SMALL TENEments, $4, $5 and $6 month, for small families. Inquire at 35 Varnum ave.

LARGE FRONT ROOM TO LET, BAY window, gas, steam heat, bath, hot and cold water. Apply 20 Varney st.

TO LET—ON MIDDLESEX STREET, a (front) six-room flat, $2 per week; also on the front, a three-room flat for $1.50 per week. These tenements are repaired like new and are great values for the money. T. H. Elliott, 64 Central street.

TO LET—TENEMENT OF 11 ROOMS for boarding house, at 13 Grand street. Inquire at 582 Middlesex street, corner Grand.

4-ROOM TENEMENT TO LET, ALSO 2-room tenement in best possible condition, clean, light, pleasant, toilet on floor, good neighbors, kind treatment. George E. Brown, 79 Chestnut st.

FLAT OF FOUR ROOMS TO LET at 216 Thorndike st. Inquire, Bennett Silverblatt, 71 Central st., or tel. 1383.

EIGHT ROOM HOUSE TO LET AT 178 Perry st., in good repair. Inquire at 499 High st.

FURNISHED ROOMS TO LET, $1 upwards. Mrs. McMillan, 18 Hurd st.

DRESSMAKERS—TAKE NOTICE. Rooms to let on second floor, Associate bldg. Apply to janitor.

HALL TO LET FOR MEETINGS, AT Associate bldg. For terms apply to janitor.

TENEMENT OF FOUR ROOMS TO let, in Pawtucketville, near bridge. Inquire 89 Varnum ave.

PLEASANT TENEMENT OF SIX rooms, to let, in Pawtucketville, with bath, gas and open plumbing. Served by two c[illegible] line. Inquire 89 Varnum ave.

SITUATIONS WANTED

NURSING WANTED—WOULD GO out by the day or hour. Call or address, M. E. C., 7 Pleasant st., city.

Storage For Furniture

Separate rooms 1 month for regular $2 two-horse load. The dryest and cleanest place for storage in Lowell. Telephone connection. O. F. Prentiss, 356 Bridge st.

Taylor Roofing Co., Inc.

Use galvanized iron cut nails for shingling, size 4 penny; they do the best work. Gravel roofing done promptly and well.

TEL. 969, 140 HUMPHREY ST.

SPECIAL NOTICES

LACE AND MUSLIN CURTAINS laundered; satisfaction guaranteed. Mrs. Hughes, 154 Andover st.

STORE DOING A FINE CASH BUSINess, for sale; fine location and low rent, good clean stock and first class fixtures. Will pay a net profit of $25 a week. This is a first class investment, and will bear investigation. Best of reasons for selling. Inquire of A. T. Handley, 445 Broadway.

EXPERIENCED TEACHER WILL give private lessons in all branches of the English language. Will also prepare candidates for Civil Service examinations. Miss K. E. Cavanaugh, 129 Llewellyn st.

STOVE REPAIRS—LININGS, grates, centers and other parts for all stoves and ranges carried in stock; work done at lowest prices. Bring name and size of stove, or telephone 4170. Quinn Furniture Co., 160 Middlesex st.

PIANOS AND ORGANS TUNED AND repaired. Tuning $1. J. Kershaw, 190 Cumberland road. Tel. 644-J.

BENT'S NO. 1 KILLS LICE ON children. Excellent for browntail moth itching; ivy poison, hives, mange, salt rheum, falling hair. 25 cents at Falls & Burkinshaw's.

LIMBURG CO., CHIMNEY EXPERTS —Chimneys swept and repaired. Residence 1128 Bridge st. Tel. 945-W.

THE SUN IN BOSTON—THE SUN IS on sale every day at both news stands of the Union station in Boston. Don't forget this when taking your train for Lowell.

LOST AND FOUND

WHITE DOG FOUND SUNDAY morning. Owner can have same by paying for this adv. at 164 Lakeview ave.

SMALL POCKETBOOK FOUND IN Sun building. Owner can have same by proving property at The Sun office.

WATCH CHAIN AND CHARM LOST Saturday evening, between Agawam and Swift st. Reward if returned to 43 Agawam st.

LOST—CAMERA, ON CHURCH ST. Finder kindly return to 68 Church St. and receive reward.

EGYPTIAN NECK CHAIN LOST between Court house and Market st. Return to 210 Merrimack st.

VARIETY STORE

$175 with $50 cash and weekly payments buys a store with $75 trade per week. Neatest store in the city, on attractive corner in good business location. Don't miss this if you want a bargain.

W. E. DODGE, 9 Central St.
Real Estate and Insurance

WANTED

WANTED TO RENT, HOUSE WITH few acres land, near city, suitable for poultry farming. H 60, Sun Office.

WANTED—A MAN WITH A SMALL amount of capital who can repair and sell shoes, to take a small store in an ideal location for that business; must furnish good references. Owner will help while establishing trade. Write O-33, this office.

WORK WANTED, SCRUBBING OR cleaning, by woman with three small children. Call or write, 154 Adams st.

FURNITURE REPAIRING AND UPholstering wanted by skilled man; work done at your own home; low cost; will call anywhere and give estimate; references. J. W. Emery, 8 Tyler st.

FOR SALE

BLACK HORSE, 1400 LBS., FOR sale, good worker and hacker; also three square wagons, suitable for grocer; furniture, stoves, carpets, three bicycles. Inquire 89 Plain st.

INVALID'S WHEEL CHAIR IN GOOD condition; price $3.00. Address 153 Stackpole st., or tel. 3183-W.

NICE PARROT AND CAGE FOR sale. 10 Madison st.

BEAUTIFUL HIGH GRADE UPright piano for sale; like new, cheap for cash. Call 38 Elmwood ave. Tel. 2491-M.

FOR SALE—ELEGANT upright piano, good as new, best bargain in Lowell. Call at once. 38 Elmwood avenue, off Bridge street.

10 Days Only

SPECIAL SALE OF ELASTIC TRUSSES, BEST WEBBING, FACTIS PAD.

$2 value only 75c. Frye & Crawford Drug Co., 47 Merrimack St. Special Truss Fitters. Consultation free. COME EARLY.

A. J. DEWEY

House painter. First class work guaranteed. 105 Liberty st. Tel. 5715.

Bright, Sears & Co.

WYMAN'S EXCHANGE

Bankers and Brokers

SECOND FLOOR

If you want help at home or in your business, try The Sun "Want" column.

TO LET

FLAT OF FOUR ROOMS TO LET; bath, gas; one of 6 rooms, bath, gas, near court house. Inquire 271 Gorham st.

NINE-ROOM TENEMENT TO LET; hot and cold water, steam heat if desired. Inquire 732 Lawrence st.

SUNNY FOUR-ROOM TENEMENT to let; to small family; newly painted and papered. Handy to mills. Price $2 per week. No. 27 Fulton st., Centralville. Apply 276 Westford st.

TO LET—ROOMS IN HIGHLANDS, Textile students preferred. All modern improvements, with use of telephone. Address K 24, Sun office.

5-ROOM TENEMENT TO LET OPposite Stevens and Bolton's store, Navy Yard, low rent for winter if taken at once. Key in rear.

6-ROOM TENEMENT TO LET—ALL modern improvements, 207 Cumberland road. Rent $2.25 week. Key downstairs.

MONEY TO LOAN

CREDIT TO ALL

LOANS

Made on short notice without publicity.

We give you the money so cheap that you can't afford to owe anyone else and at charges that honest people can afford to pay. New Methods.

Borrow $10.00 Pay back $11.50
Borrow $15.00 Pay back $16.50
Borrow $20.00 Pay back $22.00
Borrow $25.00 Pay back $27.50
Borrow $30.00 Pay back $33.00
Borrow $40.00 Pay back $44.00
Borrow $50.00 Pay back $55.00

In monthly or weekly payments. Legal rates of interest. Credit once established with us is as good as a bank account in time of need. Our rates and plans have proved to be the best because our customers are glad to come again.

MERRIMACK LOAN COMPANY

Room 3, 81 Merrimack street, 17 John street. Hours: 8 a. m. to 6 p. m. Monday and Saturdays until 9 p. m. Tel. connection. License No. 61.

HELP WANTED

WORSTED CARDER OR SECOND hand; $16.50 per week. Chas. P. Raymond, 274 Washington st., Boston.

MAN WANTED WITH ABOUT $500; can secure legitimate prosperous manufacturing business and plant with about $10 daily profits; no risks, bank references. See J. A. White, Room 6, 27 Central st., over Telegram office.

NEAT, CAPABLE NURSE GIRL wanted to take care of baby during day and go home nights. Apply 279 Nesmith st.

GOOD POSITION FOR MAN WITH $500; office business in Lowell. Room 226 Bradley bldg., 175 Central st.

FEW RELIABLE MEN WANTED to learn moving picture operating; good pay, short hours, positions assured. Great Eastern Film Mfg. Co., 175 Central st., Bradley bldg., Room 226. Open every day except Sat. and Sun. Open Mon. and Sat. evenings.

BOY WANTED TO LEARN THE dry goods business; must be 16 years of age or older. Apply at once, The Gilbrice Co.

MEN WANTED TO PREPARE FOR parcel post railway mail. Post office clerks and carriers; examination Nov. 1st. Free information Bureau of Instruction, 212, Rochester, N. Y.

BE A TRAINED NURSE, EARN $25 weekly. Our students are matrons of hospitals. Free booklet on home study. Rochester Nurses Inst., 319, Rochester, N. Y.

100 WOODSMEN WANTED; SHIP today; car fares paid; cotton and worsted mill help of all kinds. G. Martel, 407 Middlesex st.

RELIABLE MAN WANTED; RENT free; to rent tenements and look after other things about place. Address H 56, Sun Office. Tel. 1169-R.

TWO MEN WANTED TO WORK ON farm. John Flynn, Greenmont ave., Dracut Centre.

AN EXCELLENT OPPORTUNITY for a bright young Irish (lady or gentleman) resident of Lowell to make money. Full particulars by writing Mr. Charles R. Allen, 400 Newbury st., Boston, Mass.

CONTRACTORS WANTED TO GIVE bid on greenhouse. Apply Peter Laganas, 32 Hampson st., Dracut, Mass.

WOMEN WANTED TO MAKE SILK bows at home; sample of work and full instructions, 10c. Marshall Neckwear Co., Lisbon Falls, Me.

EXPERIENCED YOUNG SALESMAN wanted, with store experience to accept position with M. Marks Co. Apply at once, 40 Central st.

TWO TAILORS WANTED; START work immediately; good pay; steady work. 344 Westford st. Tel. 984-W, or 984-R.

LOWELL MAIL CARRIERS WANTed—Average $90 month. Many November examinations. Sample questions free. Franklin Institute, Dept. 159G, Rochester, N. Y.

WANTED—EXPERIENCED MILLINery saleslady. Address H 46, Sun office.

MEN WANTED CUTTING CORN 'Hood Farm, Lowell, Mass.

GIRLS WANTED

Knitters and loopers wanted; also learners over 16 years taken. Apply Middlesex Co., Warren street.

REAL ESTATE FOR SALE

NEW HOUSE ON BOSTON ROAD near Harvard brewery, for sale; all modern improvements, hardwood floors, seven large rooms, cement cellar, 6000 feet of land; as owner lives in other part of city, will sell at a very low price, or will exchange. Inquire on premises.

FOR SALE—78,000 SQ. FT. OF LAND, connected with sewer, water and gas mains, on Tenth st. This is about the highest and most sightly piece of land in the city. Will sell in lots to suit purchasers; but would prefer to sell the entire lot to a contractor or builder. Call and see me. John Keefe, 245 Tenth st.

COTTAGE OF SEVEN ROOMS, CLOSE to mills, churches and schools; corner lot; for sale. Inquire at 69 Swift st.

FOR SALE

Cottage of seven rooms, about 3000 ft. of land, corner lot, near Whipple street. Good neighborhood, near textile industries. Will sell cheap for quick sale. Party going out of town. Address K. 22, Sun Office.

Mr. A. Barbera

— TAILOR —

Wishes to announce to his customers that he is ready to continue ladies' tailoring at his residence, 4 Sanborn street, at reasonable prices on account of having no rent to pay.

Take Christian hill car and get off at Beech street.

PROF. EHRLICH'S "606"

SALVARSAN

Administered in the veins at Dr. Temple's Lowell office. NO LOSS OF TIME from business. NO PAIN. Lues, malaria, locomotor ataxia and various forms of skin disease arising from blood poison.

This solves the problem of the centuries and rids the world of the WORST SCOURGE that the human race has known. RESULTS IMMEDIATE. Wassurman blood tests made. Also treats cancers, tumors, all acute and chronic blood and nervous diseases of men and women, hydrocele, varicocele, stricture, prostatic diseases, piles, fistula, fissures, ulcers, and rectal diseases, WITHOUT THE USE OF THE KNIFE. Diseases of the eye, ear, nose, throat, skin, stomach, liver, kidneys, bladder, bowels, and rectum, epilepsy, and all nervous diseases.

Terms always made to suit the convenience of anyone applying for treatment, and very reasonable charges. Do not treat elsewhere until you have investigated methods and terms. Lowell office, 97 Central street, Mansur block.

Hours, Wed. 2 to 4 and 7 to 8. Sunday 10 to 12.

Consultation, Examination, Advice FREE.

NO HALT IN HOME RULE

Reported Obstacles of Various Kinds Denied by Mr. Redmond —No Compromise—No Election

BOSTON, Sept. 25.—Since the close of parliament more than a month ago, cablegrams have been appearing in the press of this country relative to the home rule movement. For the greater part they have comprised alleged news of compromises under way to prevent Ireland getting home rule.

The compromise stories have died out and others have bobbed up about a general election being scheduled before the king would give his assent to the measure for which the nationalist party has been fighting. Such rumors have been disquieting to followers of the Irish cause, and it was determined to learn the real situation. So the following cablegram was sent last night to John Redmond to learn the facts:

"John Redmond, Aughavanagh, Wicklow, Ireland.

"Report widely circulated that there will be a general election before royal assent is given home rule. Please cable exact situation.

"Boston Globe."

It is generally conceded that Mr. Redmond is in close enough touch with Premier Asquith to know the probability of what is to take place. Here is his reassuring reply:

"Globe, Boston, Mass.

"No truth whatever in rumor.

"John Redmond."

Even Sir Edward Carson, leader of the militant insurgents of Ulster, has no such hopes as the rumors state, for in all his latest speeches he has urged his followers not to be deceived, for home rule will be a law in 1914.

THREE AUTO ACCIDENTS

Man Hurt at Haverhill, One Machine Breaks Down and Another is Damaged by Fire

HAVERHILL, Sept. 25.—Joseph Hyman was knocked down, cut about the face and sustained numerous injuries in a peculiar accident on Washington street yesterday. Mr. Hyman was walking along the sidewalk when a machine operated by George C. Miller knocked him down. Mr. Hyman was taken to the Hale hospital, where his injuries are not considered serious.

Yesterday auot 23711, owned by George A. Goldthrop of Newburyport, broke down on Kenoza avenue, near the pumping station. There were five occupants in the car and all escaped unhurt.

A $4500 touring car owned by C. H. Cushman of this city caught fire yesterday on a state highway on River street from a leak in the gasoline tank and sustained $200 damage.

ELECTION OF OFFICERS

The members of l'Union Samuel de Champlain, F. F. A., at its first meeting held the election of officers for the ensuing year with the following result: Chief Ranger, David A. Parthenais; sub-chief ranger, Hypolite Gauthier; treasurer, Paul Vigeant; financial secretary, Arthur Cornellier; recording secretary, Edmond Lambert; sick wardens, Camille Ayotte and Narcisse Foucher; sentinels, Armand Champoux and Isidore Tetrault; trustees, Joseph Elie, Telesphore Rainville and Henri Deschenes and dean, Joseph Parent. The installation of the above officers will take place on October 14.

CHIEF ARMY ENGINEER

WASHINGTON, Sept. 25.—Col. Daniel Kingman, senior officer in the army engineer corps, it is understood, probably will succeed Brig.-Gen. Roessell as chief of the engineers of the army when the latter retires on account of age next month. Col. Kingman is now stationed at Savannah, Ga., as a government engineer.

LESS U. S. COTTON SOLD

WASHINGTON, Sept. 25.—W. Graham Clark, commercial agent, has been sent by Secretary Redfield to China to investigate the reason for the decline in the sale of American cotton goods in that country. Whereas $28,000,000 worth of cotton goods from this country were sold in China in 1905 in the fiscal year of 1912 only $7,400,000 worth were sold and in the year just closed less than $6,000,000 worth.

Make Your Feet Happy

TIZ Puts New Life in Tired, Aching Feet—Makes Them Glow With Real Foot Comfort.

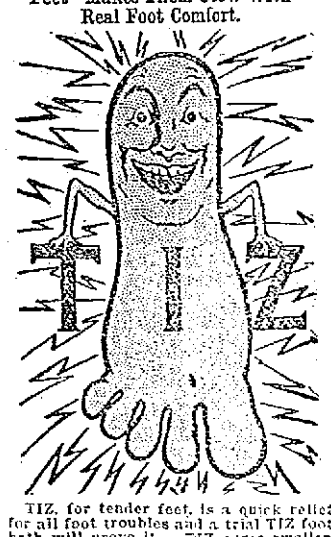

TIZ, for tender feet, is a quick relief for all foot troubles and a trial TIZ foot bath will prove it. TIZ cures swollen feet, aching feet, feet that chafe, smart and burn. Corns, bunions, callouses and chilblains are quickly relieved by TIZ. Price 25 cents at druggists and department stores. If your dealer won't supply TIZ, we will, by mail, on receipt of price. See that "Walter Luther Dodge & Co." is printed on the package. Walter Luther Dodge & Co., 1223 S. Wabash Ave., Chicago.

WE WILL PAPER YOUR ROOMS

FOR $2.00

And furnish the wall paper. Dealer in wall papers at very lowest prices, also paperhanging, whitewashing and painting. Estimates given on large or small jobs. All work guaranteed.

MAX GOLDSTEIN
165 Chelmsford St. Tel. 2527

ROGERS HALL

Students Arrive for the Opening Tomorrow—New Teachers

The Rogers Hall girls' school on Rogers street will open tomorrow morning with larger accommodations to teach the number of students than ever before. Yesterday the girls began to arrive at the dormitory and today all were present and made preparations to resume their studies in the morning. The class this year will consist of 54 girls, a larger number than has been registered in any class for several years.

Although there are many students from different states throughout the union it is quite apparent that this year will find more New Englanders at the school than in the past. One girl arrived yesterday from Texas, while others came from along the Pacific coast and many from Minnesota and other western and southern states.

This year there have been but few changes in the teaching force at the school. Miss Olive Sewall Parsons will have charge of the school as in the past but she will be assisted this year by her sister, Miss Mary Parsons. Miss Mueller, a young lady who has studied in France and Switzerland, is a new addition to the faculty and she will be engaged in teaching embroidery, leather work and metal designing. This work has never been taught at the school before, although many of the students have expressed a desire to take it up. Miss Mueller is considered one of the best teachers of art in the country and there is no doubt that she will make a valuable member of the teaching staff. At the present time an exhibit of her work is being shown at the hall and it has caused much favorable comment by both the students and visitors at the school.

There will be twelve resident teachers connected with the institution this year and the college preparatory course will be featured. Other teachers will take up special studies at the school when the students desire.

MOODY STREET BRIDGE

Residents of Pawtucketville Think One Side Should Be Opened Up For Traffic

The business men of Pawtucketville and others who have occasion to drive out that way are complaining about the inconvenience of having the Moody street bridge closed so long for repairs. They think it is about time to open up one side of the bridge for traffic. It does seem that one side might be opened up while the other side is being finished. What say you, Mr. Donnelly?

FIRE LOSS $1,000,000

Four Counties Swept in California but Flames Are Under Control After Burning Three Days

SAN FRANCISCO, Sept. 25.—After burning for three days, with damage to timber and agricultural lands estimated at $1,000,000 and upward, forest fires in four counties of Central California were reported under control late yesterday.

In Santa Cruz county, where only desperate work saved the Hercules powder works, smouldering embers are being watched on the hillsides.

In Napa county the Napa Soda Springs and Wilson's Inn were both reported safe, and the flames in Capell, Foss and Gordon Canyons are under control. Twenty families are homeless. The town of Newcastle in Placer county, thought last night to be menaced, was saved by a shift in the wind.

A JOINT OUTING

Planned by Postoffice Workers of Lowell and Down River Cities

A joint outing of the mail carriers and postoffice clerks of Lowell, Lawrence and Haverhill will be held at McGlone's farm, North Billerica, on October 4 and according to present plans the event will be one of the largest of its kind held during the present season.

It has been the custom for the local post office employes to annually entertain their brothers from Lawrence and Haverhill for several years past and this year's outing was planned for last Saturday but owing to the condition of the weather it was necessary to postpone it for two weeks. The affair is looked forward to with much pleasure by the federal employes from the three cities and if the weather conditions are fine next week it is expected that over 100 will be present.

A baseball game will be played between teams representing Lowell and Lawrence and as much rivalry exists between these two groups of diamond stars as does between the Lowell and Lawrence teams of the New England league. A good game is therefore assured and some of the ball tossers of the local team are at the present time practicing daily in order to get in first class condition for the coming battle. Other sporting events have been arranged and there will be races for young and old including the fat man's race in which a few Lowell men intend to take part. During the day refreshments will be served and the committee in charge are working diligently to make the 1913 outing the best of all.

Tango Campers, at Associate, Fri. eve.

SAVED OWNER'S LIFE

MAN WAS ATTACKED BY BULL—DOG GOT HOLD OF ANIMAL'S NOSE

CHESHIRE, Sept. 25.—Taffy, a collie dog owned by Ernest Schoenfelder, saved his owner's life Monday afternoon.

Mr. Schoenfelder, accompanied by the dog, was walking through a field on the Donovan farm, when he was attacked by an ugly bull, which gored him in the side and tossed him in the air. He was unable to rise and the bull was rushing down upon him to finish its work when the dog caught the enraged animal by the nose and hung on.

While the dog had its teeth fastened in the nose of the bull Mr. Schoenfelder succeeded in rolling over and over until he got under a fence into an adjoining lot.

Miner's xylos., Lincoln hall, Fri. eve.

THE SUN

IS ON SALE

At BOTH NEWS STANDS

IN THE UNION STATION

BOSTON

BENTON TO RUN

Report That He Will be Independent Candidate for Governor

BOSTON, Sept. 25.—The smoke from the primaries' battle had hardly cleared away yesterday when rumors flew thick and fast that Col. Benton's friends, chagrined at his defeat in the republican primaries, had taken out independent nomination papers for him. At the office of the secretary of state, it was said that somebody who refused to give his name had taken out independent nomination papers for Col. Benton.

The colonel himself declined to say whether or not he would abide by the primaries before he left for his home in Belmont last night, accompanied by a close personal friend, Capt. Fred McDonald, prominent in military circles. At his home it is said that he had gone on an automobile trip and that he would not return until today.

Col. Benton issued a statement yesterday afternoon in which he thanked his loyal friends for their support in the primaries but he made no reference to Gardner. He acknowledged his disappointment in not receiving the nomination. Today is his birthday which he plans to spend with his family at his home.

Tomorrow, he says, he will be at his headquarters, where he will be pleased to meet his friends who care to call and talk matters over. Some of the politicians took this statement as an indication that the colonel was open to candidacy, but at the Benton headquarters in the Kimball building the idea of the colonel not abiding by the primaries was scouted.

LONG TO SUPPORT BARRY

SAYS HIS EXCUSE FOR RUNNING WAS URGING OF LEADERS, MOST OF WHOM DESERTED HIM

Richard H. Long of Framingham, defeated candidate for the democratic nomination for lieutenant governor, yesterday sent the following letter to his victorious opponent, Hon. Edward P. Barry:

"Dear Mr. Barry—I congratulate you on your nomination, and of course will support you and the entire democratic ticket which, I believe, will be elected. Having only recently enrolled as a democrat, I really had no excuse for running except that democratic leaders urged me to come out and help the democratic ticket because my business is one effected by the tariff, and I supported President Wilson's policies.

"When it was found that voters were afraid I might be another Foss, these leaders, excepting Mr. Riley and some Boston leaders, withdrew their open support, as was their privilege.

"Had I been nominated my business interests would suffer from loss of time, so on the whole I am satisfied having responded to the call, and will help bring the independent voters to the democratic ticket and indorse Wilson by democratic victory.

"I have been asked for a statement by some of the newspapers and will send them this letter. Wishing you success, I am yours very truly,

"Richard H. Long."

SAVING DEPOSITORIES

WASHINGTON, Sept. 25.—Sixty-six postoffices which are to be advanced to presidential grade Oct. 1 have been designated by Postmaster General Burleson to be saving depositories after Nov. 1.

CROPS SUFFERED

Loss of $7,000,000 in States of Illinois, Iowa and Wisconsin

WASHINGTON, Sept. 25.—Crops in Illinois, Iowa and Wisconsin suffered to the extent of seven million dollars last year from the attacks of common white grubs while the damage to corn, timothy and potatoes in other infested areas of the country north of the Ohio river north of the Atlantic ocean to South Dakota was at least $5,000,000, so that the total loss last year from this cause was not less than $12,000,000, according to a conservative estimate made by John J. Davis of the United States bureau of entomology. He advises farmers in the regions infested last year to plow deep this fall, the best time ordinarily being between October 1 and 15.

SCHOOL STRIKE GROWS

Syracuse Board of Education Suspends Many Pupils—Mass Meeting of the Parents

SYRACUSE, N. Y., Sept. 25.—The third day of the strike of pupils of three Syracuse high schools was marked by a mass meeting yesterday morning, at which leading citizens, parents and pupils united in denouncing the new hours of study. Speakers attacked the new hours—9 a. m. to 2.30 p. m.—as "outrageous and unhealthful."

The board of education insists the new schedule should be given a fair trial. Meanwhile the number on strike is increasing. All the pupils who have quit their classes, numbering more than 1000, have been indefinitely suspended.

WORLD'S GUNNERY RECORD

Battleship Arkansas Makes Six Hits Out of Six Shots With Her 12-Inch Guns

WASHINGTON, Sept. 25.—The battleship Arkansas established what is regarded here as a world's record for firing with 12-inch guns at the recent elementary target practice on the southern drill grounds off the Virginia Capes.

An official report of her score received at the navy department yesterday from Capt. Roy C. Smith stated that the 12-inch guns made six hits out of six shots in 57 seconds. Lieut. Edward J. Marquart is gunnery officer of the Arkansas.

PRINCESS VICTORIA ILL.

MUNICH, Bavaria, Sept. 25.—Princess Augustin Victoria, wife of former King Manuel of Portugal, was ordered by her physicians today to return to a hospital and remain there for some time, as she needs complete rest. She is suffering from influenza, following a chill caught during an excursion in the Bavarian Alps. Her condition is not serious.

SCHOONER LOST

Spars Sighted Today—Believe it Had Been in Collision

CHATHAM, Sept. 25.—The spars of a three-masted schooner that had sunk during the night were sighted three miles north of Pollock Rip lightship today. All sails were set, indicating that the vessel had gone down quickly and it was believed on shore that the schooner had been in collision with some other craft.

The crew of the schooner is thought to have taken refuge on board the lightship.

AMUSEMENT NOTES

MERRIMACK SQUARE THEATRE

There is not a quiet moment in "Brewster's Millions," the current week's presentation by the Merrimack Square theatre players, and everything fits in so perfectly to make the tale reasonable and tangible that the audience is simply carried away with laughter and excitement to the very end. It is becoming more and more popular with the large audiences as the days go by and the advance sale is also very large. The motion pictures will be changed today.

For the coming week the great Boston theatre success, "Sky Farm," will be the attraction. This is a play which has been repeatedly styled as the sweetest rural story ever written and is in truth one of the most beautiful plays of its kind. It will be given with an enlarged cast and elaborate stage settings. Seats now.

KEITH'S THEATRE

The biggest audiences of the season are taking in the bill at the B. F. Keith theatre, this week. The fare offered is of the best, and there isn't a dull moment during the two hours the acts are being run. "On a School Playground," the musical comedy offered by H. Bart McHugh, brings to attention E. L. Brendel, one of the best grotesque dancers seen here in a long time and a comedian of note. The Thaw pictures are proving most interesting, while the singing of songs by Clarice Vance is another feature. Hufford and Chain, singers and comedians; "Rained In," a western comedy; Sylvester, the talkative "trixter;" Wright and Williams, McCrea and Burns, and the Pathe weekly constitute the remaining numbers on the bill. Good seats may be secured in advance. The telephone number is 23.

MARDI GRAS

On account of the rainy weather of Monday the Mardi Gras to be held at Stanley's was postponed until tonight. The managers have made big preparations for the event and numbers from Lowell, Lawrence and Haverhill have promised to take part. Elegant prizes are to be given for the best and most original costumes.

If you want help at home or in your business, try The Sun "Want" column.

TRAINS TO AND FROM BOSTON

Southern Div.

To Boston Lve.	To Boston Arr.	From Boston Lve.	From Boston Arr.
6.48	6.50	8.05	8.48
6.55	7.28	6.12	7.15
6.47	7.50	7.23	8.31
6.40	7.53	7.55	8.42
6.57	8.00	b8.21	9.28
7.21	8.03	9.00	9.39
b7.25	8.42	9.30	10.07
7.56	8.57	10.00	10.55
8.56	9.37	11.02	11.41
b9.12	10.24	12.30	1.06
9.48	10.30	1.00	1.32
10.00	11.10	2.00	3.00
10.58	11.55	3.00	3.59
11.15	11.55	b3.47	5.02
12.15	1.58	4.00	4.58
1.45	2.25	a4.14	5.32
2.34	3.27	5.00	5.55
3.54	4.15	b5.21	6.26
3.44	4.25	5.37	6.33
4.33	5.27	b5.51	7.10
5.28	6.35	6.14	7.23
6.12	7.15	8.00	8.55
6.21	7.05	8.30	9.08
7.28	8.10	10.30	11.35
9.55	10.40	11.17	12.18

Portland Div.

To Boston Lve.	To Boston Arr.	From Boston Lve.	From Boston Arr.
6.45	7.56	z6.10	8.06
8.05	9.07	9.14	10.29
9.55	10.50	12.00	11.54
11.05	12.16	11.50	12.55
12.02	1.13	2.14	3.20
z1.27	2.33	3.30	4.40
5.15	6.27	5.14	6.10
7.18	8.29	6.03	7.05
9.55	11.18	7.00	8.15
		8.55	10.54

Sunday Trains

Southern Division

6.47	7.30	8.00	10.00
7.21	8.36	10.00	10.50
8.03	9.03	11.02	11.41
8.45	9.49	1.00	1.32
9.03	9.55	3.30	6.24
10.20	11.24	8.00	8.55
2.32	3.15	8.30	9.08
5.10	6.00	9.30	10.25
6.24	7.15	10.14	10.55
7.35	8.15	10.29	11.55
9.55	10.40		

Sunday Trains

Portland Division

8.30	9.25	8.00	9.14
12.10	1.16	12.00	1.00
3.50	5.00	3.30	4.45
5.15	6.35	5.30	6.34
8.35	10.04	8.45	9.45

Reference:

b Via Bedford.
a Via Salem Jct.
z Via Wilmington Junction
n will not run on Holidays.

LOCAL NEWS

First class work. Tobin's printery.

Jodoin, optometrist, 441 Merr'k st.

Watch repairing, Peltier, 443 Merr'k.

For fine hats, Delorme, Sun Bldg.

Dr. Bass has returned from his summer home at Oak Bluffs.

J. F. Donohoe, Donovan bldg., real estate and insurance. Telephone.

If your teeth trouble you, see Dr. Gagnon, 466 Merrimack street.

The residence of Charles H. Joyce in Andover street was not sold to the highest bidder yesterday afternoon, but instead was bid in for the proprietor. It appears that nobody was ready to offer anywhere near the value of the property.

The members of the Philathea class of the Fifth Street Baptist church met in regular monthly session last evening at the home of Miss Jeanette B. Swann, 94 Beech street. Business of a routine nature was transacted after which games were played with keen enjoyment and refreshments were served.

Mr. and Mrs. George R. Myers celebrated the 25th anniversary of their marriage at their home, 185 Branch street last evening and nearly 200 relatives and friends were present, including visitors from Boston, Fitchburg, Worcester, New York City and Gould, Que. The receiving line was made up of Mr. and Mrs. Myers and Dr. and Mrs. Frost. The ushers were George S. Drew, Burton H. Wiggin, Donald Hanson, Ralph Gross and Olin Farley. There were many beautiful and costly gifts of silver and the members of the Worthen Street Baptist church of which Mr. Myers is a deacon, gave the couple a Haviland china set. The Titania orchestra furnished music and the D. L. Page company catered. The following assisted in the serving: Mrs. Charles Wilson, Mrs. George S. Drew, Miss Goldie Gardner, Miss Bessie Huntoon, Miss Gertrude Stiles, Mrs. Joseph Barber, Mrs. G. D. Farley, Mrs. William N. Burke and Mrs. Edwin A. Simpson. Miss Helen Carey and Miss Marion Farley assisted at the punch bowl.

Hamilton Cafe and Bakery

We wish to announce to the public that we are better prepared than ever to furnish bakery supplies at wholesale or retail. Our bakery is in charge of a competent baker and assistants that know their business, and our restaurant is also in charge of a competent head waiter ably assisted by skilled waitresses who will give the best and neatest service, and with dispatch. Our kitchen is in charge of a competent chef, and there will be no long waits, but prompt service to our patrons. We make a specialty of Sunday dinners. Come in and try our 50c turkey dinner, Table D'hote. This dinner will be subject to changes. Our bakery supplies and dinners are as good as any and better than many.

TEL. 1580, COR. MIDDLESEX AND GORHAM STREETS.

ANNOUNCEMENT!
Miss A. Beatrice Delaronde
TEACHER OF PIANOFORTE
Will accept pupils beginning Oct. 1, 1913. New England Conservatory method. For terms and other information address or call 128 Lilley ave. Tel. connection. Before Oct. 1st, Willow Dale, R. F. D. No. 2.

MARIE J. C. O'DONNELL
TEACHER OF PIANO
Will resume teaching at her home, 60 Varnum St., September 15.

Rogers Hall School
FOR GIRLS
Re-Opens for Day Pupils
FRIDAY, SEPTEMBER 26th
Miss Olive Sewall Parsons Principal

MR. RILEY MUST GET OUT

Or He May Cause Defeat of Walsh and Other Candidates—People Resent His Assumption of Boss

Judge Riley, apparently failing to appreciate the extent to which he has jeopardized the chances of democratic success, called a meeting of the candidates yesterday afternoon and prepared to take charge of the campaign. He made an explanation of his blunders, however, and seemed to cast the blame entirely upon Walsh, Mayor Fitzgerald and Secretary Donahue. We do not believe his statement that Long was the personal selection of Hon. David I. Walsh. But even if he were that did not justify the democratic state committee in going out to make a pre-primary campaign for Long's nomination.

And if Riley's statement in regard to the other men is true, that does not relieve him of the responsibility for his personally conducted campaign for Long and against Barry or his statement that the ticket with Walsh, Barry and Donahue would be defeated in advance.

It seems that the chief trouble is with Riley rather than the ticket. He more than any of the others he has mentioned, has constituted himself a political boss and dictator, and while he was using Walsh's name in support of Long, Mr. Walsh was repudiating the charge that he was taking sides in the fight. Riley has thus made himself an impossibility as a manager of the democratic state campaign because he set out to defeat the purpose of the caucus law and was severely rebuked by the people. Mr. Long attributes his defeat to other causes, but it was Riley's appeals, Riley's advertisements, Riley's attempt to force the voters to nominate Long that caused that gentleman's defeat.

Unless Riley resigns he is liable to cause the defeat of the entire ticket. The Boston Herald today referring to the mess that Riley has made of the campaign, had the following:

Riley's Statement

The pacification of Barry was the chief object which interested the democrats yesterday.

Chairman Riley, as has been said, started it with a personal invitation to Barry to meet the other members of the state ticket at his office at 4 p. m.

Barry at once sent back word that he would not meet in Riley's office under any circumstances, and then Riley replied that he would have the meeting in the democratic state committee headquarters, and to that Barry assented. He was taken sick though, and was obliged to send a substitute.

Sharply at 4 Mr. Riley arrived, but no one was on hand. Later F. W. Mansfield and Frank H. Pope, the candidates for treasurer and auditor, arrived, and the three sat in, but it was a sad sort of a meeting. It was not until near 5 that David I Walsh, with the secretary of state and the balance of the ticket arrived, and then a real conference was held.

It was secret, but at the close the chairman announced that it had been agreed that the state committee should handle the campaign and that he was to have charge.

"What about Barry?" he was asked.

"A representative of Mr. Barry was present," he said, "and gave assent, with a reservation, of course.

"Now," said Riley, "there is one word of explanation which I have.

"I told the members of this committee that I was determined to mix into this fight in advance of the primaries. At the same time I offered by resignation if they did not like my plan. Well, they tabled my resignation and went ahead. It is still on the table, and it is going to stick there.

"Let me say this also," he said, "I did not pick Long. That was done by Dave Walsh, John F. Fitzgerald and Secretary Donahue. When they were determined on that, I compromised, so they gave me a labor man, Mr. Bansfield.

"If they do not like Long the task is on them, but it does not bother me."

In that statement Riley shows that he personally planned an ante-primary campaign that must have met with the disapproval of the other leaders since he submitted his resignation upon the outcome. The result has been disastrous and now the resignation should take effect if Riley does not wish to cause the defeat of the entire ticket. If Walsh has to make the campaign with the odium of Riley like a millstone about his neck, his chances of success will be greatly lessened. How could it be otherwise with a man who was so indiscreet in his eagerness to force his candidate on the voters that he said they must nominate Long or see Walsh defeated. Can it be that Riley is actually out to defeat Walsh? If he wishes to see Walsh elected or if he does not wish to be responsible for his defeat, he should retire from the chairmanship of the state committee and the management of the campaign. Walsh has not the resources to throw him out as Gardner disposes of Hatfield. But that is what should be done if Riley refuses to resign.

The voters have resented his action and they will repudiate his leadership and his conduct in trying to deprive them of the right of free selection at the primaries.

WHEN COAL IS UP

Or down in price, in fact at all times, in all seasons, you will conserve your own best interests if you lodge your coal orders with us, in person, by mail, messenger or 'phone. Why? Because we handle the output of some of the best mines in America, carefully clean it, deliver it promptly and charge only ruling market prices, which we cannot control. Mail and telephone orders will receive immediate attention.

JOHN P. QUINN
Branch Office, Sun Building.
Telephones 1480 and 2480.
Office and Yards Gorham and Dix Sts.

COBURN'S

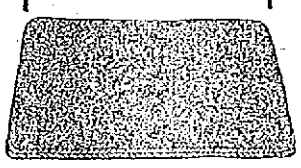

Door Mats

Quality sticks out all over them, and that's what you want in a door mat. Let us show you what a good one you can buy here.

Common Brush Mat	.70
Acme Steel Mat	1.07
Cocoa Braided Mat	1.09
Mottled Brush Mat	1.12
Extra Coir Brush Mat	1.40
Imperial Inlaid Mat	2.90

Free City Motor Delivery.
C. B. COBURN CO.
63 Market Street.

"Lowell Textile School"

Evening classes open Oct. 6, 1913, at 7 o'clock. Examinations and registration Thursday evenings, Sept. 25 and Oct. 2 at 7 o'clock.

CHARLES H. EAMES, Principal.

WOOD'S Shorthand School

DICTATION AND TYPEWRITING FROM COMMERCIAL PHONOGRAPHS
Isaac Pitman Shorthand-Typewriting, Civil Service Examinations. Evenings only. Write or call.. Telephone 2646-M. 40 Middlesex Street, Rooms 65, 66 and 67 Traders Bank Building.

READY

Men's Clothes for Fall Wear

The new fabrics—the new styles—to suit all tastes. Quiet, conservative models that portray all the elegance of make, fit and finish, not forgetting the younger men who demand models and fabrics that show more prominently the lines that mark the radical in this season's styles. But every garment expressing sincerity of purpose and honesty of value.

Made in our own workshops on the premises, where every detail of construction is carefully watched.

You will be pleased with the rearrangement of our entrance floor and with the offering of new Fall Overcoats and Suits now ready for your inspection. Come today—this week. We're ready.

Men's Fall Suits.....$20 to $45
Men's Fall Overcoats.....$25 to $45

MACULLAR PARKER COMPANY
400 WASHINGTON ST., BOSTON, MASS.

As Usual We are Strong on "School Clothes"

Clothes that are thoroughly made—fabrics that are serviceable, colors that are dependable—that's the combination that all mothers want—It's this kind of clothes that has made

OUR BOYS' DEPT. FAMOUS

This Season We Make a Special Showing of "TWO PANT SUITS," Norfolk Jacket and Two Pairs of Knickers—Extra Values.

Heavy weight cheviots, double and twist fabrics in many color combinations of browns and grays, both medium and dark shades, and our special heavy weight all wool blue serge, full lined trousers, with taped double stitched seams. Many styles with extra trousers. All sizes 8 to 18 years. Twenty-five styles at..... $5

The New Norfolks are catching the boys' fancy. Single breast front with patch pockets, stitched belt, with jacket plaited in back down to the belt and the skirts plain. **These New Nobby Norfolks** we show in some very stunning patterns and plain blue serges, at

$6.50 $7 $8 $10 $12

OVERCOATS New styles just in; chinchillas and fancy coatings, all the latest models, in all sizes 2 1-2 to 18 years, and at all prices $2 to $15.

EVERYTHING FOR THE BOY.

Talbot Clothing Co.

LOWELL'S BOYS' STORE.

Amreican House Blk., Central St., Cor. Warren St.

TRAIN SAFETY

Denouncement of New Haven Railroad Starts Movement

WASHINGTON, Sept. 25.—On the heels of the interstate commerce commission's scathing denouncement of the New Haven road for the recent North Haven wreck, in which it was held that "man failures" beginning with its high officials and ending with its trainmen were responsible for the loss of 21 lives, sentiment here rapidly began to crystalize in a movement to take up the whole subject of legislation for train safety at the December session. Backed by the influence of the interstate commerce commission, an effort will be made to empower the commission to deal with such questions as steel cars and modern safety equipment.

Commissioner McChord is drafting a bill to place such power with the commission. Representative Stevens of New Hampshire, chairman of a sub-committee of the interstate commerce committee today began hearings preliminary to the drafting of a similar bill.

The McChord bill, according to Mr. Stevens will be ready for introduction in the house next week. After public hearings Mr. Stevens hopes to present a report to the house late in November so that it may be taken up immediately after congress convenes in December.

The hearing today was devoted to inventors. Experts in railroad operation will be held before a report is made.

BROKE HIS RIGHT ANKLE

A man whose name was given as John DeGardin, of 220 Moody street, fell into an excavation in Tremont street today, where a cellar is being dug, and sustained a fracture to his right ankle. The ambulance was summoned and conveyed the injured man to the Lowell hospital where the bone was set.

For Sale---The Andrews Dwelling House

NO. 113 WALKER STREET

The well-known Andrews premises consisting of a dwelling house and land therewith, located at No. 413 Walker street in this city, is hereby offered for sale at a reasonable price. The house is a two-story building with a slate roof and an unusually attractive and substantial foundation. The house contains 10 rooms, finished in expensive natural wood with all of the modern conveniences. It is heated by steam and is furnished with hot and cold water, a roomy bath room, set tubs, convenient pantries and large and well arranged closets. There are two fireplaces. A large and well located piazza. It is near to the street car line and yet far enough away to escape the dust and noise of railway travel. The house is so located as to have a plentiful supply of sunlight and air. The lot contains over 10,000 square feet of land on which are several fruit and shade trees. The stone work bordering on Walker street is of a high grade. The neighborhood is one of the best in the city and will continue to be. An exceptional opportunity is afforded to buy a very desirable residence at a very reasonable price.

Inquire as to terms of John J. Pickman, executor of the will of Elizabeth Andrews, No. 333 Hildreth Building, or Simon B. Harris, Central Block.

C. F. KEYES, Auctioneer,
Office, Old B. & M. Depot; Storehouse and Commission Rooms, Green Street. Tel. 1485.

NEXT SATURDAY, SEPT. 27, AT 3 O'CLOCK

ADMINISTRATORS' SALE OF THE LYNCH PROPERTY, CONSISTING OF A 2 1-2 STORY HOUSE OF 7 TENEMENTS, SHED IN THE REAR AND ABOUT 2805 SQUARE FEET OF LAND AT NO. 231 GORHAM STREET, 2, 4 AND 6 EAGAN'S COURT

The above property is located on Gorham street just on the rise of the hill and about opposite the new St. Peter's school and its location is considered one of the best in the city for renting of small tenements. The block, which has seven tenements averaging three, four and five rooms each, has a total rental of about $40 a month and with a little more care and attention much more rent could be obtained. This is an excellent opportunity for the speculator, as this parcel is located on one of the principal business streets of the city. The sale will be absolute, regardless of any condition of the weather, as the time has come for a settlement of the estate.

Terms: $400 to be paid the auctioneer as soon as struck off.

Per Order, WM. A. HOGAN and DENIS J. MURPHY, Administrators,
C. F. KEYES, Auctioneer.

NEXT SATURDAY, SEPT. 27, AT 3.45 O'CLOCK

A 2 1-2-story brick building and about 4337 square feet of land at the corner of Tyler and George streets. The house, which is of brick construction, 2 1-2 stories with ell, contains 16 rooms, bath, pantry, wash room, furnace heat, cemented cellar, lighted throughout by gas, and is in good shape. It is occupied by a first class tenant at $35 a month, or a yearly rental of $420. The lot has a frontage of about 45 feet on Tyler street, 90 feet on George and about 48 feet on the passageway in the rear, that must be forever kept open. This lot has an area of about 4337 square feet. Now, then, here is a first class investment for someone. The fact that it has three frontages is certainly a great advantage to this parcel, and when you take into consideration the location, less than 100 yards from Central street, within five minutes' walk of the postoffice and within 10 minutes of many large industries. Speculators should look this property up, as it will be offered for absolute sale, regardless of any condition of the weather, on the day and hour advertised.

Terms: $400 to be paid the auctioneer as soon as struck off. Make all inquiries of the auctioneer who has full charge.

C. F. KEYES, Auctioneer.

THE WEATHER

Fair tonight and Friday; moderate west to south winds.

THE LOWELL SUN

BASEBALL EXTRA

ESTABLISHED 1878 | LOWELL, MASS. THURSDAY SEPTEMBER 25 1913 | PRICE ONE CENT

Lowell Wins the Series

INNINGS	1	2	3	4	5	6	7	8	9	Runs	Hits	Errors
LOWELL	0	0	0	2	4	0	0	0	3	9	15	0
HARTFORD	0	0	0	0	0	1	0	0	0	1	6	5

(Over Sun's Special Wire)

HARTFORD BALL GROUNDS, Hartford, Conn., Sept. 25.—The players of the Hartford and Lowell clubs arrived at the Hartford depot at 12.35 o'clock today after a fast ride from Lowell, where the Eastern Association champions yesterday won their second game of the series before one of the largest crowds ever seen at the Spaulding park grounds. By winning yesterday's game the Hartford team gained considerable confidence and expressed their determination of carrying off the honors today and even up the series. In the event of Hartford winning today, a seventh game will be necessary and this will be played in Lowell, as Manager Gray won the toss. The Lowell players, however, are not making any plans for another game, as they aver that the series will end today. The Lowell men with the series standing three to two in their favor were extremely confident that they would go in today and get the jump at the start. Before starting practice for the game both managers held fanning bees with their players and told them of the importance of a victory. Owner Clarkin was particularly impressive in his remarks and warned the players to be careful and be on their toes all the time.

Weather Ideal

This morning the weather conditions were ideal, and during the morning hours many enthusiasts assembled around the hotels to get a line on who would do the honors on the firing line. Neither manager would devulge any "info" on his selection until the grounds were reached.

At the grounds the crowd started to congregate at 1.30 o'clock and kept coming until the game was under way. In addition to those who accompanied the team on the train last night, many others arrived here today. Among those expected were Mayor O'Donnell and Commissioner Donnelly. The diamond was in fine condition and the players were full of "pep" when they ran out to their respective positions.

The Hartford players were first to appear on the diamond, running from their dugout at 2 o'clock. Kelliher, who was ill when he left Lowell last night, was feeling better and took his regular position on the initial sack. Parker warmed up on the side lines, and his curves broke well. Muldoon was doing the receiving. During the preliminary workout the Hartford men went through some strenuous batting practice. The team worked well and it was evident that yesterday's victory instilled considerable life into their work.

Muldoon Injured

While catching one of Parker's benders Catcher Muldoon had a finger on his left hand broken. This accident halted activities for a time and after having the injured metuber dressed the big backstop was forced to retire to the bench. Manager McDonald then went in to catch for practice and also caught in the game.

The Lowell boys raced out onto the ball field at 2.30 o'clock and the lineup was the same as that of yesterday. Zieser took up the task of knocking out grounders to the infield and he kept the quartet busy pulling em down. Finneran and Thomas were on the side lines and the Lowell pitcher took things easy until a few minutes before the game started. He then sent some over with all the speed that he carries in that salary wing and showed up well. In the meantime, Rube DeGroff entertained with some of his famous antics and he made a great hit with the fans. Capt. Aubrey and Shorty Dee, who made themselves unpopular with the fans Saturday by questioning several decisions were jeered during practice work.

Stores Closed

Several of the large stores in this city closed today, so that their managers and clerks might take in the game. The crowd grew larger and the management predicted that the attendance would exceed any ever seen in the large enclosure. The home rooters realized that their team was in the ditch today, and came to the grounds to cheer them on to victory. At 3 o'clock Umpire Doherty went behind the bat and Umpire Stafford took his position in the field. The game was then started, with the following lineup:

Hartford	Lowell
Curry, 2b	cf, Clemens
Hoffman, lf	2b, Miller
Kauff, rf	c, Thomas
Hoey, cf	lf, Magee
Kelliher, 1b	1b, Halstein
Gardella, 3b	rf, DeGroff
McDonald, c	ss, Aubrey
Reiger, ss	3b, Dee
Parker, p	p, Finneran

First Inning

In the first inning after Clemens had got on, when Curry fumbled his grounder, a very serious accident happened. Miller bunted down the first base line and Kelliher came in for the ball. Parker ran over to the bag and Miller unintentionally ran into the Hartford pitcher. The latter fell to the ground and upon examination it was found that he was suffering from a fracture of his right arm. Giest, was then sent in to pitch. During the delay in the game, Miller held first and Clemens was on second. After a lively discussion Miller's hunt was declared a foul, and he was sent back to bat and Clemens was called back to first. Giest shot the ball over with terrific speed and Miller fanned. Clemens tried to steal second and went out, McDonald to Curry. Thomas proved a second victim to Giest's shoots, striking out.

Curry bunted to Dee and beat a throw to first. Hoffman went out on a grounder to Halstein, Curry going to second. Kauff struck out, and Curry took third when Thomas dropped the ball. Hoey went out on a grounder to Halstein.

Score: Lowell 0, Hartford 0.

Second Inning

Magee made the first hit of the game, cracking out a beautiful single to left. He took second on Halstein's sacrifice. DeGroff went out on a fly to Kauff and Aubrey died on a liner to Gardella.

Only three men faced Finneran in this inning. Kelliher flied out to DeGroff. Gardella went out on a grounder to Halstein and McDonald tapped one to Finneran and was retired at first.

Score: Lowell 0, Hartford 0.

Third Inning

In the second inning Dee opened by fanning. Finneran went out, Reiger to Kelliher. Pete Clemens then banged out a single to centre field. He immediately stole second. Miller slammed one at Giest, and the ball bounded off the Hartford pitcher's shins into Kelliher's glove for the third out.

Again but three men faced Finneran. Reiger foul-flied to Lee. Giest flied to DeGroff and Curry went out, Dee to Halstein.

Score: Lowell 0, Hartford 0.

Fourth Inning

Lowell broke into the run column in this inning, sending two runs over the pan in good old New England league hitting. Thomas, first up, did not contribute to the run getting. He made several attempts to send the pill out into safe territory and his efforts were fruitless. After sending up a half dozen fouls he struck out. Magee with two strikes on him then came across with his second hit of the game, a fine double to left. He took third on Halstein's pretty sacrifice. Rube DeGroff then planted a beaut into left for two bases and Magee trotted home with the first run of the game. Capt. Aubrey kept up the good work by bringing the runien home with a single to left. Dee closed the inning with a weak grounder to Gardella and going out at first.

In the last half of the fourth Hoffman opened with a scratch single, the first hit off Finneran. He took second on Kauff's bunt. Hoey flied out to Thomas. Hoffman took third on a passed ball. Kelliher struck out.

Score: Lowell 2, Hartford 0.

Fifth Inning

Lowell showed some of the stuff that won the New England league pennant for them in this inning and banged the ball to all corners of the lot, before the smoke of the battle had cleared away four runs were scored and Pitcher Giest was driven from the box. Finneran started the trouble by sending down a gard one that got by Reiger at short. Clemens attempted to sacrifice and beat the throw for a hit. Miller beat out an infield hit and the bases were filled. Thomas banged one to Gardella and Finneran was forced at the plate. Clemens and Miller tried to execute a double steal; and Clemens was out at the plate. Thomas stole second. Magee then made his third hit of the game, a dandy single to right centre and Miller and Thomas scored. Halstein singled to left and Magee went to third. Halstein took second on Hoffman's throw in an attempt to get Magee at third. At this point Giest was sent to short and Reiger sent in to pitch. DeGroff greeted the new pitcher by sending out a single to right and Magee and Halstein scored. DeGroff took second when Kauff let the ball go by him. Aubrey closed with a grounder to Gardella, and going out at first.

Gardella went out, Miller to Halstein. At this point Mayor O'Donnell and Commissioner Donnelly arrived and went into a box with Mayor Cheney of Hartford. McDonald went out on a grounder to Halstein, Finneran covering the base. Reiger struck out.

Score: Lowell 6, Hartford 0.

Sixth Inning

In the sixth Dee got a life on Giest's error. Finneran out at first. Clemens singled to centre. Dee going to third. Clemens stole second. Dee attempted to score, but went out, Curry to McDonald. Clemens took third on a wild pitch. Miller struck out.

In the latter part of the sixth Hartford scored its first run of the game. Giest flied out to Magee. Curry singled to left. Hoffman followed with a single and Curry went to second. The crowd began to yell and begged Kauff to hit it out. With two strikes on the right fielder he doubled to left and Curry scored, and Hoffman went to third. Hoey walked and the bases were filled. The rooters went wild with enthusiasm. Finneran tightened up and forced Kelliher to pop up an easy fly to Aubrey, and Gardella to send one in the air to DeGroff.

Score: Lowell 6, Hartford 1.

Seventh Inning

Thomas singled to left. Magee went out on a grounder to first. Halstein flied to Curry. DeGroff struck out.

McDonald went out at first, Miller to Halstein; Reiger singled to right. Giest flied to centre. Curry out, Finneran to Halstein.

Score: Lowell 6, Hartford 1.

Eighth Inning

Aubrey flied to Geist. Dee flied to Hoffman, who made a spectacular one-hand catch. Finneran flied to Kelliher.

Hoffman went out, Dee to Halstein. Kauff hit in front of the plate and went out, Thomas to Halstein. Hoey out, Miller to Halstein.

Score: Lowell 6, Hartford 1.

Ninth Inning

Clemens flied to Hoffman. Miller flied to Gardella. Thomas was hit by the ball in the wrist and went to first. Magee made his fourth hit, a double to left, Thomas going to third. Thomas and Magee and Halstein scored when Gardella made an overthrow on fielding Halstein's hit. DeGroff singled to right. Aubrey flied to Hoffman.

Kelliher struck out.

Gardella singled to centre.

McDonald flied out to Clemens.

Reiger grounded out to Dee, going out at first.

Final score: Lowell 9, Hartford 1.

WILL LEASE LAND FOR PLAYGROUNDS

City Will Pay Locks and Canals $5 a Year and Taxes—Mayor Confers with Theatre Managers

At a recent meeting of the municipal council Mayor O'Donnell and Commissioner Cummings were delegated to confer with the authorities of the Locks & Canals relative to the proposition to lease land belonging to the Locks & Canals in West Centralville for park and playground purposes.

Mayor O'Donnell communicated with Mr. Hiram F. Mills and a conference was held in the mayor's office at city hall this forenoon. Present at the conference were the mayor, Mr. Mills, Commissioners Cummings and Donnelly, City Solicitor Hennessey and City Engineer Kearney.

The land in question is on the banks of the Merrimack river and has an area of about nine acres. The proposition is to lease the land for a period of ten years with a rental of $5 a year and taxes. Mr. Mills said that the board of directors of the Locks and Canals would meet tomorrow and he will call their attention to the matter. Mr. Mills gave as his opinion that the directors would take kindly to the proposition and the municipal council will take final action in the matter at its next meeting.

The Local Theatres

Previous to the conference with Mr. Mills the mayor met representatives of the local theatres in his office and talked with them relative to the nature of their entertainments including acts and pictures. The conference was not held because of any complaints, as the mayor had not received any. He did hear, however, that a picture displayed at one of the theatres a week or two ago was of such a nature as to render it objectionable to a great many. The mayor did not see the picture himself and no direct complaint was made to him. "I thought it would be a good idea," he said today, "to have a talk with the managers and in order that there might be no misunderstanding and to avoid complaints or trouble I asked them if there was any question as to the nature of any act or picture to call my attention to it. All of the pictures shown in the local theatres are censored by the state police, but it is possible that some objectionable pictures might creep in and it was to avoid any trouble along this line that I asked the theatre men to meet me. The conference was a very agreeable one."

Another Conference

City Engineer Kearney had a conference this morning with representatives of the Boston & Maine, the Bay State Street Railway and the Wamesit Power Co., relative to the bridge over the Wamesit canal in Lawrence street. The conference had to do more particularly with the grades at the north end of the bridge. It seems that the construction department of the Boston & Maine went ahead with the work and it seems that not sufficient space was left over the H beams to allow for construction of tracks on the bridge. This will necessitate a few changes and the matter will be straightened out at once. The Boston & Maine is at fault and is ready to remedy it. It will mean a difference in the amount of ballast and slight change in grade.

NEW MINOR LAW

Attendance Officers Will Discuss Many Features With Overseers

The new law relative to the employment of minors will, when it gets to working good, mean a whole lot of extra work for the attendance officers, formerly designated as "truant officers." The new forms have been received at the city hall, but the new law has really not gone into effect as yet and probably will not go into effect here, seriously, until the attendance officers have met mill officials and discussed the matter with them.

Attendance Officer Thornton said to a reporter for The Sun, today, that he would ask the mill overseers to meet him in conference at city hall for the purpose of discussing the new minor law on the ground that it is absolutely necessary that the attendance officers and the mill officials should agree as to the interpretation of it.

The new law ushers in a number of changes. Under the old law a minor was handed back his employment certificate when he got through on a job, but that doesn't go any more. The employer is not allowed to pass back the certificate to the minor, but must keep it and return it to the attendance officers within 48 hours after the minor has quit the job, under penalty of a fine not to exceed $100. This is one of the many conditions connected with the new law that Mr. Thornton wants to talk over with the mill overseers.

McENELLY SINGING ORCHESTRA

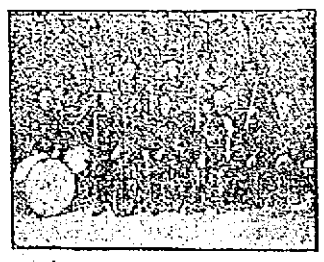

Will Play At

KASINO

FRIDAY EVE., SEPT. 26

NEARLY 102 YEARS OLD

BRISTOL'S OLDEST RESIDENT IS DEAD—FORMER LOWELL MILL GIRL

BRISTOL, N. H., Sept. 25.—Mrs. Jacob Cass, Bristol's oldest resident and in many ways one of its most remarkable citizens, is dead at her home on Lake street. Had she lived until next Dec. 18 she would have been 102 years old. Up to the past few months her health and vigor had been remarkable, excelling many persons of 70 and younger.

As Emily Yalding Mrs. Cass was born in Concord, Dec. 18, 1811. Her father, James Yalding, was a sea captain and later a painter. She was one of six children. Her mother died when Emily was 13. The girl began work in the mills at Nashua when 15 and was later employed in a Lowell mill.

March 13, 1836, she was married to Jacob Cass, whose father was one of the early settlers in the west part of Hill. Mr. and Mrs. Cass spent 30 years in the township of Hill. Five children were born to them, the first born, Mrs. Mary Ann Durgin, widow of Benjamin Durgin of Bristol, being the only survivor.

In 1865 they came to Bristol, Mr. Cass building a cottage on Lake street, where Mrs. Cass has since resided. He and Mrs. Cass became members of the Methodist Episcopal church, Mrs. Cass retaining her membership until death. Mr. Cass died Oct. 14, 1890, aged 79.

Mrs. Cass had two grandchildren, Herman J. Cass of Lawrence, Mass., and Arthur C. Durgin of Woonsocket, R. I., and four great-grandchildren, children of Arthur.

The funeral will take place Friday at 2 p. m. at the home.

Mrs. Christine A. Graves will spend the next few weeks with relatives in Winthrop and vicinity.

If you are a doctor, doesn't it pain you to see your patients, after walking up two or three flights, come into your office completely exhausted? Wouldn't it be better to provide an office in a building where your patients would be carried right up to your office door in an easy running and absolutely safe elevator? The new Sun building provides such a service. Think it over, doctor!

NOT SO BULKY

A chaldron of Otto Coke is not so bulky as other cokes, neither is a dime as bulky as a nickel. Send me a trial order and judge for yourself.

$5.00 Per Chaldron, 1440 lbs.
$6.50 Per Ton.....2000 lbs.

JOHN P. QUINN

Branch Office Sun Building, Telephones 4180 and 4280

DECISION AGAINST GOVERNOR SULZER

Court of Impeachment Voted to Admit All Testimony in Reference to the Alleged Campaign Contributions

ALBANY, N. Y., Sept. 25.—The court of impeachment for the trial of Governor William Sulzer today unanimously voted for admitting all testimony in reference to alleged campaign contributions received by the governor not specified in the articles of impeachment. The decision came after Attorney John B. Stanchfield, for the impeachment managers, had declared that the contributions which the governor received were vastly in excess of those specified in the articles of impeachment.

"These transactions, a hundred of more in number," asserted Mr. Stanchfield, constituted a common scheme, a design on the part of the respondent, to display certain contributions and conceal others. I concede that the failure to report one might have been an accident, two a coincidence but to fail to account for a hundred is a crime."

The question as to the admissibility of evidence to prove these transactions arose when the prosecution placed Morris Tekulsky, a New York city liquor dealer, on the stand and began to ask him about campaign contributions. His name had not previously been mentioned in the case.

Louis Marshall of the governor's

Continued to page seven

IMPORTANT HEARING ON PENSION ACT

New Law to Assist Mothers With Dependent Children Discussed Before State Board of Charity

Michael J. Dowd, superintendent of the charity department, attended a conference, yesterday, between heads of departments like his own and the state board of charities. The conference was held in room 431, state house. Mrs. Ada Eliot Sheffield, of Cambridge, presided. Mrs. Sheffield is one of two women members of the state board of charities and she is chairman of the sub-committee having to do with the act providing suitable aid for mothers with dependent children.

The act took effect the first of the present month but all of the forms and necessary information were not ready for distribution at that time because of the fact that the state printers were abnormally busy and it was given out that it would be a physical impossibility for the printers to have the forms ready on time.

Discussed the Act

The purpose of the conference yesterday was to discuss the act and its provisions and to get a line on the gen-

Continued to page three

THE REGISTRATION DATES

FIRST SESSION WILL BE HELD THURSDAY, OCT. 2 AT CITY HALL

Registration for the coming elections will be begun at the office of the board of registrars in the basement of city hall on Thursday, Oct. 2 and will continue Friday, Oct. 3; Tuesday, Oct. 7; Wednesday, Oct. 8; Thursday, Oct. 9; Friday, Oct. 10 and Wednesday, Oct. 15. The hours for registration on all days except Wednesday, Oct. 15, which will be the last day, will be from 1 to 3 and 7 to 9 p. m., and on the last day, Wednesday, registration will be continued from 12 m. to 10 p. m. Applicants must bring their tax bills, and naturalized persons their final papers.

BRITISH STRIKES

HAVE BEEN SETTLED AND THAT AT DUBLIN NEARING SETTLEMENT

LONDON, Sept. 25.—All the strikes in Great Britain were settled today when the directors of the Manchester ship canal agreed to consider the claim of their dock laborers for better wages and the coal miners at Ponty Pridd, South Wales, returned to work which they left on Sept. 17 owing to the employment of a non-unionist. The only labor trouble in the United Kingdom for the moment is therefore the transport workers' strike in Dublin and this is believed to be in a fair way of settlement.

SOME GOOD ONES LEFT

If you have any intention of locating in the new Sun Building, Lowell's only modern ten-story fireproof building, in the heart of the business section, now is the time to secure a reservation. Some of the best offices are still vacant. There are no poor offices in the building.

Bookings are being made daily. Get busy or you may get left.

Special inducements offered to desirable tenants.

Inquire at the office of the

BUILDING MANAGER

Room 301. Tel. 4100.

F. W. CRAGIN & CO.

Manufacturers of

Cabinet Work of All Kinds to Order

Stores and offices fitted up. Wood turning, jobbing and repairing. Old furniture repaired and finished. New furniture made to order. Wood tanks, shoe and butchers' blocks and tables made to order. 46 Fletcher st. Tel.

THE COST OF POWER

Few who manufacture by steam know the actual cost of power per unit of production.

Electric power satisfactorily solves this problem!

Have a little chat with our power man today.

Lowell Electric Light Corp.

50 Central St.

SAVE $75,000

Billerica Repair Shops Will Reduce B. & M. Expenses

BOSTON, Sept. 25.—More than $[illegible] will be needed within the next two years to place the Boston & Maine railroad in first class condition, according to testimony given yesterday by Arthur B. Corthell the road's chief engineer, before Interstate commerce Commissioner Charles A. Prouty at the hearing on the proposed increase of freight rates. Within the next five years $65,000,000 will be needed, Mr Corthell said. The elimination of grade crossings will require $2,[illegible], automatic block signals $1,612,000, terminal improvements in Boston $1,[illegible] and additional main tracks $2,[illegible] and all within two years.

Henry Bartlett, mechanical superintendent, testified that the road was adequately equipped since the recent addition of 100 powerful engines. Fifty new locomotives will be needed within a year, however, to replace old ones. The railroad now has 1742 engines as against 1185 a year ago. He estimated that the Billerica shops, when completed will reduce repair costs from $50,000 to $75,000 annually. Up to the present time $1,114,000 has been spent on these shops, which will cost $[illegible] when finished.

SOCIAL AND FRATERNAL

A well attended meeting of the Benevolent Order of Buffaloes was held last night in their rooms in Odd Fellows building with President J. J. Hughes in the chair. Fifteen applications for membership were received, making the total number [illegible], and a class initiation is being planned for Oct. [illegible]. Supreme Secretary C. H. Fox of Lynn will conduct the exercises at that time. During the evening remarks on the good of the order were made by Supreme President William F. Hart, Supreme Treasurer H. E. Gwinn, Supreme Advocate Maurice Cunningham and Chaplain John R. McLean.

Centralville Lodge, I. O. O. F.

Centralville lodge, No. [illegible], I. O. O. F., met in regular session last night with a large number of members present. Three membership teams were organized to secure new members and the following captains have been elected: P. G., Linwood T. Sanders; P. G., O. E. Coon, and P. G., Chas. A. Clough. A quoit schedule is being arranged for the coming winter and a cup will be awarded to the team that wins the most number of games during the season.

Ladd and Whitney Circle

The regular meeting of the Ladd and Whitney circle, G. A. R., was held last night in their rooms on Central street with President Mary L. Hamblett in the chair. A supper was served and during the meeting a large amount of business was transacted. A supper committee consisting of Sisters Hutchins and Sabine was appointed.

Clan Grant, O. S. C.

At the regular meeting of Clan Grant O. S. C., held last night in Grafton hall it was voted to celebrate the 500th anniversary of the battle of Bannockburn next June and to hold a banquet on the next anniversary of Robert Burns. Reports from the different committees were read and all reported that great progress is being made.

CITY PLANNING MOVEMENT

Interest in the city planning movement continues to grow. Gov. Foss has just announced that he proposes to summon a conference at the state house of the representatives of the various cities and towns which have taken up the matter of city planning.

He believes city planning boards are important steps towards the improvement of living conditions in Massachusetts.

He has sent a letter on the subject to all the mayors in Massachusetts and to the chairmen of selectmen of towns of over 10,000 population.

"BOOMERANG" CAN'T COME BACK

LARAMIE, Wyo., Sept. 25.—The Laramie Boomerang, which was founded in 1881 by Bill Nye, the humorist, and edited by him for years until its fame was world-wide, has gone to the journalistic graveyard. Its spirit was wafted out the other night to join its creator beyond the Great Divide.

The Boomerang, like all other papers, could not exist or subsist without money, and when interest on its bonded indebtedness was defaulted and long overdue the First National bank, the holder of the mortgage, decided that there was nothing to do but foreclose.

Do You Fear Consumption?

No matter how chronic your cough or how severe your throat or lung ailment is, Dr. King's New Discovery will surely help you; it may save your life. Stillman Green, of Malichite, Col., writes: "Two doctors said I had consumption and could not live two years. I used Dr. King's New Discovery and am alive and well." Your money refunded if it fails to benefit you. The best home remedy for coughs, colds, throat and lung troubles. Price 50c and $1.00. Guaranteed by A. W. Dows & Co.

WE GIVE S. & H. GREEN TRADING STAMPS

Fall Millinery Opening

NELSON'S DEPT. STORE

THE MECCA OF LOW PRICES

Fall Showing Coats, Suits and Millinery

If you want to save money on ready-to-wear garments Nelson's is the store to find popular price merchandise. We insist on the best materials and workmanship in every garment and hat. Our purchasing power is greater than most stores. We sell for what other stores pay for their merchandise. You get the best for the least money by trading here.

MILLINERY SPECIALS

—OPENING PRICES ONLY—

Trimmed Hats made all silk velvets, stylishly trimmed with ostrich and fancy feather stick-ups. Value $5,

$2.95

Untrimmed Plush Shapes, made all silk plush. Value $3.95,

$1.95

Untrimmed Velour Hats, many shapes and colors to choose from. Value $2.95,

$1.95

Children's Corduroy, Velvet and Beaver Hats, trimmed daintily. Value 95c,

59c

COAT AND SUIT SPECIALS

—OPENING PRICES ONLY—

25 Sample Suits, all different styles and materials. Don't miss the opportunity to purchase one of these suits, they are really worth from $18.00 to $25.00,

$13.50

50 Sample Shirts, no two alike, all the newest effects in style and material. Value $7.50 to $10.00,

$4.95

Sport Coats in all wool and all the new shades. Value $10.00,

$6.50

FUNERAL OF A. A. GRAY

LARGE ATTENDANCE AND PROFUSION OF FLORAL TRIBUTES —SERVICES AT ST. COLUMBA

The funeral of Andrew A. Gray took place this morning at 9 o'clock from his late home, 19 Tolman avenue, and wended its way to St. Columba's church, where at 9.30 o'clock a solemn high mass was celebrated by the Rev. John A. Degan, assisted by the Rev. Fr. Walsh of Collinsville as deacon and the Rev. Fr. Walsh of Reading, Mass., as sub-deacon. The esteem in which the deceased was held by all who knew him was evidenced by the large attendance at the church and the profusion of beautiful and appropriate floral offerings. Those who sent flowers were the following: The family, Frank Bell, John Joyce of Boston, William H. Way, Mr. and Mrs. John J. Dineen of Lawrence, Mr. Patrick Dineen and family of Lawrence, Miss Agnes Roarke, Miss Anna Donohue, Mr. and Mrs. George Barris, B. P. O. Elks, Charles H. Miller, George Sanderson, Dr. and Mrs. A. Halpin, Miss M. Sullivan, Miss Abbie Smith, Mr. and Mrs. Cecil Hosmer, Mr. and Mrs. T. Dunfey, Mr. and Mrs. Edward Tryon, Mr. and Mrs. Josph Higgins, Lynch family, Mr. and Mrs. James McKinley, Rose Jordan Hartford, Mr. and Mrs. Thomas Smith, Misses Courtney, Mrs. Foster Marshall, Mrs. R. A. Griffiths, Mr. Michael Driscoll, Ernest Whitehouse, Jeremiah O'Sullivan, Esq., Albert Blazon, Esq., Robert Paradis, Frank Harrahan of Boston, Mr. J. C. Clarkin of Hartford, Conn., Lowell Baseball club, Barrows family, William Higgins, Peter H. Donahoe, Harry Doherty, Richard Conway, James McCarty, Jr., Robert Crowley, Esq., Miss Mamie Cowhig, Mr. and Mrs. Joseph Clark, Waverly Hotel Co., Andrew F. Roach, Mr. and Mrs. John P. Farley, Esq., Mr. and Mrs. James Batterberry, Mrs. Thomas McDonald of Lawrence, Mrs. Nettie Saunders, Hon. John T. Sparks, F. O. Eagles, Mr. and Mrs. T. Ramsey, Charles McFarland, Gertrude McFarland, Mrs. Helen Conners, Mrs. Stephen Garrity, Mrs. Wm. Collins, Mrs. John Devno, Frank Bell, John Joyce and several others.

There was a delegation from the B. P. O. Elks consisting of Fred H. Rourke, John M. Farrell, John Dawson, Daniel Leary, Charles Morse, Edward Campbell, Michael Driscoll and P. W. Farrell. The F. O. Eagles were represented by Terence Leonard, Michael J. Markham, Thomas H. Boyle and Joseph McDonald.

The casket was borne from the church to the hearse by the following bearers: Messrs. John J. Regan, James McCarty, Jr., John Farrer, Joseph Clarke, Thomas E. Smith, Frank Harrahan of Boston, Harry Doherty and John Flynn.

The ushers at the house and at the church were Messrs. James Dineen of Lawrence, Mass., Joseph Higgins, Timothy McCarty and Dr. Matthew Mahoney.

Among the many friends from out of town were Mr. and Mrs. John Dineen, Mr. and Mrs. Patrick Dineen, Jas. Dineen, Misses Mary and Nellie Dineen of Lawrence, Mass. Mr. Frank Harrahan, John Joyce and Frank Bell of Boston and friends from Haverhill, Dorchester and Malden.

The funeral proceeded to St. Patrick's cemetery, burial being in the family lot where the committal prayers were read at the grave by the Rev. John A. Degan assisted by the Rev. Fr. Walsh. The funeral was under the direction of Undertakers Higgins Bros.

FINGERS CRUSHED

At 1.30 o'clock this afternoon the ambulance was called to the Lowell Gas Light company's works in School street, where a man named George Perreault, who was employed on the construction of a new building, had his four fingers of the right hand badly crushed. He was removed to the Lowell General hospital.

TWO NEW THEATRES

Continued

is to be the main part of the theatre.

The lobby will be 50 feet long, well illuminated with semi-direct lighting, and the interior will be wainscoated with plenty of decorations. The exterior of the entrance will be marble finish and ornamented with beautiful arc-lights.

The interior of the theatre will be 180 feet long by 72 feet wide, will be artistically finished in green and gold wainscoating. The old walls will be retained, but covered and beautifully decorated. The seating capacity of the photo-play house will be about 1300, and a feature of it will be the sliding roof, the only one of its kind in New England. By the sliding roof is meant a roof that will be removed in summer time by means of electrical apparatus. This roof will slide on rollers a distance of about 50 feet, and this will enable the owner to give open air performances in summer time.

The operator's booth, which will be fireproof, will be installed over the lobby and will contain three machines, as well as a motor generator, which will supply a direct current. There will be 50 feet of exits, enough to accommodate 2500 people. It is estimated that the cost of the theatre will be about $30,000.

The contracts for the work were awarded to the following: General contract, E. G. Twohey; heating, Welch Bros.; plumbing, Mullaney Bros.; electricity, L. A. Derby; brick, Joseph A. Jalbert and sliding roof, Upton & Gilman. Work is being pushed along and everything will be completed for Dec. 12, and the opening will be a few days later.

Mr. Charles Harpoot, proprietor of the Jewel theatre has started work on the construction of his new theatre at the corner of Merrimack and Tremont street and today the workmen began digging for the foundation. The seating capacity of the new theatre will be about 1200 and its cost will be about $25,000.

The theatre proper will be in Tremont street, but the entrance will be in Merrimack street with a fine lobby. The construction will be of brick, and the proprietor expects to make it one of the most modern theatres in Lowell. The basement of the theatre will be utilized for bowling alleys, while the lobby, it is understood, will contain a soda fountain and stands for delicacies. It is expected the work will be finished before Christmas.

New Houses

Contractor Avila Sawyer has purchased 20,000 ft. of land in Fairfax street and Highland avenue, and he has started work on the construction of two cottages, each to contain eight rooms with pantry and bath, and two two-tenement houses, each tenement to contain six rooms with pantry and bath.

Arthur Genest is building two double houses, each tenement to contain six rooms, in Viola street, and two other double houses in Chelmsford street. He is also conducting the construction of a double dwelling house at the corner of Seventh avenue and Moody street.

Mr. C. M. Young is erecting a cottage in Fairfax street. This building will contain seven rooms and is being constructed on a concrete foundation.

Alphonse Bibeault has started work on a seven-room house in Wilder street, while his father, Elisee Bibeault is also building an eight-room cottage in the same street.

Dance, Pawtucket boathouse, tonight.

IMPORTANT HEARING

Continued

eral interpretation of it. Mr. Dowd had gone into the matter very carefully and he found that his conclusions were about right.

Mr. Dowd said that a great many hypothetical questions were asked at the meeting yesterday and it seemed the aim, he said, of the 150 or more of the visitors, representing the charity departments of different cities and towns, to have the state board name the maximum sum that the board would allow. This, Mr. Dowd said, the board refused to do.

"The board made it pretty plain," he said, "that we would have to use our own best judgment and in fact I did not think the question as to maximum allowance a proper one. It must be understood that a great many persons who have never sought assistance from the city before will come in under the new act because the act does not pauperize.

"Under the old law, or rather before the present law became operative, the state did not want to allow a city more than two or three dollars a week, but the state is bound to be more liberal under the new law. It is up to the local boards to use their own best judgment and all bills will have to be approved by the state board and I do not think the board will be niggardly."

All Cases Not Alike

"It must be understood by local boards that each case, under the new law, will have to be treated separately for every case will have its own problems and solution. Without experiencing these cases one can imagine how two women with the same number of minor children might not receive the same assistance. On the face of it one would suppose that the women should fare alike, but let us use our imagination for a moment. Suppose that one of the women didn't have any income and the other woman had children over sixteen who were employed and bringing her in their wages every week. Don't you see what a difference it would make? We would investigate their cases and of course we would have to favor the woman without an income; we would feel that she was entitled to more than the woman who was being assisted by her children over sixteen years of age.

"Matters of this kind were discussed at the meeting yesterday and I think the meeting was of great assistance to everybody concerned. I had given the matter considerable study and felt rather elated to think that I had hit upon the right interpretation of the law for I had in mind about all that the state board members had to say at the meeting. There are a lot of problems, however that will have to be worked out by the local boards and it's up to them.

"Some of the officials present at the meeting yesterday wanted to know if the state board would allow a maximum of $10 or $8 a week, but the board members, quite naturally, refused to answer that question. I think myself that we will meet with cases where $8 or $10 a week might not suffice. The fact remains, however, that the demand for assistance under the new act, outside of Boston, has not been extraordinary. I should judge from what was said yesterday that Boston is receiving a great many calls for assistance."

Dance, Pawtucket boathouse, tonight.

Miner's latest, Lincoln hall, Fri. eve.

FALL OPENING

FRIDAY and SATURDAY, Sept. 26th and 27th

SHOWING THE LATEST FALL AND WINTER STYLES IN

Suits, Coats, Gowns, Waists, Furs

When down town come in, our salesladies will be pleased to show you.

A. L. BRAUS

186-196 Merrimack Street — Formerly O'Donnell's

Grand Opening

—OF—

FALL and WINTER MILLINERY

FRIDAY, SEPT. 26
SATURDAY, SEPT. 27

All Are Invited to Attend

HEAD & SHAW

The Milliners

35 JOHN STREET

GIRL SEEKS HER PARENTS

Brought up by Indian Couple at Hull—Police Asked to Make an Investigation

BOSTON, Sept. 25.—Through the police of Hull, a 17-year-old white girl, who from her infancy has been cared for and reared as a daughter by an Indian and his wife living in Hull, is seeking to learn the identity of her parents, from whom, she has been led to believe, she was abducted by Indians during the semi-centennial celebration of the incorporation of Manchester, N. H., as a city in 1896.

Thorough Investigation

Frank W. Reynolds, chief of police of Hull, has written Chief Michael J. Healey of the Manchester, N. H., police requesting the latter to make a thorough investigation of the public records and to use whatever means at hand to find out who the parents of the white girl are or were.

Mamie Francis is the name of the white girl who has been brought up under the same roof as a daughter by Patrick Francis and his wife, Margaret Francis, both full-blooded Indians, who live in a humble cottage of their own off the main boulevard at Hull.

About a year ago neighbors and people about the seashore resort noticed that a fashionably attired woman who evidently came from a home of means and affluence was interested in Mamie. This woman called two and three and more times a week to give her bonbons and other delicacies and to take her automobiling.

This woman, who is greatly interested in Mamie, lives in Brookline, and is connected with one of the most prominent families, it is said.

When Mamie told some of her intimate girl friends that her wealthy friend was to send her to Providence to attend a private boarding school, where she might receive the cultural influences of an academic training, all Hull was talking about the good luck of Mamie in finding such a fairylike friend.

It was learned last night that this wealthy woman has told Mamie that she knew her father and perhaps could later find out who her mother is. Rumor said this lady knows something of the past of Mamie, through her knowledge of who Mamie's father is, and is willing to aid the white girl to learn whether her mother is living, and if she is, where.

SEC'Y DANIELS SPOKE

INDIANAPOLIS, Ind., Sept. 25.—With Secretary of the Navy Josephus Daniels the principal speaker and guest of honor, the annual banquet of the Indiana members of the Associated Press was held at the Claypool hotel here last night.

MRS. E.S. DRAPER

Wife of the Former Bay State Governor Died Suddenly

HOPEDALE, Sept. 25.—Mrs. Nannie Bristow Draper, wife of former Governor Eben S. Draper, died at her home, "The Ledges," last night.

Death came suddenly. Mrs. Draper had been in poor health for some time but had shown no signs of acute illness until heart failure unexpectedly developed. She was 55 years old.

As the daughter of the late General Benjamin H. Bristow, who was Secretary of the treasury in General Grant's cabinet, Mrs. Draper was well known in social circles of Washington, New York and Louisville, Ky., before her marriage. In later years she had been a leader in society in Boston, where the Drapers have their winter home.

Mrs. Draper was widely known for her charities. The Milford hospital was the joint gift of Mr. and Mrs. Draper to the town of Milford.

SHOT BY OFFICER

Policeman Fired at Robbers—Bullet Struck Pole and Killed Man

CHICAGO, Sept. 25.—A bullet fired by Policeman William Allen at three highwaymen early today struck an iron trolley pole, deflected and killed William Lorimer, a tobacco agent. Three friends who were talking with Lorimer when he was shot seized the policeman and took him to the station, where he was placed under arrest.

Another policeman heard the shots and captured one of the robbers.

WATCH SCHMIDT

Alienists for New York State to Determine His Mental Condition

NEW YORK, Sept. 25.—Hans Schmidt, slayer of Anna Aumuller, was examined yesterday by alienists for the state in an effort to determine his mental condition. Counsel for Schmidt claim that he is insane and in order that expert opinion on this point may be had before the case progresses further, the inquest into the Aumuller girl's death, which had been set for next Saturday, was adjourned to Friday, October 3. By that time a decision as to Schmidt's mental status will have been reached by the state's alienists, of whom Dr. Carlos F. MacDonald and Dr. William Mabon saw and questioned Schmidt yesterday.

Miner's xylos., Lincoln hall, Fri. eve.

DEFENDS CAUCUS

Speaker Clark Says Republican Position is Idiotic

WASHINGTON, Sept. 25.—Speaker Clark quit his gavel yesterday to take the floor to defend the democratic caucus against the republican attack.

"This continual howl about the caucus is the most idiotic thing that has ascended to heaven in the last generation," shouted the speaker. "The country wants to know what congress does; it does not care three whoops how it did it.

"We have revised the tariff and put through a bill changing the banking and currency system. If those measures are not good, we will be the ones to suffer; if they are, we will win. But we do not propose to let you republicans bring up other subjects on the floor while they are under consideration and distract the attention of members and of the country from the great issues involved."

Speaker Clark said he would not answer republican attacks by calling attention to the way former Speakers Reed and Cannon put through important legislation. "That would be a case of the pot calling the kettle black," he said. "A lot of you fellows have been talking too much for your own good, anyhow," concluded the speaker, to the accompaniment of a prolonged outburst of applause from the democrats.

Progressive Leader Murdock took issue with Speaker Clark over his statement that the country didn't care how congress did things, so long as they were done. Mr. Murdock said the caucus resulted in lack of decorum, brought about by a small attendance and ended in a gag rule. He said there was no reason why the doors of every committee room should not be open.

MRS. E. A. HARRIMAN RETURNING

PARIS, Sept. 25.—Two hundred and forty saloon passengers are booked on the North German Lloyd steamship Kronprinzessin Cecilie, which sailed from Cherbourg for New York yesterday.

These include Jay Gould, Kingdon Gould, Mrs. E. A. Harriman, Mrs. Andrew Saks, James Stokes, Mrs. Frank and Miss Julia Tilford, Mr. and Mrs. Herman Frasch, Edward Rothschild, Mr. and Mrs. H. W. Taft, Helen Mack, Henry T. and Miss Emily Sloane, G. L. Shearer and Walter Roosevelt and family, all of New York; Mrs. John L. Morehead and W. T. Bentley of Washington, D. C.; Mr. and Mrs. Maurice Rothschild and Mr. and Mrs. Samuel Stern of Chicago, Mrs. James Oliver and her daughter, the Marchesa Betti, Duamet and Emile Winter, all of Pittsburgh; Mrs. E. A. Faust of St. Louis, Miss Eleanor Greene of Buffalo, N. Y.; Miss Elizabeth Stone and Mr. and Mrs. L. Libby of Boston and R. W. Bliss, secretary of the American embassy at Paris, and Mrs. Bliss.

NEW YORK IS SHOCKED

MRS. CLARENCE H. MACKAY

Mrs. C. H. Mackay, Wife of European Cable Owner, Sued by Eminent Doctor's Wife

NEW YORK, Sept. 25.—The news that Mrs. Catharine Ketcham Blake, wife of Dr. Joseph A. Blake, had served a summons and complaint on Mrs. Clarence Mackay for $1,000,000 for the alienation of the affections of Dr. Blake, caused a general shock among the wealthiest and most exclusive New York society people yesterday, although differences between Mr. and Mrs. Mackay and Dr. and Mrs. Blake have been known to exist for some time.

The friendship between the wife of the principal owner of one of the two great telegraph systems of this country and many cable lines and Dr. Blake has for more than a year been the subject of gossip above and below stairs in the homes among whom the Mackays and the Blakes had their friends. Public discussion now is only caused by the determination of Mrs. Blake to have an open adjustment of the grievance which she feels she has against her husband and Mrs. Mackay.

For nearly a year lawyers and friends have tried to persuade Mrs. Blake to make a settlement providing for her interests and those of her two sons, who are students at Yale, outside of court. One of her counsel, said by her friends to have been William Travers Jerome, was peremptorily dismissed by her because of his insistence that a public scandal would injure the Blake children and the Mackay children in a degree far greater than any benefit to be derived from a lawsuit. Mrs. Blake has shown a disposition to hold Mrs. Mackay responsible at any cost for the break in the Blake family relations.

Took Children to Europe

Clarence Mackay with his three children, Katharine, Ellin and John W., ranging in age from 14 to 6 years, went abroad in the middle of June, sailing secretly under an assumed name on the first trip of the Imperator from this port. They are now in Scotland, and it is said by Mr. Mackay's associates that they will not return while there is the probability that he or his children will be embarrassed here by public discussion of the family's affairs.

MINES RESIST TAXES

Corporations Would Like to Have No Future Levies, Also Some Millions Refunded to Them

WASHINGTON, Sept. 25.—The fight of mining corporations to escape the corporation tax and to require the government to refund to them some $5,000,000 or $10,000,000 already collected, opened yesterday in the supreme court when a brief for the corporations was filed. The case will be presented orally about the middle of October.

The Stratton's Independence, Limited, a corporation, owning a big mine in Colorado, is leading the fight against the tax. Its attorneys prepared the brief yesterday, in which it is contended mining corporations exhaust their capital in making a profit and that the government in their case, instead of taxing income, has taxed capital.

The contest has been noted by the framers of the new tariff bill. When the measure goes into effect, with the new corporation tax, mining corporations will be taxed specifically and a reasonable allowance will be made for depreciation of the value of the mines.

The government seeks in other cases soon to come before the supreme court to increase its revenues from the corporation tax. It will contend that the New York federal courts erred in holding that the government could not tax the income of insolvent corporations in the hands of receivers. Millions of dollars depend upon the outcome of this litigation.

The... Fashion

Invites Inspection to Opening Display

PATTERN HATS and MILLINERY NOVELTIES and FURS

FRIDAY AND SATURDAY, September 26-27

** A CORDIAL INVITATION TO ALL **

THE FASHION

115 Merrimack St. No Cards

MISS MARGARET F. HARRINGTON, Manager

DISPLAY OF FALL MILLINERY

FRIDAY AND SATURDAY, September 26-27

Mary Dunlap-Leighton

Rooms 905-906 Sun Building

FALL OPENING OF ART NEEDLE WORK AND GERMAN IMPORTATIONS

Large Showing of Finished Pieces

FRIDAY and SATURDAY, SEPT. 26 and 27

ALICE H. SMITH

53 CENTRAL ST. CENTRAL BLK.

Miss K. Blennerhassett

ROOMS 45-46 CENTRAL BLOCK

FALL MILLINERY DISPLAY

Choice Pattern Hats

FRIDAY AND SATURDAY September 26-27

LADIES' HATS

Beaver, Velour and Plain Felts

RE-BLOCKED

THE LATEST FALL STYLES

Gentlemen's Hats, both soft and stiff. Reblocked to latest styles. Also dyeing.

S. J. RYAN

Hat Manufacturer

104 CENTRAL ST. UPSTAIRS

FUR SHOWING

OF THE NEWEST FALL STYLES AND NEW PRODUCTIONS IN ALL LINES AND QUALITIES

Goods bought now kept in storage free of charge on a small deposit.

ROSE G. CAISSE

The Furrier 53 Central St. Telephone

THE GOWN SHOP

WILL RECEIVE ORDERS FOR MODEL GOWNS, WRAPS AND WAISTS

MARY L. McLAUGHLIN

CENTRAL BLOCK 53 CENTRAL ST.

OPENING OF OUR NEW STORE

405 BRIDGE STREET

FRIDAY and SATURDAY, Sept. 26-27

Complete showing of Millinery and an exceptionally fine line of Dry Goods. The dry goods department will be in charge of Miss Clayton, for many years associated with the J. L. Chalifoux Co.

Friends and the public in general are invited to come and inspect our new stock. The only difference between us and the big centres is the price which is in your favor. Store formerly occupied by M. Little dry goods store.

Mrs. Vina Prentiss

405 BRIDGE STREET

WE INVITE THE PUBLIC TO OUR First Fall Showing of MILLINERY

FRIDAY AND SATURDAY, SEPTEMBER 26-27

We will have a full and beautiful showing of imported pattern hats as well as domestic creations.

ELODIA BIBEAULT

185 CENTRAL ST. BRADLEY BLDG.

Mrs. Louis Sarre, Mrs. A. D. Lambert and Miss Blanch Gregorie in attendance.

FALL DISPLAY OF MILLINERY

Friday and Saturday, Sept. 26-27

Madam AMEDEE CARON

COR. WEST SIXTH AND ENNELL ST.

ROYAL WRANGLE

In Germany Over Formalities in Connection With Enthronement

BERLIN, Sept. 25.—A word-splitting wrangle over the formalities in connection with the enthronement of Prince Ernest August of Cumberland and Princess Victoria Luise as Duke and Duchess of Brunswick almost led to a split in the German imperial family, according to information from Hanoverian circles communicated to today's Tageblatt.

Prussian officials, it is said, insisted on a more explicit renunciation by the prince of his claims to the throne of Hanover, whereupon the prince declared that he would take off his Prussian uniform and retire to Amunden, Austria, with his bride, who apparently was willing to obey the marriage vows and follow the fortunes of her husband.

Imperial Chancellor Von Bethmann Hollweg thereupon yielded the point and a new solution of the difficulty is being sought.

MASSACHUSETTS BANKERS

Presidents of Four Massachusetts National Banks Will Give Views on Currency Bill Tomorrow

WASHINGTON, Sept. 25.—A delegation of Massachusetts banking men will be heard by the senate banking and currency committee on the currency bill Friday, this arrangement being effected yesterday by Senator Weeks, a member of the committee. The bankers are Pres. Batchelder of the Merchants' National, Salem; Pres. Drury of the Merchants' National, Worcester; Pres. Bowen of the First National, Springfield, and Pres. Varney of the Bay State National, Lawrence.

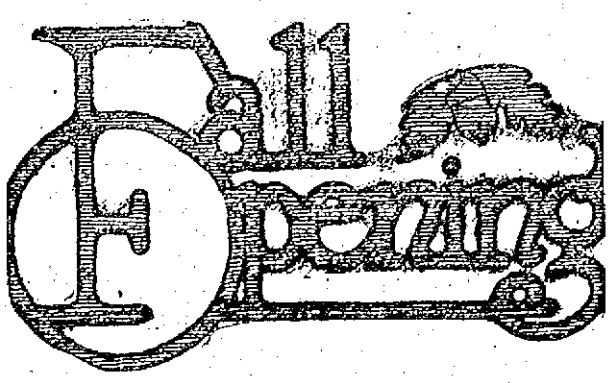

Rose Jordan Hartford

135 MERRIMACK STREET

INVITES YOU TO VISIT THE EXHIBIT OF

PATTERN HATS

AND

MILLINERY NOVELTIES

of the Latest and Most Approved Models on

FRIDAY, Sept. 26 and SATURDAY, Sept. 27

ASSISTANTS

Miss E. Bertrand, Miss Anita Boulais, Miss Delia Barrows, Miss B. T. Cryan, Miss Margaret Curran, Miss Beatrice Chaput, Miss Rosalind Cashin, Miss Zena Clark, Mrs. Severine Desaulniers, Miss Sallie Fitzpatrick, Miss Rose Gosselin, Miss Alice Gray, Miss Alice Gendreau, Miss Ruth Hartwell, Miss Nellie Lyons, Miss Josephine Leclair, Miss Alice Murphy, Miss Verne Pike, Miss Agnes Roarke, Miss Nellie Tully.

Rose Jordan Hartford

135 MERRIMACK STREET

Announcement

Mrs. A. Van Hise, 46 Bellevue Street, will close out her stock of millinery, this season, but will still do order work.

A cordial invitation is extended to visit her millinery parlors at her residence, **46 Bellevue Street.**

UNDER HAMMER

Articles in Dead Letter Office to be Sold to Highest Bidder

WASHINGTON, Sept. 25.—From worsted aviation caps to fishhooks is the range of articles which the dead letter office is about to auction off, as the result of a year's accumulation of misdirected mail. The published list reads like a department store catalogue. Golf balls, crab nets and cartridge belts, calabash pipes and graphaphones, cigars and cigarettes, shaving sets and pocket flasks, an ear trumpet, hot water bottles, ice bags and corsets—all of these various implements, along with all sorts of other articles will go under the hammer of the auctioneer when the sale starts next Wednesday.

LAMAR HELD IN $3000

"WOLF OF WALL STREET" ORDERED TO NEW YORK BY FEDERAL COMMISSIONER

WASHINGTON, Sept. 25.—David Lamar, "the wolf of Wall street," was ordered back to New York by U. S. Commissioner Anson S. Taylor yesterday for trial under indictments issued by the grand jury in the southern district of New York. Henry E. Davis, attorney for Mr. Lamar, announced that he would try to free his client by habeas corpus proceedings in the supreme court of the district.

Mr. Lamar is charged with impersonating an "officer of the United States, to wit, Representative A. Mitchell Palmer of Pennsylvania, with the intent to defraud the United States Steel corporation and J. P. Morgan & Co."

Bond for Lamar was fixed at $3000, which was furnished by Mr. Davis. Lamar will resort to every legal resource to keep from going to New York for trial.

Miner's latest, Lincoln hall, Fri. eve.

PLAYERS WILL NOT WRITE

Men Eligible to Compete in World's or City Series Forbidden to Pen Accounts of the Games

CINCINNATI, Sept. 25.—Owing to frequent complaints received by the National Baseball commission and the Baseball Writers' association concerning articles alleged to have been written by ball players, the National commission yesterday handed down a ruling in which orders that no players eligible to compete in the world's series or any city series shall write or pretend to write an account of such for any newspapers, nor shall any player allow the use of his name over an article purporting to be written by him.

Violation of this order will result in the infliction of such penalty as the commission may determine. The Baseball Writers' association of America recently solicited the cooperation of the commission in preventing ball players from invading their field.

A CHILD'S LAXATIVE IS "SYRUP OF FIGS"

Made From Fruit—Cant Harm Tender Stomach, Liver and Bowels

If your little one's tongue is coated, it is a sure sign the stomach, liver and bowels need a gentle, thorough cleansing at once. When your child is cross, peevish, listless, pale, doesn't sleep, eat or act naturally; if breath is bad, stomach sour, system full of cold, throat sore, or if feverish, give a teaspoonful of "California Syrup of Figs," and in a few hours all the clogged-up, constipated waste, sour bile and undigested food will gently move out of the bowels, and you have a well, playful child again.

Sick children needn't be coaxed to take this harmless "fruit laxative." Millions of mothers keep it handy because they know its action on the stomach, liver and bowels is prompt and sure. They also know a little given today saves a sick child tomorrow.

Ask your druggist for a 50-cent bottle of "California Syrup of Figs," which contains directions for babies, children of all ages and for grown-ups plainly on the bottle. Beware of counterfeits sold here. Get the genuine, made by "California Fig Syrup Company." Don't be fooled!

KILLED BY AUTO

Brockton Man Lost Life When Car Driven by Brother Struck Tree

NEW BEDFORD, Sept. 25.—Dr. Eugene Burke, a dentist of Brockton, was killed, and his brother, William Burke, a druggist, L. B. Crowell, and Edward Ganley, all of Brockton, were seriously injured in an automobile accident on the Myricks road between here and Taunton last night.

The car skidded on the soft road, struck a tree and was smashed. Dr. Burke sustained a fracture of the skull and died at the Emergency hospital without regaining consciousness.

James Bartley of New Bedford picked the injured men up in his car and brought them to New Bedford. On the way in, William Burke, who drove the ill-fated machine, became despondent and threatened to commit suicide.

CONCERT AND SUPPER

FINE GATHERING AT CENTRALVILLE METHODIST CHURCH LAST NIGHT—PLEASANT AFFAIR

A concert and harvest supper was held at the Centralville Methodist church last night. The affair which was largely attended was a success in every way, and reflects much credit upon the organizers, the members of the Ladies' Aid society.

The hall was beautifully decorated for the occasion, and the repast proved a great treat, while the entertainment was the best ever. The program consisted of the following numbers: Piano selection, Miss Mary Bolton; reading, Mrs. Ida H. Shepard-Barrier; romance, Miss Rosalie Asbury.

Those responsible for the success of the evening were as follows: Mrs. Walter Siddell, Mrs. J. Jenkins, Mrs. Robert Nerney, Mrs. J. Worth and Mrs. P. Kinney. In the dining room were Mrs. Elmer Chase and Mrs. L. F. Waring, while the young ladies of the Sunday school served as waitresses. The entertainment was arranged by Mrs. Ida H. Shepard-Barrier.

ARGENTINE BEEF CHEAPEST

Sells in Brooklyn for About Four Cents a Pound Less Than American Product, Officials Report

BOSTON, Sept. 25.—That Argentine beef sells in Brooklyn for about four cents per pound less than American beef, was the report of Dr. P. H. Mullowney of the board of health and Supt. George E. McKay of the city market department, who went to New York at the request of Mayor Fitzgerald to inquire into the Argentine shipments of beef and its prices.

Three dealers in Brooklyn were found, according to the report they made to the mayor, who make a specialty of handling Argentine beef and advertising it as such. These dealers informed the Boston investigators, the report says, that the Argentine product is giving as good satisfaction as American beef.

Dr. Mullowney and Supt. McKay urged the mayor to call a meeting of independent dealers in beef here to discuss the situation.

FIRE SWEEPS TOWN

Costigan, Me., With Inadequate Apparatus, Suffers $5,000 Loss—U. S. Mail Escapes

COSTIGAN, Me., Sept. 25.—Practically all of the business section of this little village was wiped out yesterday morning, with a loss of more than $5000, by a fire which destroyed four buildings and most of their contents.

The loss on the grocery of Aaron Burr was $600, as well as $600 on building, owned by estate of Charles A. Lowe. The loss on the store owned and occupied by William McDade, containing the postoffice, was $1400. The loss on the dwelling occupied by station agent F. P. Neil and owned by Simon Kominsk of Bangor was $500, on its contents $600.

The fire started in the Burr store and spread rapidly to the other buildings. The old hand tub was useless and a bucket brigade fought the fire. A call was sent for help to Oldtown and a steamer arrived, but not until after the fire was under control.

Most of the loss is covered by insurance. A portion of the contents of the buildings was saved, including the contents of the postoffice.

CUBS AND SOX ARRANGE SERIES

CHICAGO, Sept. 25.—Final arrangements for the city baseball series were made by representatives of the two local clubs, Cubs and White Sox. The first game will be at the Cub park, October 1.

Three players were released by the Chicago National League club yesterday and one other youngster reported to the club and left last night with the regulars for Pittsburgh. Pauwen, a young first baseman, was one of the men released, and Pitchers O'Conner and Hieronymus were the other players to go to the Terre Haute club of the Central league for further seasoning. Pitcher Zabel, whose home is in Wetmore, Kan., was the man to report.

TEMPERANCE BOYS PUT OUT

GREIFSWALD, Germany, Sept. 25.—The expulsion on account of their total abstinence principles of a number of students from Griefswald University, one of the oldest in Germany, founded in 1456, has caused a sensation here.

The students, numbering about 1000, were called together in June to attend a typical "Beer evening" in celebration of the jubilee of the Emperor William's reign, at which the rector presided. Several abstainers protested and were thereupon reprimanded by the officials, who declared their protest an "incitement to action against academic customs."

YALE OPENED TODAY

NEW HAVEN, Sept. 25—Yale began its 213th academic year today. No registration figures are available yet, but it is estimated that the entering classes in all departments are much larger than those of last year. The total registration of the university is expected to show an increase.

"Twenty years ago this business adopted the policy that dividends were not the only reward to be sought. That it should become a real benefit to the community was our fondest wish. You, more than ourselves, know whether we have lived up to this policy."

HUMPHREY O'SULLIVAN,
(Treasurer of the Merrimack Clothing Co.)

The Merrimack Clothing Company was founded in 1893.

1893 was a panic year. Many established business houses tottered and fell. People said we were crazy to open a new store in such "hard times."

We thought differently. It was our intention to operate the Merrimack Clothing Company along lines that would make it a real help during "hard times." We were right. The business not only secured a foothold in the community—it grew and prospered.

We have always tried to keep a jump or so ahead of the times.

It has never been our policy to trail behind.

We haven't waited to see what the other fellow was going to do—if we thought a thing was right—if we were sure of it—that was enough for us. We went ahead and blazed the trail.

In 1903 we added our Women's Department—a success from the start.

Our helpful policy appealed to women as strongly as it appealed to men.

We went through the panic years of 1907-1908 with flying colors.

We've kept on growing bigger and better and more helpful.

Why? Because YOU find this a helpful store. Because YOU find this a store that is always trying to be a real benefit to the community—And—your money back if you want it, without argument.

SOME THINGS TO REMEMBER ABOUT THE MERRIMACK CLOTHING COMPANY

IN THE WOMEN'S STORE

The popular styles—at lower prices than usual. You can be correctly dressed without being extravagantly dressed.

We make it easy for a woman to be clothed in fashionable, well-made garments and at the same time feel she has spent no more than she can afford.

We never put a premium on the desirable styles—popularity brings no penalty of added cost.

New fall things here now!

IN THE MEN'S STORE

A big, light store.

All clothing kept in glass, dust-proof cabinets—each garment on an individual form.

You see our entire stock at a glance—pick out the patterns that please you most.

We carry what we consider to be the most dependable and best made ready-to-wear clothing obtainable. Always have a full line of sizes for men, young men and boys.

Fall patterns are ready now!

Merrimack Clothing Co.

ACROSS FROM CITY HALL

"The Classiest Store In New England."

MURDER OF WIFE

The Charlton Trial May Open at Como, Italy, in February

COMO, Italy, Sept. 25.—Among the documents asked for in connection with the case of the young American, Porter Charlton, awaiting trial here on the charge of murdering his wife at Lake Como three years ago, is the official certificate of his marriage to Miss Mary C. Scott of San Francisco and also all the official records referring to her.

If no serious complications arise in the judicial procedure it is hoped by the legal authorities that the actual trial will begin in February.

NAVAL TRAINING STATIONS

WASHINGTON, Sept. 25.—Secretary Daniels today ordered the elementary academy course at naval training stations extended from three to four months to give apprentices more thorough training. He will extend the course to six months wherever practicable for exceptionable cases of apprentices who are backward in their studies and to help those who have chosen special technical work.

MAYORS VISIT LAWRENCE

Tour City in Automobile and Enjoy Dinner at the Merrimac Valley Country Club

LAWRENCE, Sept. 25.—Members of the Mayors' club of Massachusetts and their wives were entertained here yesterday, arrangements having been made by the mayor and Alderman Lynch. The visitors were met at the railroad station with automobiles and escorted through the city.

Dinner came at 3.30 at the Merrimack Valley Country club and the concluding feature of the day was witnessing the operatives leave the mill on the south side of the Merrimac river.

Miner's latest, Lincoln hall, Fri. eve.

The GILBRIDE CO.

FALL OPENING

FRIDAY AND SATURDAY

September 26 and 27

SHOWING CORRECT FALL STYLES IN

MILLINERY, COATS, SUITS, DRESSES, WAISTS, LINGERIE, DRESS ACCESSORIES, ETC.

The Ribbon Shop

129 MERRIMACK STREET

YOU are invited to call and inspect the most beautiful and extensive line of Ribbons to be seen in Lowell.

These Ribbons include all the fashionable colorings of popular and exclusive weaves.

You will find here RIBBONS for all purposes and all occasions

SUSIE THORPE, Proprietor

We are also showing a handsome line of Fall Hats to which your special attention is invited ..... NO CARDS

Assistants—Katherine Golden, Nettie Montmarquet, Katherine Keyes, Sadie Boyle, Anabel Keyes and Annie McKee.

THE LOWELL SUN

JOHN H. HARRINGTON, Proprietor

SUN BUILDING, MERRIMACK SQUARE, LOWELL, MASS.

Member of the Associated Press

THREE DOLLARS PER YEAR. TWENTY-FIVE CENTS PER MONTH

CITY PLANNING POSSIBILITIES

The municipal board is to be commended for the alacrity with which it complied with the provisions of the act which authorizes the appointment of a city planning board. To be sure the act did not call for the expenditure of any money and the members of the city planning board receiving no salary, there was not much of a contest for the appointments. Were we privileged to name the members we should have had an architect on the board, a man who could readily furnish plans and select sites if necessary for a contagious hospital, a new postoffice or a civic centre.

Under the act providing for this board, there is but a vague outline of its duties. The members can suggest or recommend, we understand, without leaving themselves liable to go to jail and the municipal council can place the report in one of those pigeonholes from which documents never emerge except when more room is needed and the "old truck" is carted off by the waste paper man so that it may never again be thrust upon public attention. City planning, however, in the right sense may be made a matter of great importance, first, if the plans are progressive, and second, if they are followed by the city government.

The new board, we surmise, will plan some method of relieving the congested districts, improving our streets and thoroughfares, giving us more public playgrounds, a girls' high school, new industrial school building, public baths, a public market, new factory buildings, a city hospital, a new police station, better car service or at least intelligible signs on the cars we have, better train service, and the removal of all our grade crossings.

Most of these have been shouted at the city council for many years past, but with little apparent effect. Yet we are in hopes that progress in the right direction will be made even though it be at slow pace. Lowell is a city of over 106,000 and should throw aside provincialism so as to start upon a career of real progress. What if the cost comes high if we get our money's worth? The city planning board had better get to work, therefore, pointing the way and let the people do the rest.

But we were going to suggest to this planning board an improvement which we have pointed out on several occasions without any appreciable effect upon the powers that be. We ask the new board to listen and put this down as an item to be covered in their first annual report:—

For some fifty odd years there has been no municipal authority to supervise the first laying out of streets. When a property owner decides to dispose of a piece of land for building purposes, he lays it out in streets without any regard for regularity, width or relation to other streets. Now it is plain that much of the irregularity of our streets and much of the inconvenience from narrow streets, arose in just this way. Will the city planning board try to stop this? If it does, the growth of our city outward will be along wide streets and houses will not be so crowded together that if one burns, those clustering around are doomed.

We need a city planning board to assist the newspapers in calling public attention to our public needs and how to attain them. Unless the city follows wise leadership of some kind, we shall eventually land in the mire. To prevent such a misfortune, this brand new city planning board, all bright experienced and progressive gentlemen, will doubtless bend their efforts. We wish them the greatest success.

WHY NOT SPEAK ENGLISH?

One of the extreme requisites insisted upon by those who would restrict immigration is a literary test requiring immigrants to be able to read and write. Most of them are able to read and write in their own language but a very large proportion of those arriving in recent years know nothing of English. Many of the reformers are in favor of imposing the test that immigrants shall be able to read and write in the English language. No such restriction could be enforced for the reason that it would operate only against the non-English speaking peoples.

The very fact that this matter is brought up for discussion, however, shows the importance of a knowledge of English to all the immigrants coming to our shores. If they do not learn to speak it before coming here they should do so as soon after as possible. The Swedes learn English more readily, perhaps, than any other non-English speaking people. They carry their instruction books with them on leaving their homes and many of them acquire the ability to express themselves in English during their passage across the Atlantic. Unfortunately there are other nationalities who do not seem to appreciate the advantage of being able to speak English.

When they get together in their home, at public meetings, on the streets, in the mills or elsewhere they invariably use their own language. It would be better if they resolved to express themselves in English on all occasions. If they did so they would very soon overcome the difficulties of the task.

At the present time servant girls who can speak English are very scarce and hundreds who are working for low wages in the mills might earn good wages with respectable families if they could only speak and understand English. Hence the foreigners of both sexes who neglect to study English are placing obstacles in the way of their own advancement. In order to mix and mingle with the people around them and where they work, the ability to speak English so as to be understood is indispensable. Why do they continue to speak their own language exclusively when they must know that their inability to speak English is a great handicap?

A LOSS TO IRELAND

Another staunch worker in the Irish cause has fallen by the wayside with victory in sight and coming so soon after the loss of John O'Callaghan, the news of the death of Patrick Ford will be read with sorrow by the Irish race throughout the world. Through his paper, The Irish World, Mr. Ford did more than any other man in the early days of the Land league to supply the sinews of war that made possible Parnell's success and still later the success of John E. Redmond. It would seem that the joy of anticipated victory has killed a great many of the leading workers including the four or five recently cut off in Boston. They looked forward with the greatest confidence to being living witnesses of Ireland's victory when her new parliament will be opened in all human probability next year.

Patrick Ford through his paper kept the Irish race united in the constitutional movement, and in this respect his name will live in Irish history as one of the men who taught the world the potency of united and persistent agitation for the rights of a people for centuries the victims of oppressive rule.

Ford's paper will continue to work for the cause for he has left eight sons who are inspired with their father's patriotism and who so far as Ireland is concerned will follow in his footsteps.

SLAVERY IN PHILIPPINES

High officials report from the Philippine islands that slavery still exists in certain parts of the islands and that young girls of non-Christian tribes are sold into slavery at regular rates. Such revolting conditions should not be allowed to exist under the American flag any longer than the time necessary to stamp it out. It is strange that the administration of the islands during the past fifteen years failed to take steps to denounce this evil. The present congress will take steps to stamp out every vestige of slavery and barbarism in the islands. It is necessary to do this before giving the islands their freedom.

NOW FOR THE CAMPAIGN

The democrats of Lowell should now wake up for the support of their ticket so as to do their part for the election of Hon. David I. Walsh and the entire democratic ticket. Although Edward P. Barry was not persona grata with Chairman Riley of the democratic state committee, he was triumphantly elected because of that fact. There is here a lesson for self-constituted bosses. The day of the boss went by the boards when the primary law was enacted. With the third party in the field the democrats should score a victory unless they bungle and throw away their opportunity through unwise leadership.

The arson squad of the militant suffragists in England seems to be quite active of late, having burned the Seafield House, a great mansion, doing damage to the extent of $400,000. These women should be committed to the asylums for the criminally insane.

The cottagers at Salisbury want a fire service for the protection of their property. They must first provide a road more passable than loose, dry sand.

At Fountains & Elsewhere Ask for

"HORLICK'S"

The Original and Genuine

MALTED MILK

The Food-drink for All Ages.

At restaurants, hotels, and fountains. Delicious, invigorating and sustaining. Keep it on your sideboard at home. Don't travel without it. A quick lunch prepared in a minute. Take no imitation. Just say "HORLICK'S."

Not in Any Milk Trust

If you want help at home or in your business, try The Sun "Want" column.

CHANGES IN CURRENCY

SUGGESTED BY CREDIT MEN—ENDORSE THE MEASURE AS A WHOLE

WASHINGTON, Sept. 25.—Views of the banking and currency committee of the National Credit Men's association, endorsing the pending democratic currency bill in principle but strongly urging numerous material amendments, were presented yesterday to the senate committee.

J. H. Trego, secretary of the association, submitted a brief outlining proposed changes. He suggested reducing the number of proposed federal reserve banks from 12 to six in order to strengthen the resources of each; criticising the bill's failure to provide for representation for bankers in the federal reserve board, opposed making federal reserve notes government obligations and urged that the notes should be redeemed solely in gold; declared the government should not collect interest on its deposits with the reserve banks and vigorously condemned the plan to allow national banks to do a savings accounts business.

With extended hearings on the bill practically assured the senate committee began today to secure all information available. A suggestion by F. E. Kenaston, one of a delegation of northwestern merchants, that the committee visit various parts of the country and get in touch with business interests, was not thought feasible.

In addition to the views of the credit men and the northwestern merchants, the committee heard Breckenridge Jones of St. Louis, who discussed the bill from the viewpoint of state banks and trust companies.

The committee expects to hear a number of delegations from various parts of the country during the remainder of the week.

RIFLE COMPETITION

WAKEFIELD, Sept. 25.—Companies of the "Cape" battalion from Taunton, New Bedford and Fall River won the state and regimental team prizes in the annual rifle competition of the Coast Artillery corps held on the Bay State range yesterday.

The prize winners were:

Team match, state trophy, Ninth company, Taunton, score 628.

Regimental trophies, Fourth company, New Bedford, 597; Twelfth company, New Bedford, 587.

Individual winners, Sergt. Martin, First company, 70; Capt. Allen, headquarters, 69; Lieut. Bullard, Third company, 68; Quartermaster Sergeant Underwood, 68; Mechanician Burdick, Ninth company, 67.

D. D. D.

Prescription

—for 15 years—

The Standard Skin Remedy

ASK

A. W. DOWS & CO., Druggists

DAILY CALENDAR

Thursday, September 25

Standard Time

Sun Rises	5.35	Lgth of Day	12.02
Sun Sets	5.37	Mn Rises	12.05 am

Light Automobile Lamps at 6.07 pm

MOON'S CHANGES

New Mn	Sept 29	11 h 57 m	eve	E
First Qtr	Oct 6	8 h 46 m	eve	W
Full Mn	Oct 15	1 h 7 m	morn	W
Last Qtr	Oct 22	5 h 53 m	eve	E

Girls engaged to be married.

Girls who have just been married.

Girls who have been married 10 years or more.

All girls who are married, or who ever expect to be, can learn something of value from the Boston Globe's Household Page.

Conducted by the best housekeepers in the world—the women of New England—the Boston Globe's Household information is a real help to every woman who manages a home.

A good table keeps husband contented.

A good newspaper also adds to his enjoyment.

Get the Boston Globe every day and have a happy home.

Make the Globe your Boston newspaper—The Daily Globe—The Sunday Globe—Have the Globe in your home every day.

Stove Repairs

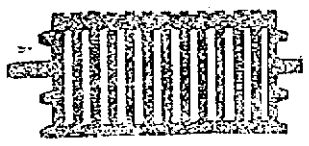

Linings, grates, centers and other parts for all stoves and ranges, carried in stock. Work done at lowest prices. Bring name and size of stove, or telephone 4170.

Quinn Furniture Co.

160 Middlesex Street.

INDIGESTION ENDED, STOMACH FEELS FINE

"Pape's Diapepsin" Fixes Sour, Gassy, Upset Stomachs in Five Minutes

Sour, gassy, upset stomach, indigestion, heartburn, dyspepsia: when the food you eat ferments into gases and stubborn lumps; your head aches and you feel sick and miserable, that's when you realize the magic in Pape's Diapepsin. It makes all stomach misery vanish in five minutes.

If your stomach is in a continuous revolt—if you can't get it regulated, please, for your sake, try Pape's Diapepsin. It's so needless to have a bad stomach—make your next meal a favorite food meal, then take a little Diapepsin. There will not be any distress—eat without fear. It's because Pape's Diapepsin "really does" regulate weak, out-of-order stomachs that gives it its millions of sales annually.

Get a large fifty-cent case of Pape's Diapepsin from any drug store. It is the quickest, surest stomach relief and cure known. It acts almost like magic—it is a scientific, harmless and pleasant stomach preparation which truly belongs in every home.

HELD PARISH RECEPTION

FIRST CONGREGATIONAL CHURCH HELD PLEASANT SOCIABLE LAST NIGHT

The members of the First Congregational church held their annual parish reception last night with more than the usual success. There was a fine musical program furnished by Miss Ella Gale and Miss Lucy Fish, pianists, Miss Jane Fish, violin and Mr. George Fish, 'cello. The arrangements were in charge of the girls of the Philathea class and they were assisted and directed by the ladies of the parish. Dr. Smith Baker, Rev. J. M. Kyle, Rev. E. C. Ramette, and the pastor, Rev. E. H. Newcomb, addressed the gathering and Miss Mildred McKnight gave a reading. Light refreshments were served during the evening.

CHILDLESS WOMEN

These women once childless, now happy and physically well with healthy children will tell how Lydia E. Pinkham's Vegetable Compound made all this possible. Here are the names and correct addresses—write them if you want to, and learn for yourself. They are only a few out of many thousands.

"Our first baby is strong and healthy and we attribute this result to the timely use of your Compound."—Mrs. FRED YOHANN, Kent, Oregon.

"I owe my life and my baby's good health to your Compound."—Mrs. W. O. SPENCER, R. F. D., No. 2, Troy, Alabama.

"I have three children and took your Compound each time."—Mrs. JOHN HOWARD, Wilmington, Vermont.

"I have a lovely baby boy and you can tell every one that he is a 'Pinkham' baby."—Mrs. LOUIS FISCHER, 32 Munroe St., Carlstadt, N. J.

"We are at last blessed with a sweet little baby girl."—Mrs. G. A. LAPEROUSE, Montegut, La.

"I have one of the finest baby girls you ever saw."—Mrs. C. E. GOODWIN, 1012 S. 6th St., Wilmington, N.C.

"My husband is the happiest man alive today." — Mrs. CLARA DARBRAKE, 397 Marilla St., Buffalo, N.Y.

"Now I have a nice baby girl, the joy of our home."—Mrs. DOSYLYA COTE, No. 117 So. Gate St., Worcester, Mass.

"I have a fine strong baby daughter now." — Mrs. A. A. GILES, Dewitstville, N. Y., Route 43.

"I have a big, fat, healthy boy."—Mrs. A. A. BALENGER, R.F.D. No.1, Baltimore, Ohio.

CUT PRICES ON

Leather Goods

DEVINE'S

124 MERRIMACK STREET

Repairing, Etc. Telephone 2169.

ALLAN LINE

Boston, Glasgow, Derry

ONE-CLASS CABIN SERVICE

Rate $45. Two in Room

NUMIDIAN	October 2
PARISIAN	October 16
NUMIDIAN	October 30
PARISIAN	November 13

Third Class Rate

Glasgow, Derry, Liverpool $30.25

For further information apply to any local agent or to H. & A. ALLAN, 30 State St., Boston.

DANDELION

TABLETS AND PILLS

A Miracle as a Blood Purifier

Say thousands who have used them. A positive cure for Rheumatism, Constipation and Foul Breath. Best remedy for Liver, Kidney and Stomach. Eliminates all poisons from the system without griping. Purely vegetable and guaranteed under Pure Food and Drug Law. Free samples on request to SCHENCK CHEMICAL CO., 54 Franklin street, New York. 25 cents a box at

HALL & LYON CO., 37-39 Merrimack Street, Lowell, Mass.

GAMBOA IS NOMINATED

CATHOLIC PARTY OF MEXICO SELECT WELL KNOWN DIPLOMAT AS CANDIDATE

MEXICO CITY, Sept. 25.—Federico Gamboa, minister of foreign affairs, was yesterday nominated for the presidency by the Catholic party convention. Gen. Eugenie Rascon was nominated for the vice presidency.

Both candidates are regarded as men of high standing.

Senor Gamboa accepted the candidacy.

Federico Gamboa was a disciple of Ignacio Mariscal, once foreign minister and at one time minister to the United States. He was sub-secretary of foreign affairs under Mariscal. Later he became minister to The Netherlands and has recognized ability as a diplomat. He is a writer of some note and is about 50 years of age.

Gen. Eugenie Rascon was minister of war under Provisional President De La Barra. He served as military commander of the federal district for a short time and later as governor of Yucatan. He is now military commander of the district of Oaxaca. He is 55 years old and has a long military record.

JOHN D. WRITES OUIMET

CONGRATULATES CHAMPION—SAYS HE ADMIRES GOLFER'S IDEAS ON TEMPERANCE

BOSTON, Sept. 25—A telegram from John D. Rockefeller, ardent follower of the ancient game of golf, is among the many messages of congratulations that are pouring in upon Francis Ouimet, the youthful amateur golfer whose success in the national open championship last Saturday made history of the sport.

"Congratulations upon your American victory," the millionaire devotee telegraphed and added: "Admire your ideas on temperance." Young Ouimet is a total abstainer.

Ouimet took occasion yesterday to deny reports that he is soon to become a professional. "It has never been my ambition to make money by playing golf. I love the game for its own sake," he said. The young champion said that he intends to accept an invitation from the Portola Festival club of California to participate in its golf tournament near San Francisco next month.

FALLS ON THIRD RAIL

Patrick Lydon Is Severely Burned and Has a Narrow Escape From Death at Egleston Square

BOSTON, Sept. 25.—Patrick Lydon, aged 36, married and living at 192 D street, South Boston, had a narrow escape from death late yesterday afternoon when he fell across the "third" rail at the Egleston Square station of the Elevated railroad. At the City hospital he was found to be suffering from severe burns on the face and the chest.

Lydon was at work in the pit when he stumbled and landed on the deadly rail. Workmen picked him up quickly, but not before he suffered from the shock and his clothing had been burned.

TRAINMEN COMPLETE CASE

NEW YORK, Sept. 25.—After offering evidence to show that the increased cost of living for the trainmen of the eastern roads can be met only by the wage increase they demand, the employes closed their direct case today before the federal board that is arbitrating the trainmen's grievances under the Newlands act. The roads at once began presentation of their testimony, calling one witness before the hearing adjourned until tomorrow.

MATRIMONIAL

Mr. Eugene Gagne of Holyoke and Miss Rosa Chouinard of this city were married last night, the ceremony being performed at St. Joseph's rectory by Rev. L. A. Nolin, O. M. I. The witnesses were Messrs. Isaac Chouinard and Arthur Paquin. At the close of the ceremony a reception was held at the home of the bride's mother, Mrs. Jennie Chouinard, 9 Pawtucket street.

ATWOOD—FRENCH

Mr. Arthur P. Atwood and Miss Ethel Susan French were united in marriage last night, the ceremony being performed at the home of the bride's cousin, Mrs. Annie M. Plimpton, 6 Favor street, by Rev. Charles R. Skinner of the Grace Universalist church. The bride was given away by her father, Mr. Charles French. The bridemaid was Miss Charlotte Tibbetts of Belfast, Me., and the best man Arthur C. Gailey of this city. The happy couple left later in the evening for Washington, D. C. Present at the festivities were guests from Belfast, Caribou, Waterville, Me., Nashua, N. H., Boston, Waltham and Dracut.

STROMQUIST—OHLSON

The marriage of Mr. Herbert E. Stromquist of the Old Lowell bank, and Miss Olga Olivia Ohlson was performed last night at the home of the bride's parents, Mr. and Mrs. Olof Ohlson, 121 Blossom street. The ceremony was performed by Rev. Sven F. Hammarlof. The bridemaids were Miss Sigrid Peterson and Miss Edyth Brown, while the best men were Messrs. Nelson Palm and William Anderson.

Present at the ceremony were friends and relatives from Waltham, Dorchester, Amesbury and Boston, besides many friends of the bride and bridegroom. Mr. and Mrs. Stromquist received many beautiful gifts. Following the ceremony a bridal supper was served, and there was music.

Mr. and Mrs. Stromquist will live at 6 East Bleachery street, and will be at home to friends after October 15.

GUYETTE—TIGHE

A pretty marriage was solemnized yesterday afternoon, when Mr. Walter E. Guyette, the well known real estate dealer, and Miss Katherine M. Tighe, a charming Centralville young woman, were united in marriage. The ceremony was performed at St. Michael's rectory at 5 o'clock by the pastor, Rev. John J. Shaw. The best man was Mr. Charles Doyle of Boston, while the bridemaid was Miss Anna F. Tighe, a sister of the bride. At the conclusion of the ceremony the bridal party repaired to the home of the bride's parents, Mr. and Mrs. L. J. Tighe, 56 Whitney avenue, where a dinner and reception were held.

Among those in attendance were: Mr. and Mrs. George Guyette and Mr. and Mrs. Thomas Hustwick, of Boston; Mr. and Mrs. Arthur Caswell, of Haverhill; Miss May Tighe, of Lawrence; Dr. Tighe and Mr. and Mrs. Edward Bartlett, of Keene, N. H., and Mr. and Mrs. Edward Greenough, of Salem, Mass.

Mr. and Mrs. Guyette left on their honeymoon in a limousine, during the evening, their exact destination unknown. They will be at home to friends at their new home on Parker street, after November 15.

CROFT—BEAN

At the home of the bride's mother, avenue, Dracut Centre.

Miss Mary J. Bean, 39 Osgood street, last night, Mr. William James Croft of Beverly, and Miss Florence Ellen Bean were married, the ceremony being performed by Rev. A. Frederic Dunnels.

MASON—LEACH

Mr. Charles A. Mason and Miss Cora W. Leach, both of Middleton, were married yesterday at the home of Rev. N. W. Matthews, 15 Ellsworth street.

FOX—BODWELL

Mr. Everett D. Fox of Dracut Centre and Miss Ethel K. Bodwell of Tyngsboro were married yesterday afternoon, the ceremony being performed at the home of the bridegroom's parents, Mr. and Mrs. Daniel D. Fox by Rev. E. C. Bartlett, pastor of the Centre Congregational church. After a brief wedding trip the happy couple will make their home at 192 Aiken

Putnam & Son Co.

166 CENTRAL STREET.

New Norfolk Suits

Seven Smart Models for boys 7 years of age to 18. The choicest collection of boys' clothing we have ever shown.

New Norfolk Suits $3.50

Just like the picture. Made from very attractive patterns of fancy wool cheviots, browns, dark grays and medium gray—Nicely tailored and capitally fitting. The best values we have shown on new suits for $3.50

Guaranteed Norfolk Suits $5.00

New, handsome patterns—in sizes 8 years to 18. Made from all wool cassimeres, cheviots and blue serges. Every suit bears our guarantee label—You can have a new suit FREE if one of these does not wear satisfactorily $5.00

The Best Suits

For boys that money can buy—from Rogers, Peet Co.—and high class specialists in boy's attire. Every pattern exclusive, and the materials of the very best—Cassimeres, snappy designs in cheviots, and fine worsteds ..... $6.50 to $14.00

Boys' Sweaters

An immense stock—in all of the new colors, with Byron or shawl collars or V neck ..... $1.00 to $5.00

A REAL BARGAIN IN BOYS' UNDERWEAR

Fall and Winter weight. Silver Gray Jersey, fleeced shirts and drawers—finely finished and in all sizes. Splendid value 25c

UNION SUITS for Boys—Made from silver Gray Jersey, nice fitting and in all sizes 50c

The Home Beauty Parlor

by Betty Dean

Mrs. W.: Your wrinkles, especially in middle age, are inexcusable and a certain remedy for them consists in treating the skin thoroughly with a plain almozoin cream jelly, easily made at home. This is made by pouring 2 teaspoonfuls glycerine in ¼ pint cold water, into which is then dissolved 1 ounce almozoin. Massaging with this simple vegetable cream jelly will quickly rid the skin of lines, blackheads and wrinkles and when used for flabby muscles and hollows will make the flesh firm and smooth.

Sally J.: Your dry hair and dandruff are common troubles which are very easily cured. Try this tonic which I and many of my friends have used and found perfect. Mix one ounce quinzoin with ½ pint alcohol and add ½ pint cold water. Rub this invigorating tonic into your scalp twice a week and the hair-roots will take on a healthy growth. I know of nothing so prompt to remedy itching scalp, this tonic is wonderfully stimulating to hair growth and should be used in connection with canthrox shampoo. I am writing today about canthrox also. See answer to Verity.

Verity: If you will keep your scalp clean and pliant by occasionally shampooing with a teaspoonful canthrox dissolved in a cup hot water, the hair-roots will grow strong and vigorous, resulting in a head of healthy, beautiful hair. This canthrox, which is easier to use than any shampoo of which I know, creates a wealth of white, thick lather that dissolves all dust and dandruff and neutralizes excess oil. Rinsing leaves the scalp immediately clean and the hair dries rapidly, with a rich, even color and is ever so fluffy and brilliant.

Mayme: Yes, I know a harmless fat reducer that works rapidly and which many of my too heavy friends used to bring them to normal weight. Into 1½ pints hot water put 4 ounces parnotis; strain when cool and take a tablespoonful before meals until weight is sufficiently reduced. Then stop the treatment. This parnotis treatment requires no dieting or violet exercise; and restores the figure's symmetrical lines, and after your weight is where you want it, the flesh will be firm and the skin free from wrinkles.

Bebe: Your yellowness around chin and neck and general "all-gone" feeling mean that your liver requires a regulator and I would suggest a plain kardene tonic. This will cleanse the blood and give tone and strength to the liver and kidneys and when these organs are in a healthy condition you will be free from bilious attacks, obstinate headaches, and the pains in small of back and groin. To prepare this tonic put 1 ounce kardene into ½ pint alcohol (never use whiskey), then add ½ cupful sugar and hot water to make a quart. The dose is a tablespoonful before meals. The kardene tonic is excellent to clear the skin of pimples, blotches and sallowness and its timely use frequently saves doctor's bills.

M. Williams: I do not know how your trouble may be caused. There are many reasons which might make them dull, but I do know a certain way to tone, strengthen and brighten them. To relieve the redness and soothe the eye-strain apply the following tonic. Drop into each eye 2 or 3 drops daily of a simple preparation made at home by dissolving an ounce of crystos in a pint of water. This will relieve inflamed lids and beautify and brighten the eye itself. Absolutely safe and inexpensive.

Eleanor: The girl who laughed at your "make-up" must have had some little cause at least. Most face powders give that artificial look. Besides, they rub off so easily and do damage to sensitive skins. Here is a formula which I find has met with wonderful success. Dissolve four ounces of spurmax in ½ pint water and add two teaspoonfuls glycerine. Apply this lotion to face, neck and arms and rub until dry. It whitens the skin naturally, will cling a long time, seeming really a part of the skin, to which it gives a dainty glow and velvety softness, and is a good preventive of all skin blemishes.

Betty Dean Beauty Book, $5.00—Adv.

GRAYS PLAY LOOSE GAME

Hartford Took Fifth Game of the Series by Score of 4 to 3—Kauff Made Circus Catch

Hartford was the winner of the fifth game of the championship series played at Spaulding park yesterday afternoon, defeating the Grays by the close score of 4 to 3. Lowell had far the better of the hitting but this was offset by one or two instances of strikingly poor judgment and by playing, on the part of the home team, of a discouragingly loose character. The series now stands Lowell 3 games, Hartford 2 games. The sixth contest is being fought out today at Hartford.

The crowd which attended yesterday's exhibition was one of the largest that has been seen in Spaulding park this season, numbering nearly 4000 people. All were eager to see the home team win and conclude the championship series.

Henderson, who opened the game as twirler for Lowell, contributed his generous share to the Hartford win, handing out free passes, and pitching in an erratic manner. The entire four Hartford runs were made during the southpaw's term on the mound. Salmon, the visiting slab artist was freely hit by Lowell, but for the most part at times when a hit would have meant victory, the Lowell clubsters were not "there." One of the features of the game was a catch of the "circus" variety by Kauff, who spoiled a hit for Dee. Halstein's errors were quite instrumental in Lowell's defeat.

HARTFORD

	ab	r	bh	po	a	e
Curry, 2b	3	1	0	2	1	0
Hoffman, lf	4	1	1	4	0	0
Kauff, rf	3	1	1	4	0	0
Hoey, cf	4	0	0	1	0	0
Kelliher, 1b	3	0	1	5	0	0
Gardella, 3b	3	0	1	1	2	0
Muldoon, c	3	0	1	10	1	2
Reiger, ss	3	1	0	0	0	1
Salmon, p	3	0	1	0	2	0
Totals	29	4	6	27	6	3

LOWELL

	ab	r	bh	po	a	e
Clemens, cf	5	0	0	3	2	1
Miller, 2b	4	0	0	6	3	0
Thomas, c	5	0	1	6	3	2
Magee, lf	3	0	1	1	0	0
Halstein, 1b	3	1	1	7	1	2
DeGroff, rf	4	2	2	1	0	0
Aubrey, ss	4	0	2	1	0	0
Dee, 3b	4	0	1	2	2	1
Henderson, p	0	0	0	0	1	0
Finneran, p	1	0	0	0	1	0
Maybohm, p	3	0	2	0	0	0
Totals	36	3	10	27	13	6

Hartford	0	0	4	0	0	0	0	0	0	—4
Lowell	0	0	0	2	0	1	0	0	0	—3

Two base hits: DeGroff 2. Aubrey. Sacrifice hit: Halstein. Double plays: Henderson, Thomas and Miller: Clemens and Dee. Stolen bases: Magee, Curry, Hoffman, Kauff. Bases on balls: By Henderson 4: by Salmon 1; by Maybohm 2. Struck out: By Henderson 2; by Maybohm 2; by Salmon 7. Hits: Off Henderson 2 in 2 2-3 innings; off Finneran none in 1 1-3 innings; off Maybohm 4 in 6 innings. First base on errors: By Hartford 3. Left on bases: Lowell 10; by Hartford 6. Time: 1.55. Umpires: Stafford and Doherty.

PERILOUS VOYAGE

WASHINGTON, Sept. 25—Fifty Americans, mostly women and children, winding their way through mountain passes on an overland trip to the Texas border left Durango yesterday on their long and perilous voyage. Vice Consul McCaughan is accompanying the party whose departure leaves only about 20 Americans in Durango, according to official advices, and not more than 40 in the outlying districts.

FOOT BADLY BURNED

Patrick Kelley, of 201 Broadway, was seriously burned this morning while at work in a foundry near the corner of Broadway and School streets. It is said that the man lost his balance and his foot slipped into a pan of heated metal. He was taken to the Lowell hospital in the ambulance.

Mrs. Thomas E. Foley of 11 Hale street has been called to Greenwich, Conn., by the serious illness of Mr. Foley, who is suffering with typhoid malaria. Her two children, Edward and Mary, are also with her. Mr. Foley was for many years overseer of spinning on the Middlesex. He now holds a responsible overseers's position in Connecticut.

BASEBALL RESULTS

American League

At Boston: Philadelphia 10, Boston 9.

National League

At Philadelphia: (First game) Boston 4, Philadelphia 0. (Second game) Philadelphia 11, Boston 5.

At Pittsburgh: Pittsburgh 3, Chicago 2.

At New York: New York 2, Brooklyn 1.

(Interleague)

Hartford, Eastern, 4, Lowell, N. E., 3.

Chicago, American, 2; Portland, N. E., 1.

LEAGUE STANDINGS

American League

	Won	Lost	P.C.
Philadelphia	95	49	66.0
Cleveland	83	62	57.2
Washington	82	63	56.6
Boston	78	67	53.1
Chicago	74	72	50.7
Detroit	62	84	42.6
New York	53	88	37.6
St. Louis	35	92	27.4

National League

	Won	Lost	P.C.
New York	94	47	66.7
Philadelphia	83	55	60.1
Chicago	83	63	56.9
Pittsburgh	76	68	52.8
Boston	63	78	44.7
Brooklyn	62	79	44.0
Cincinnati	63	86	42.8
St. Louis	44	95	33.3

GAMES TOMORROW

American League

Philadelphia at Boston.
Washington at New York
St. Louis at Chicago.

National League

Boston at Philadelphia.
New York at Brooklyn

AMATEUR BASEBALL

It is the earnest desire of the Highland A. A. to arrange a game for Saturday with a strong local team, provided there are any stronger locals other than the Highlands. For instance, they would like to play the J. P. S., C. Y. M. L., South Parks, Shawlights or any of the others who think they are the class. Aspirants would oblige the manager of the Highland A. A. by replying through this column.

On Saturday, Tyngsboro will be the scene of a battle royal between the Cubs of North Chelmsford and the Tyngsboro A. C. On a previous occasion the Cubs walloped the Tyngsboro outfit but the latter youngsters are quite sure that they are going to redeem themselves on Saturday next.

A good game is expected when the Lincolns and Glenmores cross bats on Saturday at Lincoln park.

On Saturday the Buntings and C. M. A. C. will meet in their third go of this season. This is for the championship, each having been credited with a game thus far.

Miner's xylos., Lincoln hall, Fri. eve.

EAGLES, NOTICE!

A special meeting of Lowell Aerie will be held this evening, Sept. 25, in Odd Fellows hall at 8 o'clock.

BUSINESS OF IMPORTANCE TO BE TRANSACTED.

EDWARD F. FLANAGAN, W. Pres.
JOHN M. HOGAN, Secretary.

KASINO

Open Every Night 7.45

Also Saturday Afternoon

Look for the LION'S SHADOW

SHADOW is the smartest collar style of the season

Lion Collars

Oldest Brand in America

Ask your dealer.

United Shirt & Collar Co. Makers, Troy, N.Y.

LOWELL ATHLETIC CLUB

Meeting Friday Night, Sept. 26

Joe Phillips vs. Gilbert Gallant; Gardner Brooks vs. Young Baldwin; Young Tibbets vs. Young Moran; Billy Brooks vs. Unknown.

STANLEY'S

On the Merrimack

DANCING EVERY NIGHT

MARDI GRAS THURSDAY, SEPT. 25

Elegant prizes for best and most original costumes.

If you want help at home or in your business, try The Sun "Want" column.

SCENES AT YESTERDAY'S GAME

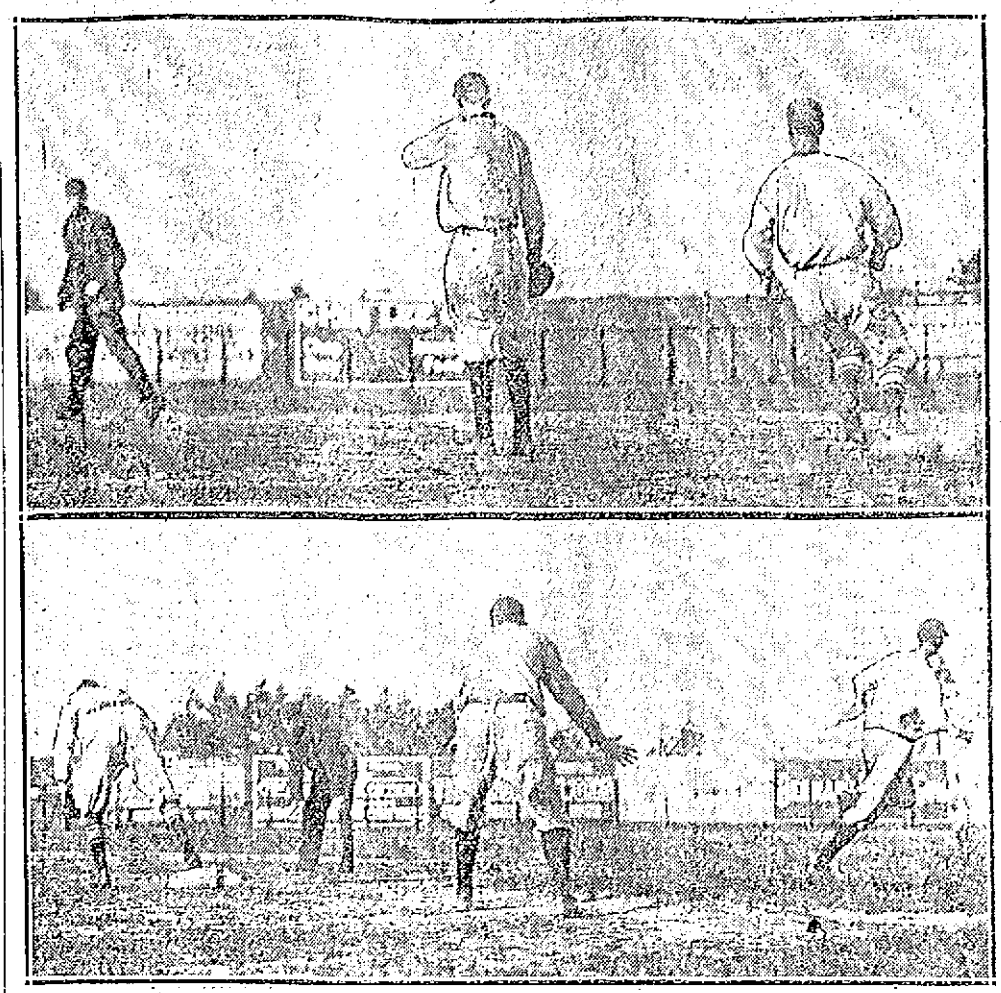

DEE ON FIRST AFTER CRACKING OUT SINGLE

SALMON, SAFE AT FIRST, AFTER SINGLING IN SEVENTH WITH TWO MEN OUT

WORLD'S SERIES

National Commission Meets at Philadelphia to Make Plans

PHILADELPHIA, Sept. 25.—Members of the national baseball commission before going into session today to arrange the details for the world's series said today they did not expect to announce any startling innovations for the big games. If any were suggested they said they would be carefully considered.

Representatives of the Philadelphia Athletics which have already won the American league pennant and several officials of the New York Giants, the team closest to the championship in the National league are here to take up with the commission plans for the series.

Monday, Oct. 5 is expected to be the date of the opening game and the toss of a coin will decide whether the first contest shall take place in New York or Philadelphia. The only question which the commissioners expected might call for extended deliberation was the matter of the distribution of tickets. It is probable the commission will practically adopt the method followed last year in the New York-Boston series.

Other matters the commission expected to decide was the selection of four umpires and the official scorers.

Assuming that the Giants will win the National league pennant the members of the national commission today decided that the first game between that club and the Athletics for the world's championship shall be played in New York, Oct. 7.

The umpires agreed upon for the series are: H. Connolly, John J. Egan, William Klem and Charles J. Rigler.

Dancing every Thurs. eve., Pawtucket boathouse.

MERRIMACK SQ. THEATRE PLAYERS

This Week

"BREWSTER'S MILLIONS"

Sunday Matinee and Night

THE KLING TRIO,

And other acts and photo-plays.

Week Commencing Monday, Sept. 29

"SKY FARM"

BROKE SEASON'S RECORD

DON CHENAULT WON HORSE REVIEW FUTURITY AT COLUMBUS, OHIO YESTERDAY

COLUMBUS, O., Sept. 25.—Don Chenault, owned in Charleston, W. Va., yesterday at the Grand circuit track, took the Horse Review Futurity for three-year-old trotters away from a large field of which Etawah was the favorite. The time for the first heat was 2.06¼, making Don Chenault the second fastest three-year-old trotter of history, and breaker of this season's record.

Dudie Archdale with Anvil furnishing the competition, trotted the fastest race mile of the year when she did the second and final heat of the free-for-all trot in 2.03¼. Anvil was beaten by a head.

Michigan Queen, in the 2.09 pace, three heats of which were raced on Tuesday, won the race by taking the two heats decided today. In the first one she lowered her record to 2.05¼.

Margot Hal was the favorite in the 2.07 pace which went five heats. The time of each heat was under 2.06 and two were in 2.04¼. Nellie Temple won the first heat in a rush against Dr. B. P. Margot Hal got the next two but broke badly when challenged in the fourth mile and our Colonel won from Nellie Temple. The final mile was Margot Hal's all the way.

Dr. Thorne captured the 2.18 trot in a five heat struggle. Westerville Girl was the original favorite. Poletta and then Morine were heat winners before Dr. Thorne asserted himself.

Earl Jr., named to start tomorrow in the free-for-all pace, was purchased today by Charles Hayes of Columbus, O., from P. W. Murphy of Enderby, B. C.

Lowell Opera House

THE HOUSE OF QUALITY

1.30 to 5 Daily—6.30 to 10.00

Today, Feature Extraordinary

"HER SUPREME SACRIFICE"

3-Reels Warner Feature

5—OTHER FEATURES—5

Best In Town—Ask Your Neighbor

Prices—Children 5c, Adults 10c

Coming Friday and Saturday

CHRISTY MATHEWSON and JOHN [MUGGSY] McGRAW

—IN—

"Breaking Into the Big League"

WHITE SLAVER

Kutsumekos Was Found Guilty on Two Counts Under Mann Act

According to the story told by one Ethel J. Hight, formerly of Lowell, at the trial of Milliades Kutsumekos before the United States district court yesterday on a charge of having violated the white slave law, she was a white slave victim in this city. The report comes in a news dispich from Boston. It was alleged that the defendant transported the woman from one state to another. She said that she had been imprisoned in a room in Lowell, and subjected to ill treatment. She had been married to him under the name of James Brown last May. She told a most revolting story.

Kutsumakos was found guilty today on both counts.

There were four counts against Kutsumekos and he was found guilty on the first and third, which include violation of the white slave law, transportation, etc. The district attorney did not press the fourth count and the judge deferred sentence.

DIED OF INJURIES

Dr. Burnham Sanders of Quincy Victim of Auto Accident Last Monday

QUINCY, Sept. 25.—Dr. Orren Burnham Sanders of 358 Commonwealth avenue, Boston, who received a fracture of the skull as the result of an automobile accident on Hancock street near Standish avenue in this city at 5 o'clock Monday evening, died at the Quincy City hospital at 4.47 o'clock this morning without having regained consciousness since the accident.

His car was in a head-on collision with an automobile owned by the Citizens' Gaslight company of this city and operated by James J. O'Donnell of 171 Glendale road. O'Donnell is at his home under the care of a physician suffering from possible injury to the spine, an abdominal wrenching and a bad shaking up.

OLYMPIC REFUSED TO STOP

QUEENSTOWN, Ireland, Sept. 25.—The White Star liner Olympic today followed the example of the Cunard steamships and shunned Queenstown harbor, where she had been accustomed to anchor. It is, therefore, assumed that the White Star company has concurred in the Cunard company's boycott of the port. Two hundred passengers and 100 sacks of mail were sent out on tenders to be transferred to the Olympic and much discomfort and delay were occasioned by a heavy swell which interfered with the progress of the tenders. The passengers were indignant at being left behind.

If you want help at home or in your business, try The Sun "Want" column.

CHANGE OF MANAGEMENT

Our new resident manager is now in charge and will render the people of Lowell the highest class dental service, continuing the King safe system of painless dentistry. While we have had no complaints concerning any of the dental work of our recent manager, any misunderstanding that may exist will be cheerfully adjusted by the present manager without charge.

DR. T. J. KING

IF I HURT YOU—DON'T PAY ME!

This is indeed a strong statement, but it is made in good faith and is backed up to the very letter. I have been in this city for 5 years and I am placing at your disposal the finest and most modern dental office in this city. Come to me and have your work done painlessly and save money.

MONEY SAVING OFFER

Full Set of Teeth $5.00

GOLD CROWNS $5.00
PORCELAIN CROWNS $5.00
GOLD FILLINGS ..... $2.00 Up
CLEANING 50c
BRIDGE WORK $5.00

PAINLESS EXTRACTING FREE
CONSULTATION AND ADVICE FREE

Don't Buy Old Style Teeth! By using Dr. King's Natural Gum a set of teeth can be made that will absolutely defy detection. No extra charge will be made during the life of this offer.

DR. T. J. KING 71 Central Street Corner Market Lowell, Mass. Hours 9 to 8. Over Haynes' Jewelry Store. Tel. 3500.

NO PAIN. Lady Attendant—French Spoken. NO HIGH PRICES.

B. F. KEITH'S THEATRE

THIS WEEK ONLY

The Only and Original

Harry K. Thaw

In Motion Pictures:
Taken in Coaticook, Canada
These Pictures Show Mr. Thaw as He Really Is

The Best Show In Town

High Class Vaudeville

TWO MORE THEATRES

Broadway Amusement Co. Remodeling Old B. & M. Depot—New Theatre, on Merrimack St.

Within a few months Lowell will count two more theatres in its fold, one in Central street and the other in Merrimack street, and the two buildings, it is estimated, will cost in the proximity of $65,000. They will be both moving picture houses, and it is hoped they will be ready for opening before Christmas.

One of those will be situated in the old Boston & Maine depot in Central street, and will be an innovation to Lowell. A part of this large building, which was leased from the Boston & Maine by E. A. Simpson of this city, was sub-leased for 15 years to the Broadway Amusement Co., Samuel Orbach, president, of New York, a former co-proprietor of the Colonial theatre in Middlesex street, and Mr. Orbach is to remodel his part of the building into an up-to-date moving picture theatre.

The plans for the new theatre were drawn by Architect Harry Prescott Graves, and this morning a large gang of men was put to work in clearing the place of its debris and it is expected the theatre will be finished by Dec. 15. Mr. Orbach has leased a portion of the front of the building which will be used as a lobby and a part of the old freight shed in the rear, which

Concluded on page three

THAW WANTS MORE TIME

Lawyers Ask Gov. Felker for Extension of One Week to File Briefs in Matter of Extradition

CONCORD, N. H., Sept. 25.—Counsel for Harry Thaw this noon communicated with Governor Felker their formal request for an extension of one week, or until Monday, Oct. 6, of the time given them for the preparation and filing of additional briefs in the matter of Thaw's extradition from New Hampshire to the state of New York.

THAW THANKS IMMIGRATION OFFICER OF COATICOOK FOR KINDNESS

COATICOOK, Que., Sept. 25.—A check and a letter of thanks from Harry K. Thaw was received today by F. Garceau, an imigration officer of Coaticook, for a kindness shown to the Matteawan fugitive the day he was deported.

Garceau was the man who ran to get an overcoat for Thaw on the cold morning when he was rushed across the boundary into the United States. Thaw sat shivering in an automobile and Garceau noticed this, hurried into the station and got his own overcoat for him.

MRS. THAW WILL STICK WITH HARRY UNTIL CASE IS DECIDED

CONCORD, N. H., Sept. 25.—Accepting as inevitable a further stay in this city of at least a week and probably a much longer time, Harry Thaw has settled down into a peaceful routine of hotel life and automobile trips, with plenty of newspapers and correspondence to occupy his time. His mother, Mrs. Mary C. Thaw, has promised to remain here with him for the present and this serves greatly to make him content with the present situation. When he does leave Concord it probably will be for either Portsmouth or Boston. If he gains his wish of returning to Pennsylvania or if Jerome succeeds in taking him to New York the trip in either case is likely to be by sea from Portsmouth in order to avoid possible complications in other states; while if the case goes from the federal court for this district to the United States court of appeals Boston is likely to be his place of detention pending final decision.

GOV. FELKER, FEARING JEROME IS "BLUFFING," HOLDS UP THAW CASE

CONCORD, N. H., Sept. 25.—Governor Felker, it is believed here, will take no action in the Thaw case until he has absolute proof of the new indictment which William T. Jerome asserts has been secretly found by the New York grand jury.

This belief was strengthened here last night by the declaration of some of the attorneys connected with the case. They declare openly that Jerome is "bluffing" in his indictment talk. As a result, a further delay in the governor's decision is likely.

Harry K. Thaw's silver haired mother, Mrs. Mary Copley Thaw, yesterday bitterly denounced her son's nemesis, Jerome, classing him as a "human hyena" who, together with a class of people once termed by Jerome as degenerates, is persecuting Harry.

SULZER CASE

Continued

counsel protested against the admission of the witness' testimony on the ground that the name of the witness had not been specifically mentioned in the articles of impeachment.

Presiding Judge Cullen then rendered a long opinion on the question, at the conclusion of which he announced that he would over-rule the motion and submit it to a vote of the court. The presiding judge said that if the present case were a criminal trial he would be disposed to exclude evidence on charges not specified in the indictment.

"This case," he said, "should be construed with greater latitude."

He added that article six of the articles of impeachment had mentioned the receipt of $3000 by the governor without naming the donors and that counsel for the respondent had ample opportunity to ask for a bill of particulars.

"This," said Judge Cullen, "they did not do."

Court adjourned at noon, with Tekulsky still on the stand.

JUDGE CULLEN REFUSES TO STRIKE OUT SCHIFF'S ANSWER

ALBANY, N. Y., Sept. 25.—In view of the testimony of Jacob Schiff, a New York banker, that he contributed $2500 to Gov. Sulzer's campaign fund with no restrictions upon how it should be spent, the prosecution planned to recall him to the witness stand at the impeachment proceedings today.

At the outset of today's session Edgar Brackett, for the prosecution, moved to strike from the record the answer of Mr. Schiff yesterday in which the witness said he did not intend his $2500 gift to Sulzer as "campaign expenses."

"The intent of the witness cannot affect the intent of the receiver of the fund," agreed Mr. Brackett.

Louis Marshall argued against the motion. "This case should be considered," he said, "precisely the same as if we were trying an indictment as if the defendant had committed the crime of larceny. You cannot be made the victim of a crime of larceny when the giver places no restrictions on the gift he makes.

Mr. Brackett replied that the intent of the gift must be determined by the testimony of Mr. Schiff what Sulzer said when he asked for the check—that he asked for a campaign contribution.

Answer Will Stand

Presiding Judge Cullen refused to strike out the answer.

"If it was a common law larceny," said the judge, "I should be certain that my ruling was correct, although there must be a trespass in common law. I feel that the same ruling should apply here. I may change my mind but for the time being I must reiterate by previous ruling."

Judge Cullen added that Mr. Schiff's intention at the time and not his intention at the present time was the question that should be considered. "That's all we want," commented Mr. Marshall.

Thomas Goodwin, the paying teller of the Farmers' Loan and Trust Co., was then recalled. He was first questioned by John B. Stanchfield concerning the instructions he had received from the attorney for the trust company not to testify to signatures that had not passed through the institution in which he is employed. Mr. Stanchfield handed the witness a check of the Frank V. Straus Co. for $1,000. The check was endorsed "William Sulzer." After some hesitation, the witness answered:

"I am of the opinion it is the signature of William Sulzer."

He said he had communicated with Attorney Horan, representing the Farmers' Loan & Trust Co. after his testimony of yesterday but had received no specific instructions as to his request.

Identified Signatures

Goodwin then identified the signatures on the two checks he declined to yesterday—those of Abraham Elkus for $500 and the Lyman Spalding check for $100.

The witness then identified the following deposits as having been made in his institution by William Sulzer between September 12, 1912, and his inauguration:

Sept. 12, 1912, bills, $3500.
September 25, 1912, bills $4000.
October 9, 1912, bills $1400.
October 10, 1912, bills $2500.
December 28, 1912, bills $3000.
Total, $14,400.

Abraham Elkus was then called to the witness stand.

Mr. Elkus, who is a regent of the university of New York, said he had known William Sulzer for about 20 years. He identified a copy of a letter he had written Mr. Sulzer on October 4. In the letter Mr. Elkus, after congratulating the governor-elect upon his nomination said:

"I know congratulations are very pleasant and very nice, but a campaign to be successfully conducted requires something more than words and so I am enclosing my check for $500 to aid in the expenses of your campaign."

Mr. Elkus identified the check enclosed in the letter.

Mr. Stanchfield then produced the governor's letter in reply. It was very brief. It thanked Mr. Elkus "many, many times," and said:

"I appreciate every word you say and all you have done."

"I suppose," queried Mr. Stanchfield, "it did not escape your notice that in his reply there was no acknowle

Continued to page ten

ENTERPRISE WINE PRESSES AND HAND CIDER PRESSES

Substantially built and all ready to operate. Practical and very easy to operate. Several sizes, from.....$3.00 Up

BARTLETT & DOW, 216 Central St.

Now is the time to think of Heating your house or putting your heating plant in condition. Call

WELCH BROS., 61 Middle St., Tel. 372

DISAGREE ON COTTON TAX

Tariff Bill Conferees Came to a Final Disagreement Over Proposed Tax on Trades in Cotton

WASHINGTON, Sept. 25.—The tariff bill conferees late yesterday came to a final disagreement over the proposed tax on trades in cotton futures. It was found impossible to agree either upon the Clark amendment, adopted by the senate, or the compromise known as the Smith-Lever-Burleson plan.

After a conference at the White House, participated in by Pres. Wilson, Senator Simmon and Representative Underwood, and a long debate in the conference committee, it was decided to report a disagreement to both houses of congress.

The conference report upon the balance of the tariff bill will be completely harmonious, when the measure gets back to the senate and house. It will be accompanied by a report that no agreement could be reached upon the so-called Clarke amendment, imposing a tax of 50 cents per bale on cotton sold for future delivery, but not delivered.

Compromise Plan

It was predicted last night that a strong movement in behalf of the compromise plan that has received general indorsement from southern senators and representatives would be started as soon as the disagreement is reported.

The compromise would compel all contracts for future cotton delivery to specify government grades; and would compel delivery of the cotton to be at that grade, or close to it, the difference to be settled at the prevailing commercial prices. This plan, modeled on the bill of Senator Smith of South Carolina and perfected by Postmaster General Burleson, Representative Lever, Senator Hoke Smith and others, has the strong support of several of the house conferees.

"The senate conferees could not consider any modification of the Clarke amendment," said Sen. Simmons last night. "The senate had not only adopted it, but had reaffirmed its support of the provision when it was referred back to caucus."

Foreign Policies

As a result of the conference with President Wilson, the committee also settled finally yesterday the foreign policies involved in the tariff bill. The most important developments were:

Agreement on the 5 per cent. tariff rebate on goods brought in American-owned ships, with a provision that it should not effect countries with which the United States has treaties prohibiting such discrimination.

Defeat of the retaliatory tariff provision of the senate that would authorize the president to assess extra tariff duties on certain articles from countries discriminating against the United States.

Defeat of the anti-child labor provision, that would have excluded foreign goods made by child labor. The house provision excluding convict-made goods was retained.

Great Britain Not Exempt

It is understood these decisions met with the approval of the president and were made only after their full effect upon foreign relations had been considered. The agreement to drop the retaliatory section of the bill will make it unnecessary to pass any supplementary legislation continuing existing trade relations.

The bill will retain the provision giving the president authority to negotiate reciprocity treaties, as this section has been indorsed by both houses.

From seven to 10 countries would be exempt from the discriminatory effect of the provision designed to aid American shipping. There is at present, however no treaty with Great Britain that would prevent the giving of a 5 per cent. rebate on British goods brought to this country in American-owned ships, and the other important countries also would be affected.

A hearing was given to Representative Palmer by the conferees last night upon the "antidumping" provisions of the house bill, which the senate struck out. This would impose an extra duty on goods "dumped" on the American market at cut prices.

Denatured Alcohol

The conferees agreed to the amendments of the senate removing restrictions on the manufacture of denatured alcohol, so that farmers will be able to make this product. The proposed free-listing of denatured alcohol was dropped.

The senate provision for a joint congressional committee to revise the methods of administering the tariff was stricken out.

The conferees adopted the senate amendments covering the smelting of ores in bonded warehouses; and accepted the provision admitting Philippine cigars free only when they do not contain more than 20 per cent. of tobacco raised outside the Philippines.

GALLANT AND PHILLIPS READY

Gilbert Gallant and Joe Phillips are in great condition for their bout which is scheduled for tomorrow night at the Lowell A. C. The managers of both men, notified Matchmaker Gardner today that their boys are ready for the bout and are confident of victory. Gallant, who is one of the most promising lightweights in the east is very desirous of coming out on top in tomorrow's contest, owing to the fact that in the event of his winning he will be put on with the winner of the Baldwin-Murphy bout. He met Baldwin a short time ago, and while he lost the decision, many thought that he should have at least been given a draw. Phillips, too, wants to win, as he is a new comer in this section and hopes to secure more bouts in the New England states. The principals in the other bouts on the program, assert that they are fit and confident.

WORK ON GRAND TRUNK

PRESIDENT CHAMBERLAIN CONTRADICTS REPORT FROM MONTREAL—SAYS WORK IS HELD UP

PROVIDENCE, R. I., Sept. 25.—Belief that work on the Southern New England railway, the line that was to connect the Grand Trunk railway with the sea by way of Providence, would be resumed speedily, was dispelled yesterday in a telegram from President Chamberlain of the Grand Trunk. The message read:

"Regret to say that Southern New England has not yet made financial arrangements which would warrant its resuming work in Rhode Island."

This message was in answer to a request for confirmation of an announcement made at Montreal yesterday that the contractors had been ordered to proceed with construction operations.

PRESIDENT WILSON WILL SPEAK

WASHINGTON, Sept. 25.—President Wilson today promised to make the opening address of the National Rivers and Harbors congress in Washington on December 5.

TODAY'S STOCK MARKET

NEW YORK MARKET

Stocks	High	Low	Close
Amal Copper	70⅝	70⅛	70½
Am Beet Sugar	27¼	26⅞	27¼
Am Can	34⅛	32½	33¼
Am Can pfd	95½	94	94
Am Car & Fd	46	45⅛	45⅞
Am Cot Oil	41¾	41¾	41¾
Am Locomo	32½	32½	32½
Am Locomo pf	102½	102½	102½
Am Smelt & R	67	66⅝	66⅞
Am Smelt & R pf	100½	100½	100½
Am Sugar Rf	111⅛	111	111
Anaconda	37⅝	37	37⅜
Atchison	95⅝	94¾	95
Balt & Ohio	35	34¾	34¾
Bk Rap Tran	89⅝	88⅞	89¼
Canadian Pa	232⅞	231¾	231⅞
Cent Leather	22⅞	22⅜	22⅞
Ches & Ohio	58½	58	58
Chi & Nwd	160½	160	160
Cons Gas Co.	14	14	14
Erie	29	28⅝	28⅞
Erie 1st pf	46	45	45
Gen Elec	146¼	146⅛	146⅛
Gt North pf	127¼	126¾	127
Gt N Ore ctf	37⅞	37½	37½
Illinois Cen	110½	109½	110½
Int Met Com	15½	15⅛	15⅛
Int Met Com pf	61⅞	60⅞	60⅞
Int Paper	9	9	9
Kan City So	25	24¾	25
Kan & Texas	21⅞	20¾	20⅞
Lehigh Valley	158	156½	157½
Mexican Cent	14	14	14
Missouri Pa	29⅝	27⅞	27⅞
Nat Lead	47¾	47¾	47¾
N Y Central	96⅝	95⅝	96½
Nor & West	105⅝	105⅝	105⅝
North Pac	113½	112½	112½
Out & West	29½	29½	29½
Pennsylvania	112¾	112¾	112¾
People's Gas	128¼	124¼	128¼
Pressed Steel	26	25⅞	25⅞
Pullman Co	153¼	153¼	153¼
Reading	169½	167	167⅞
Rock Is	15⅞	14¾	15¼
Rock Is pf	23½	22⅞	23½
So Pac	92½	91⅞	91⅞
St Paul	107¾	106⅛	106⅞
Southern Ry	23⅞	23¼	23½
Southern Ry pf	79½	79½	79½
Tenn Copper	32⅞	31½	31⅞
Tex Pac	14⅞	14⅞	14⅞
Third Ave	42½	41	41⅞
Union Pac	158⅞	157½	158⅛
Union Pac pf	86	86	86
U S Rub	64	63⅞	63⅞
U S Steel	63⅞	62½	63
U S Steel pf	109¼	109	109
U S Steel 5s	100⅞	100⅝	100⅝
Wabash R R	4¾	4⅛	4⅛
Westinghouse	70½	70	70½
Wiscon Cen	48	47⅞	47⅞

BOSTON CURB MARKET

Stocks	High	Low	Close
Bay State Gas	20c	19c	19c
Boston Ely	67	65	67
Chief Cons	1⅝	1⅜	1⅜
Corbin Copper	1	1	1
Davis Daly	2⅛	2⅛	2⅛
United Verde	55	55	55

NEW YORK MONEY MARKET

NEW YORK, Sept. 25.—Prime mercantile paper 5¾-6 per cent. Sterling exchange steady at 481.90 for 60 day bills and at 485.70 for demand. Commercial bills 481⅝. Bar silver 81⅝. Mexican dollars 47. Government bonds steady. Railroad bonds irregular.

Money on call easier 2¾-3 per cent.; ruling rate 2¾; last loan 3, closing bid 2¾; offered at 3.

Time loans easier, 60 days 4¼-½ per cent.; 90 days 4½a4¾; six months 4¾a5.

STOCKS WENT UPWARD

STRONG TONE SHOWN AT OPENING TODAY—FOLLOWED BY A REACTION

NEW YORK, Sept. 25.—A sharp reversal of form was displayed in the strong tone of the stock market during today's early trading. Large buying orders were distributed in U. P., Steel and Amal. at the opening on the theory that the short interest had been increased sufficiently by the operations of the last two days to justify a bullish demonstration. Bear traders found it impossible to buy stock around yesterday's closing levels and their efforts to cover gave added impetus to the upturn. Most of the active shares made substantial gains during the first half hour, although the pace slackened after the orders on hand at the opening had been executed. Gains of 1 to 2 points were made by Reading, U. P., Can. Pac., Interborough pfd., Amal., Utah Copper, Steel and Alaska Gold. People's Gas, conspicuous recently because of its extended rise reacted a point.

Reluctance to increase commitments on the long side of the market, owing to the uncertainties of the present situation in business and finance, both at home and abroad, rendered abortive efforts to gather a following for an upward movement by marking up prices briskly at the outset today. Advances were forced in some cases purely as a result of a strong technical position but the general movement did not impress the rank and file of traders who sold freely at the top. Unconfirmed reports of a pending government suit were circulated to account for the drop in Can., which was under especial pressure. People's Gas fell back nearly four points and rumor had it that plans for the merger of the corporation with another large lighting company had been abandoned.

London was a large buyer in this market, completely reversing its attitude over night. Nearly as many shares were purchased for London account as were unloaded yesterday when foreign selling was an important factor in weakening the list. The market possessed little sustaining force, although renewed short covering caused a small rally in the mid-session dealings. The movement was only temporary, however, and prices fell lower than before after this demand was satisfied.

The market closed firm. When the bears encountered some resistance to their raiding tactics they turned about and ran to cover. Stocks in which the principal decline had occurred rallied smartly. U. P., Reading, Can. Pacific, Lehigh Valley and Amalgamated stiffened a point. An active movement in Alaska Gold lifted it 2½.

COTTON SPOT

Cotton spot closed. Middling Uplands 13.75. Middling Gulf 14.00. No sales.

BOSTON MARKET

Stocks	High	Low	Close
RAILROADS			
Boston & Albany	199½	199½	199½
Boston Elevated	88	88	88
Bos & Maine	67	66	67
N Y & N H	89½	88¾	88¾
MINING			
Arcadian	2	2	2
Arizona Com	4½	4¼	4½
Cal & Arizona	67½	67	67¼
Cal & Hecla	445	440	440
Chino	41¾	40¾	41¾
Copper Range	40	39	40
Jl. Butte	12¼	12	12¼
Granby	73¾	72½	73¾
Greene-Cananea	32½	32½	32½
Kerr Lake	4⅛	4⅛	4⅛
Mayflower	8	8	8
Mohawk	44	43	44
Nevada	16⅞	16¾	16¾
North Butte	28½	28¼	28½
Old Colony	5½	5¼	5½
Old Dominion	52	51¾	51¾
Osceola	83	80	82
Ray Con	19½	19⅜	19½
Shannon	7	7	7
Superior & Boston	3	3	3
Tamarack	35	32	32
Trinity	4½	4¼	4¼
Utah Cons	9½	9½	9½
Wolverine	45	45	45
TELEPHONE			
Am Tel & Tel	131⅝	131½	131½
New Eng Tel	145½	145½	145½
MISCELLANEOUS			
Mass Gas	92¾	92¾	92¾
United Fruit	173½	173½	173½
United Sh M	50¾	50½	50½
UNLISTED SECURITIES			
Alaska Gold	23⅞	21¾	23⅝
Am Ag Chem Com	47½	47	47
Am Woolen pf	81	80¼	80¼
American Zinc	20½	20	20⅛
Dos & Corbin	95c	95c	95c
Butte & Superior	36½	35½	35¼
Miami Cop	23	22¾	22¾
Pond Creek	21¾	21½	21½
Swift & Co	105¼	105	105
U S Smelting pf	48⅞	48¾	48⅞
Utah-Apex	2⅝	2⅝	2⅝

COTTON FUTURES

	Opening	Close
October	13.50	13.53
December	13.43	13.49
January	13.36	13.39
February	13.40	
March	13.46	13.48
May	13.53	13.54
June	13.46	
July	13.49	13.50
August	13.35	

BADLY HURT

MILFORD, Sept. 25.—Mrs. Walter Hopkins of South Upton and three children are at the Milford hospital as the result of a runaway accident late yesterday.

Mrs. Hopkins was driving in a democrat wagon when her horse was frightened by an auto. In turning into South Main street the wheels caught in the street railway tracks, upsetting the wagon and throwing Mrs. Hopkins and the children to the street. Mrs. Hopkins was picked up unconscious. Dr. J. M. French, who is in attendance, has hopes for her recovery, although she apparently has a fractured skull and brain concussion, besides other injuries. The children are not permanently injured, Mrs. Hopkins saving them as she fell. The horse ran half a mile before it was caught.

LADIES' NIGHT

Was Held by Knights of Columbus in Their New Quarters

The members of Lowell council, K. of C., held the first of a series of ladies' nights at their new quarters in Anne street last evening at which there were present more than 300 people, including members, their families and friends and it proved a highly enjoyable and successful affair.

A delightful program had been prepared for the evening's entertainment by Lecturer Daniel J. O'Brien, and it included the following numbers:

Selection, orchestra; solo, selected, Charles E. McCarthy, Jr.; reading, Miss Mary C. Joyce; solo, selected, Miss Katherine L. Mullen; reading, Mr. Chas. Lynch; solo, selected, James E. Donnelly.

The evening was opened with a brief address by Grand Knight William F. Thornton, in which he extended a hearty greeting to those present and expressed the intention of the council to provide further socials of this nature during the winter season. He urged all to make themselves thoroughly at home and to obtain the greatest possible enjoyment out of the resources provided.

Following the program, the beautiful and spacious hall was cleared for dancing and in this a large number took part. The feature was a Virginia reel which was most enjoyable to participants and spectators alike. In the upper rooms was a tournament of whist and some lively contests developed. The guests were shown through the building and in terms of the highest praise expressed their appreciation of the new quarters.

An intermission was held late in the evening during which refreshments were served the gathering in the large basement. Afterwards dancing was resumed and continued to the midnight hour.

The officers in charge of the affair were the following:

General manager, William F. Thornton, grand knight; assisted by Jos. F. Rourke, deputy grand knight; Jos. H. Donnelly, trustee; John F. Welch, trustee; Albert E. O'Heir, trustee; Daniel J. O'Brien, lecturer; floor director, Peter R. Craig; assistant floor director, John F. Golden; aids, Chris. J. McSorley, John J. Kelley, Leo L. Lyons, Charles T. McKenzie, William F. Purcell, Geo. A. Tyrell, Thos. B. Rafter, Joseph B. Queenan, John Owens, Gene McCarthy, John A. Quinn, Dr. Thomas F. Carroll, Dr. Charles N. Roughan, Joseph Haggerty, Geo. Sullivan, Richard Mower, Joseph A. Handley, Walter J. Bagshaw, Frank L. Mealey, Walter H. Hickey, John F. Adams, Dennis J. Murphy, David A. Hanlon, Walter E. Connolly, Joseph A. Molloy, Joseph H. Eagan, James H. Farrell, Walter S. Flynn, William L. Gookin, Frank A. Groves, James F. Hennessey, John H. Kivlan, Benj. J. Maloney, Esq., John F. Powers, John F. White, James A. Sheehan, Edward F. Slattery, Jr., Matthew W. Wholey, John T. Burns, William T. Cawley, John V. Donoghue, William J. Enright, John C. Farrington, Frank W. Foye, William J. Gargan, John E. Hart.

BUILD NEW MILL

Lowell Bleachery Will Increase its Plant in Bleachery Street

The Lowell Bleachery will add another big mill to its plant in Bleachery street. The dimensions of the mill are not given on the application for a permit and it is referred to as an addition to "mill No. 24." The estimated cost of the new mill or addition is $20,000. It will be built of brick and Georgia pine and will have a concrete foundation, eight feet deep and thirty-six inches thick.

It was reported some time ago that the Lowell Bleachery company, would eventually move its business to St. Louis, Mo., where it has a large new plant. The fact, however, that the company continues to improve and add to its plant in this city, rather disproves the report.

GUILD IS CHAIRMAN

BOSTON, Sept. 25.—Former Governor Curtis Guild was selected as chairman of the republican state convention to be held here Oct. 4, at a meeting of the executive committee of the republican state committee yesterday. This convention will ratify the party ticket and adopt a platform. The committee on resolutions will be headed by Guy A. Ham of Boston, and will include the following as members-at-large as a result of the committee's vote yesterday: Geo. P. Lawrence of North Adams, James Logan of Worcester; Clifford Gallagher of Milton and Mayor Frank Chardy of Fitchburg.

Tango Campers, at Associate, Fri. eve.

POLICE COURT

Man Given Six Months for Larceny—Other Cases Heard

Inspector Walsh of the police department told an interesting story on the stand in connection with the trial of George Lefebvre, accused of receiving stolen property, in the police court this morning.

According to the story of the police detective, defendant, on January 9, 1913, negotiated the sale of a watch with the two men and went with them to their room in Merrimack street where they paid him $8 for the timepiece. They took the money from a large roll in a trunk.

The following day the room was entered by means of a window and $56 stolen together with the same watch, a raincoat and an overcoat. That morning Lefebvre left town and was apprehended a week ago on his return to Lowell. Inspector Walsh said that the young man told the following story: He sent another fellow a stranger here to commit the theft and he, himself, received $10 for the tip. The watch, he said, was sold in Canada.

Court accused defendant of sending the other, who is said to be a resident of Montreal, to commit the theft.

"If I told him to kill himself would he have to do it?" replied Lefebvre.

Court found him guilty and imposed a sentence of six months in the house of correction.

Cases Continued

A number of the most important cases were continued. The trial of John Tighe, charged with the larceny of a large sum of money from the supreme colony of the United Order of Pilgrim Fathers, in which society defendant is said to be an officer, was postponed to October 2.

The case of John F. Lough, the chauffeur charged with manslaughter, in causing the death of the Higgins boy was set for trial on October 7.

Tuesday, September 30 was the date set for the trial of Louis H. Cohen on a complaint of neglect of wife.

Drunken Offenders

Jeremiah Donahoe and John F. Whittaker were returned to the state farm.

John F. Murphy was brought in on a capias, not having lived up to a suspension of sentence agreement. The suspension was revoked and the penalty of a $15 fine imposed. Charles McCann was fined $8.

Alice Murtagh appealed her sentence of three months in jail. She later withdrew the appeal. The case of Mary Heslow will be tried Monday, having been continued.

Michael Riley was sentenced to the state farm and appealed. There were 4 releases.

Miner's syncs, Lincoln hall, Fri. eve.

REST AND HEALTH TO MOTHER AND CHILD.

MRS. WINSLOW'S SOOTHING SYRUP has been used for over SIXTY YEARS by MILLIONS of MOTHERS for their CHILDREN WHILE TEETHING, with PERFECT SUCCESS. It SOOTHES the CHILD, SOFTENS the GUMS, ALLAYS all PAIN; CURES WIND COLIC, and is the best remedy for DIARRHŒA. It is absolutely harmless. Be sure and ask for "Mrs. Winslow's Soothing Syrup," and take no other kind. Twenty-five cents a bottle.

FIREMEN AT NEW BEDFORD

Mass. State Firemen's Association in Session—Lowell is Well Represented by Delegates

The convention of the Massachusetts State Firemen's association is being held in New Bedford, having opened yesterday. Ex-Chief Hosmer and Capt. McKissock of this city attended as delegates, while Commissioner Barrett and Chief Saunders started for New Bedford today.

OPENED YESTERDAY

NEW BEDFORD, Sept. 25.—The 34th annual convention of the Massachusetts State Firemen's association met in Odd Fellows hall yesterday for the first session of a three days' meeting here. Nearly 200 delegates were present at the first session, which was called together by President Henry A. Fox of Boston. Addresses were made by Mayor Charles S. Ashley and Chief Edward F. Dahill, which were responded to by Pres. Fox.

The following committees were appointed:

Credentials: Capt. Corbett, Newton; Frank P. Washburn, New Bedford; ex-Chief E. S. Hosmer, Lowell.

Nominations of officers: S. N. Rick, Somerville (chairman); G. M. Wilson, Lynn; Frank N. Lewis, New Bedford; George Doyle, Brockton; Henry Fernald, Lowell; J. E. Kinnington, Worcester; T. C. Gleason, Ware. The officers are to be elected Friday.

President P. C. Headley, Jr., of the board of trade addressed the delegates on the past and present industries of New Bedford.

"The commercial value of this convention to any city or town where it is held," was the subject of a paper by ex-Chief James H. Hopkins of Somerville. A report of the commissioners from the association of firemen's $15,000 relief fund by ex-Chief E. S. Hosmer of Lowell showed that 289 claims had been examined during the year with only eight rejections. This included 12 death claims, and the sum paid out was $10,948.50.

On motion of Capt. James F. McKissock of Lowell it was voted to amend the rules relative to payments from the association funds, and instead of making the payments to children of parents killed in line of their duty indefinitely, to have the word indefinitely stricken out and have the treasurer authorized to make payments after investigation to the time the child is 16 years old or until other provisions are made.

Last evening there was a legislative committee report from District Chief Henry A. Fox, Boston, chairman, and report of the pamphlet committee by Chairman McKissock of Lowell.

Mrs. George M. Wilson of Lynn, president of the woman's auxiliary of the Massachusetts State Firemen's association, spoke on the "Aims and Objects of the Association." Louis N. Baudern of Fairhaven spoke on "What can this convention do to educate the general public of any and all communities to prevent fires?" "Fire Protection in Large Department Stores" was Timothy G. Toome's theme, and William Rane, state forester of Boston, spoke on "State forester's department, its connection with forests, forest fire wardens and fire departments."

THE NEW CURRENCY BILL

BILL CONSIDERED RELATIVE TO INTERESTS OF MIDDLE WEST BY SENATOR WINSTON

WASHINGTON, Sept. 25.—Further criticism of the administration currency bill from the viewpoint of the business interests of the middle west was presented to the senate banking committee today by Fendel Winston of Minnesota, who said the bill would be practically ineffective for the middle west because only paper maturing within ninety days would be available for re-discount. Senator O'Gorman defended the constitutionality of the provision of the bill requiring national banks to pay in ten per cent. of their capital into the regional reserve banks.

Mr. Winston and others have objected that it would deprive the banks of property without due process of law.

TREASURY OFFICIAL NAMED

WASHINGTON, Sept. 25.—President Wilson today nominated Byron Newton of New York to be assistant secretary of the treasury.

DEATHS

McLAUGHLIN—Ellen McLaughlin, aged 85 years, died this morning, at the Chelmsford Street hospital. She is survived by one daughter, Mrs. John J. Frazier; eight grandchildren and three great-grandchildren. The body was removed from the hospital to the funeral parlors of J. F. O'Donnell & Sons in Market street.

If you want help at home or in your business, try The Sun "Want" column.

Try This Treatment For Hairy Growths

(Helps to Beauty)

A single application of a paste made by mixing together a little powdered delatone and water and applied to objectionable hairs for about 2 or 3 minutes, then rubbed off, takes with it every trace of hair or fuzz. The skin should then be washed to free it from the remaining paste and it will be firm and spotless. This is a quick, painless treatment, but its success depends greatly on using fresh delatone, which can be purchased only in original packages

FORMAL EXPOSITION

of what Montreal and New York are showing in Accepted Fashions, of

Dresses

AND

Gowns

For Fall and Winter

FRIDAY and SATURDAY

Anna Ouellette

701-708 Sun Building

Telephone Connection.

FIRST OPENING DISPLAY

AT THE

Artistic French Millinery Shop

Friday and Saturday, September 26-27

TURCOTTE & HOTIN,

ROOM 2, ASSOCIATE BUILDING

Mrs. Homer L. P. Turcotte was for several years with Rose Jordan Hartford as trimmer and Miss Arthemise Hotin was also formerly with Rose Jordan Hartford.

FALL DISPLAY OF

Millnery, Cloaks and Suits

Friday and Saturday, Sept. 26-27

NEW IDEA MILLINERY

L. M. GRAY, Prop.

368 Merrimack Street Formerly at 179 Central Street

WE have a great variety of fabrics to show the ladies of Lowell, who are looking for the real thing in tailor made garments. The new fancy styles are very much in our line and we can execute them to your satisfaction and delight.

If you contemplate treating yourself to a real suit this season, you owe it to yourself to ascertain what we have accomplished along the lines of high art tailor made garments for ladies.

M. Marks Co.

TAILORS

40 Central Street

SAUNDERS' MARKET

159 GORHAM ST. COR. SUMMER ST.

TELEPHONES, 3890—3891—3892—3893

Sugar HAVE ALL YOU WANT 5c Lb.

Loaf Sugar, lb. 6c
Powdered Sugar, lb. 6c
Brown Sugar, lb. 5c

SPICES FOR PICKLING

Yours Truly, whole mixed 3c, 5c
Mayflower, whole spices 3c, 5c
These are regular 5c and 10c packages.
Ground Spices, all flavors ..... 5c to 8c

FRESH FISH

—SPECIAL—
Halibut ..... 12 1-2c lb.
Sword Fish, extra fancy, sliced from best parts ..... 12 1-2c Lb.

Clams ..... 25c Qt.
Fresh Herring ..... 20c Doz.
Butter Fish 7c
Fresh Flounders 5c
Large Mackerel ..... 7½c Each
Kippered Herring, 4c, 3 for 10c
Shore Haddock ..... 3 1-2c and 5c
Fancy Fresh Salmon 10c
Pollock ..... 4c Lb.
Finnan Haddie ..... 8c Lb.

OLD DUTCH CLEANSER ..... 7c Can

SOAPS

Three 5c Packages of Pearline 10c
Ivory Soap ..... 6 for 25c
Peerless White Floating ..... 10 for 25c
White Rose Soap ..... 10 for 25c
Swift's Pride Soap ..... 9 for 25c
Lenox Soap ..... 9 for 25c
Welcome Soap ..... 7 for 25c
Every Woman's Soap ..... 7 for 25c
Swift's Naphtha Soap ..... 7 for 25c
Swift's Borax Soap ..... 7 for 25c
P. & G. Naphtha Soap ..... 7 for 25c
20 Mule team Borax Soap ..... 7 for 25c
Pure White Castile Soap ..... 7 for 25c
Snap Soap ..... 14 for 25c
Pearl Soap ..... 7 for 25c
Bee Soap ..... 6 for 25c
Swift's Wool Soap ..... 7 for 25c
Grandma's Washing Powder, 4c, 12c
Jumbo Washing Powder 4c
Swift's Washing Powder 4c
Big 10 Washing Powder 4c
Star Naphtha Wash Powder 4c, 16c
Gold Dust ..... 4c, 18c pkg.
Sal Soda, pkg. 5c
Lighthouse Cleanser 4c

CRACKERS

Takhoma Biscuit ..... 3c Pkg.
3 Packages to a Customer.
Butter Thins, Saltines, Atlantics and Peanut Wafers ..... 13c lb., 2 for 25c
Assorted Sunshine Crackers ..... 7 1-2c lb., 2 for 15c
Fancy Assorted Cookies ..... 8c lb., 3 for 25c
All Sunshine, 5c pkgs. ..... 4c, 4 for 15c
All Sunshine, 10c pkgs. ..... 8c 2 for 15c

PURE LARD

50 Lb. Tub Silver Leaf, lb. 12 1-2c
20 Lb. Tub Silver Leaf, lb. 12 1-2c
10, 5, 3 Lb. Silver Leaf, lb. 13 1-2c

COMPOUND LARD

50 Lb. Tub Compound Lard, lb. 9 1-2c
20 Lb. Tub Compound Lard, lb. 10c
10, 5, 3 Lb. Tub Compound Lard, lb. 11c

MEAT IS CHEAPER

SPECIALS IN LAMB
Legs, special cuts 10c, 12c, 14c
Forequarters 7c
Fancy Chops ..... 12 1-2c to 15c
Positive Sale at These Prices.

BEST SIRLOIN ROAST BEEF, Lb. 15c
TURKEYS, lb. ..... 16c to 22c
SUGAR CURED HAMS, lb. 16 1-2c
SLICED HAM, lb. 25c
CHOICE FANCY CORNED BEEF, lb. ..... 8c to 12c
FIRST CUT BEST ROAST BEEF, lb. 14c
SIRLOIN STEAK from best heavy beef, lb. ..... 15c to 22c
FRESH PORK LOINS, lb. ..... 14c and 15c
FRESH PORK SHOULDERS, lb. ..... 12 1-2c to 14c
LEG VEAL, lb. 16c
FRESH KILLED FOWL, lb. ..... 16c and 17c
BEST RUMP STEAK, lb. ..... 25c to 30c
RUMP BUTTS, lb. 14c
SPARE RIBS, lb. ..... 10c and 11c
SWEET PICKLED SHOULDERS, lb. 12c

FRUIT

Large Colorado Canteloupes, 2 For 5c
Jamaica Oranges 12c Dozen
Large, Juicy and Sweet.
Malaga Grapes ..... 7c Lb.
Tokay Grapes ..... 7c Lb.
Bananas ..... 10c Dozen
Fancy Plums ..... 4c Dozen
Nice Juicy Lemons ..... 15c Dozen

FRUIT JARS

This is Preserving Time
"E. Z." SEAL JARS
Pints ..... 65c Dozen
Quarts ..... 70c Dozen
"ATLAS" JELLY TUMBLERS 20c Dozen

VEGETABLES

New Potatoes, extra quality, 20c pk.
Sweet Potatoes, 15 lbs. for 25c
Tomatoes ..... 2 lbs. for 5c
Apples ..... 20c pk.
Celery, fresh and crisp 10c
Squash ..... 1 1-2c lb.
Cabbage ..... 1 1-2c lb.
Radishes ..... 1c Bunch
Fresh Spinnach ..... 8c pk.
Beets ..... 2c lb.
Native Carrots ..... 2c lb.
Parsnips ..... 3c lb.
New Spanish Onions ..... 4c lb.
Onions ..... 30c pk.
Pickling Onions ..... 18c pk.
Egg Plant ..... 3c lb.
Cranberries ..... 8c qt.
Turnips ..... 2c lb.
Green Tomatoes ..... 15c pk.

Salmon, pink 8c
Salmon, Columbia River ..... 10c can
Salmon Steak—Choice Alaska cuts, red, 1 lb. can 12c

Tanglefoot Fly Paper, 4 double sheets, 5c
Ground Bone, fresh every day, lb. 3c
10 lbs. 25c

Shredded Wheat, 11c
Cream of Wheat, 11c
Grape Nuts 11c
TOILET PAPER
Regular 10c size. 3c, 9 for 25c

BUTTERINE
Highest grade, half cream ..... 20c, 25c lb.
Very Good Butterine, 15c lb., 10-30 lb. tubs 13 1-2c lb.

Campbell's Soups—Tomato, Vegetable, Chicken Soups, 7 1-2c
Yours Truly Soups, all flavors 6c

Snider's Ketchup—Full pints 15c
Snider's Soups, 7 1-2c
Snider's Pork and Beans with Tomato Sauce 11c

SIX-CENT SPECIALS
Worcestershire Sauce, Pepper Sauce, Horseradish, French Mustard, Bluing, Household Ammonia.

O. G. Rolled Oats, 5 lb. pkg: 19c
1 Piece Fancy Cut Glass in each pkg.

SPECIALS

Seeded Raisins, pkg. 7c
Not-a-Seed Raisins, pkg. 9c
Canned Strawberries 6c
D'Zerta Pudding, pkg. 6c
Maine Stringless Cranberry Beans 8c
Fancy Peas, can 7c, 11c, 13c, 14c
Red Letter Soups (Tomato, Vegetable and Oxtail), can 6c
Boiled Cider, bottle 20c
Citron, Orange and Lemon Peel, 15c Lb.
Extracts, all flavors 6c
Fruit-ena Pudding, all flavors, 4c
Tomato Ketchup, bottle 6c
Corn Flake ..... 4c Pkg.

BUTTER

Good Quality Butter ..... 29c to 31c
Woodlawn Creamery, prints, 35c lb.
Clover Hill Creamery in 1 lb. sanitary cartons 35c

CHEESE

Very Good Cheese, lb. 10c
Full Cream Cheese, lb. ..... 12c to 19c
Sage Cheese, lb. 20c
Swiss Cheese, lb. 30c
Roquefort Cheese, lb. ..... 35c to 40c
Limburger Cheese, lb. 25c
Young American Cheese, lb., 20c to 22c

FLOUR

BEST BREAD FLOUR— ..... $5.00 Bbl., 70c Bag
Ben Hur, Searchlight and Quaker Brands.
BEST PASTRY FLOUR— 24 1-2 lb. Bags 60c
White Lily and Acme Brands

EGGS

Fresh Eggs, dozen 29c
Armour's Helmet Brand Eggs, fresh, dozen 30c

DELICATESSEN

NEW DEPARTMENT
Roast Beef 45c
Roast Pork 45c
Boiled Tongue 25c
Boiled Corn Beef 15c
Beef Loaf 20c
Head Cheese 10c
Minced Ham 14c
Pressed Ham 15c
Bologna 12 1-2c
Frankforts (Best German) 18c
Sausages 18c
Fresh Tripe 12c
Pork Pies 5c
English Bacon 22c
English Sugar Cured Ham 50c
English Sliced Pudding 12c
German Liverwurst 15c
German Tonwurst 15c
German Head Cheese 15c

TEA and COFFEE

A very good Formosa Oolong Tea, guaranteed pure, 25c lb.; 7 lbs. for $1.65
Coffee—A good Santos, an exceptionally fine good drinking coffee (ground fresh) ..... 25c lb.; 7 lbs. for $1.65
AroMale Coffee, regular 35c lb. coffee, only ..... 30c lb.
Silver Coffee ..... 23c lb.
(None purer)
17c—PURE COCOA—17c
Y. T. Coffee ..... 25c lb.
Yours Truly Brand, Melbourne Brand Lb. 25c; ½ lb. 14c; ¼ lb. 7c
(Quality and strength guaranteed)
5 Lbs. Sugar to a Customer
With every 30c package Tetley, Tudor, Nonquit and Bill Grade Tea
SUGAR 4c LB.

SPECIALS

Rice, Whole Head Carolina ..... 7c lb.
Beans, N. Y. State Pea Beans 8c qt.
Tomatoes, Yum Yum Brand, 8c can, 3 for 25c
Peas ..... 9c can, 3 for 25c
Corn, Fancy Maine State Corn, 6c can
Peaches 12c, 15c, 20c
Pears 8c, 11c, 13c
Olive Oil, Pompeian Brand, Pure Imported—
½ pints 20c
Pints 35c
Quarts 60c
Chiver's Pure Orange Marmalade 16c
Robertson's Orange Marmalade 15c
Tam-o-Shanter Marmalade 5c

ROCHAMBEAU COUNCIL

MEMBERS HELD IMPORTANT MEETING LAST NIGHT—RECRUITING CONTEST STARTED

The members of Rochambeau council, R. A., held an important meeting at C. M. A. C. hall last night. Past Regent Gustave Fortier was in the chair and considerable business was transacted.

It was voted to organize a recruiting contest and award valuable prizes to those who will present the largest number of applications for membership, and a class initiation will be held in the near future.

District Deputy W. A. Arnold of Everett is expected in Lowell on Oct. 22 with his suite, and he will pay a visit to the members of the council. It was also announced that the treasurer of the council had received the $1000 from the supreme council for the payment of the policy of the late Edouard Dupuis, a former member of the council.

Dance, Pawtucket boathouse, tonight.

HELP WANTED

At Frank L. Weaver & Son, 810 Middlesex St. Apply 7 a. m.

HELD FOR MURDER

BELFAST, Me., Sept. 25.—Although Freeman Harvey was held on the charge of murdering his cousin, Elmer Harvey, in the municipal court here after being cleared at a coroner's inquest no indictment was found against him by the grand jury, which reported today.

PLAY FOR EQUINOX CUP

MANCHESTER, Vt., Sept. 25.—Play for the Equinox cup at the Ekwanok County club began today with a qualifying round of 18 holes which was won by F. A. Martin of the local club. There were 40 starters from New England and New York links.

Miner's latest, Lincoln hall, Fri. eve.

FUNERALS

WHEELER—The funeral of Albert H. Wheeler took place yesterday afternoon from his residence, 722 Merrimack street. The services were conducted by Rev. C. Arthur Lincoln, pastor of the Kirk Street Congregational church. A delegation was present representing Kiliwinning lodge, A. F. and A. M. The bearers were Messrs. Frank P. Cheney, Herbert Hosmer, Dr. Joseph E. Lamoureux and Orrin B. Hamlett. Burial was in the family lot in the Lowell cemetery. The funeral arrangements were in charge of Undertaker George W. Healey.

MORRISON—The funeral of Hugh Morrison, an old resident of this city, took place this morning at 8.15 o'clock from the home of his son, Mr. James F. Morrison, 311 Westford street and was largely attended. At St. Margaret's church at 9 o'clock a high mass of requiem was celebrated by Rev. Charles J. Galligan. The bearers were Messrs. William H. McShane, Edward Kane, John Conlon, Patrick Morrison, John McCarthy and John Morrison. Among the many floral tributes were pieces from the following: Son, William H. McShane and family, Mr. and Mrs. Thomas A. Sheahan, Mr. and Mrs. Henry W. O'Brien, Mrs. Thomas Lee and Miss Alice McQuade, James F. McMahon. Interment was in the family lot in St. Patrick's cemetery, where the committal prayers were recited by Rev. Charles J. Galligan. Undertaker James E. McDermott had charge.

COTE—The funeral of Mrs. Charles Cote took place this morning from her home, 88 Aiken avenue. High mass of requiem was celebrated at St. Louis' church at 9 o'clock, Rev. J. B. Labossiere officiating. The bearers were Francis and John Cote, Omer Pelletier and Theotime Barthebault. St. Anne's sodality was represented by the following: Mesdames A. Gosselin, Philphe Fortin, Joseph Masse and M. Turcotte. Burial was in St. Joseph's cemetery in charge of Undertaker Amedee Archambault.

KANE—The funeral of Bernard F. Kane took place this morning from his home, 155 Grand street at 8.15 o'clock and was largely attended. At St. Peter's church a high mass of requiem was celebrated at 9 o'clock by Rev. D. J. Heffernan. There was a large number of floral tributes, among which were pieces from the following: Family, Mathew Temperance Institute, Miss Nellie Egan, Mr. and Mrs. Wm. H. Gallagher, Mr. and Mrs. McComb and family, Mr. J. A. Brien, Mr. and Mrs. Thomas Flannagan, McComb family, Mr. and Mrs. Robert McComb, Mr. and Mrs. Louis Charon, Mr. and Mrs. Jas. Cayouette, Wm. F. Collins, Mr. and Mrs. Wilmot and Miss Agnes McGrail. The following delegation from the Mathew Temperance Institute was at the funeral: M. J. Boyle, H. Welch, J. J. Gilbride and J. O'Neil; from the Knights of Equity: Thomas F. Bean, William F. Daley and William F. Curtin. The bearers were: John Driscoll, James McGreevey, Robert McComb, John Townsend, Bernard Connors and William Ambrose. The ushers at the house and church were William F. Boyle and Frank McLaughlin. Interment was in St. Patrick's cemetery. Rev. Fr. Mullin read the committal prayers. Mr. William H. Gallagher had charge of funeral arrangements and Undertaker Peter H. Savage was in charge of interment.

From time to time the accurate adjustment of your glasses will become disturbed by accident or otherwise, therefore we urge you to call occasionally to have them readjusted without charge.

MR and MRS. F. N. LABELLE
Optometrists and Mfg. Opticians
305 Merrimack Street

DEATHS

GREENWOOD—Mrs. Miriam H. Greenwood died yesterday afternoon at her home on Warren avenue, Chelmsford Centre, aged 69 years. She leaves one son, William Greenwood, of Chelmsford, and eight grandchildren.

CORNELLIER—Alfred Cornellier, aged 36 years, died today at his home, 204 Cheever street. He is survived by a wife, a sister, Mrs. Leblanc in Canada, four brothers, Aime, Alexandre and Philippe in Canada, and Joseph, in Lowell. He was a member of Branch St. Andre, A. C. F., and Lowell Aerie of Eagles.

DUFRESNE—Mrs. Angeline Dufresne, aged 24 years and 15 days, died today at her home, 236 Aiken street. She is survived by a husband, Phillas; three sons, William, Philippe and Armand; three daughters, Anita, Bernadette and Jeanette; three sisters, Mesdames Marie Louise Mainville, in Lowell, Alphonse Grenier in Biddeford, Me., and Diana Connors in Lawrence; five brothers, Eugene, Antoine, Emile, Achille and Pierre Demers, the latter of this city and the three former of Asbesto, Me. She was a member of St. Anne's sodality.

MOORE—Mrs. Mary Moore, widow of the late Patrick H. Moore, an esteemed resident of this city and a devout member of St. Peter's church, died this morning at her home, 265 Thorndike street, after a brief illness. She leaves to mourn her loss, one daughter, Mrs. Margaret E. Harrington; three sons, John H., William T. and D. Charles Moore; two grandchildren, Margaret and John Harrington; two brothers, Martin and Stephen Halloran; also one sister, Mrs. Dunleavey.

FUNERAL NOTICES

MOORE—The funeral of Mrs. Mary Moore will take place Saturday morning at 8.15 o'clock from her home, 265 Thorndike street. High mass of requiem at St. Peter's church at 9 o'clock. Interment will be in St. Patrick's cemetery in charge of Undertaker James H. McDermott.

QUINN—The funeral of Mrs. Ellen Quinn will take place Friday morning at 9 o'clock from the home of her son, Patrick, 18 Chambers street. A requiem mass will be sung at St. Peter's church at 9.15. Burial will take place in St. Patrick's cemetery. Undertakers Higgins Bros. in charge.

WILLIAMS—The funeral of the late Hubert Williams will take place Friday afternoon at 2.30 o'clock from the home of Arthur James, 13 Westford street. Burial was in the Catholic cemetery. Undertakers J. F. O'Donnell & Sons in charge.

GREENWOOD—The funeral of Mrs. Miriam H. Greenwood will be held at her late home in Chelmsford Centre, Saturday afternoon at 2 o'clock. Friends invited. Burial private. Funeral arrangements in charge of Undertaker Young & Blake.

A Thoroughly Reliable Piano

$172

FIRST PAYMENT $5.00—THEN $1.00 A WEEK

Mahogany case. A piano that would cost you $300.00 in any other store—steel goes with each piano—and tunning free for one year, also free delivery. No interest charged. And no piano sold anywhere for $300.00 is better than this instrument. Call and look it over, we have only a few at this price.

RING'S, Largest, Most Reliable Piano House 110-112 MERRIMACK ST.

SAM KARELITZ

Kitchen Ware Store

198 MIDDLESEX ST., NEAR SOUTH ST.

We bought too heavy of MASON FRUIT JARS. We must get rid of them this season.

Pints 40c Dozen Quarts 50c Dozen

STONEWARE CROCKS—Wonderful bargains in this ware. 1 gallon 18c, 2 gallon 28c, 3 gallon 38c, 4 gallon 55c, 5 gallons 65c, 6 gallon 75c; also larger sizes for preserving.

BEAN POTS—1 quart 8c, 2 quart 12c, 3 quarts 17c, 4 quarts 20c.

We also have thousands of useful articles for kitchenware. Don't fail to call and get your share of these bargains. You can save money on every purchase at this special sale.

198 MIDDLESEX ST., NEAR SOUTH ST.

UNITED TEA & BUTTER CO.

115 GORHAM ST., NEAR WINTER ST.

A FEW OF OUR SPECIALS

Best Teas, all flavors, 23c, 25c, 35c lb.
Fresh Roasted Coffee, 21c, 25c lb.
Best Creamery Butter, 30c, 32c lb.
Fancy Selected Eggs 25c, 28c Doz.
Pure Lard ..... 14c lb.
Sugar ..... 5c lb.

Assorted Biscuits ..... 3c lbs, for 25c
Butter Thins ..... 12c lb.
Milk Crackers ..... 9c lb.
Grahams ..... 9c lb.
Fig Bars ..... 10c lb.
Ginger Snaps ..... 5c lb.
5 O'Clock Teas ..... 15c lb.
Animals ..... 10c lb.
Uneeda or Takhoma 4c

OPEN EVENINGS OPEN EVENINGS

COUNTY COMMISSIONER

McCloskey Defeats Rourke—Barlow Republican Choice — How Butler Was Beaten

And the main bout in the county commission scrap will be pulled off in Lowell. This is a safe statement inasmuch as two of the principals are Lowell men. Erson B. Barlow is the republican candidate for county commissioner and Charles H. McIntyre is the progressive candidate. John B. McCloskey of Cambridge is the democratic nominee, but it came pretty near being a case of a battle royal in Lowell inasmuch as Fred H. Rourke, a candidate for nomination, polled a big vote in Lowell and was fairly strong throughout the district. Had Mr. Rourke been chosen by the democrats as their nominee, the county would have been treated to a rather unusual political contest with all three candidates from the same city.

The democrats of Lowell rather hold to the opinion that the party did not nominate its strongest candidate. Mr. McCloskey is not very well known in Lowell, but he is well and favorably known in other parts of the district and especially in his home town, Cambridge, where, on Tuesday, 2531 votes were cast for him.

The fact that the progressives did not make a showing at the primaries does not indicate, by any manner of means, that they are losing their grip. They didn't have any contests at the primaries, but there'll be something doing in November. The progressives are very much interested in the county commission fight and feel that in the person of Mr. McIntyre they have a very strong candidate. So far as Lowell is concerned it looks like "good shooting" for a democrat in the county ring for with Messrs. Barlow and McIntyre in the field the vote will be pretty well split and the gap will be big enough to admit the democrat.

The total vote of Middlesex county for commissioner, the town of Burlington still to be heard from, was as follows: Barlow, 6549; Barnes, 2115; Bowers, 1377; Jennings, 2215; Patch, 2065; Wilson, 1237; McCloskey, 4068; Rourke 3797; Thompson, 852; Walsh, 2903.

Killpartrick Wins Over Butler

Charles T. Killpartrick wins over Otis W. Butler in the eighth senatorial district. This fact was pretty well established yesterday and now that the complete returns have been received there is no need for further guessing. It is said, and quite signify maintained, that the women had a good deal to do with the turn of affairs. They got it into their heads that Mr. Killpartrick would be more interested in their welfare than Mr. Butler. Somebody convinced them that Mr. Killpartrick believes in votes for women and that Mr. Butler was a little luke-warm about it. If the plan as carried out by the women was concocted in the Killpartrick camp the planners must feel that they're entitled to a degree as masters in political strategy. Yes, indeed, the women, dear things, came in at the psychological moment. They threw a bomb into the Butler camp in the shape of advertisements and handbills which lied about Butler. The scheme was well thought out and it worked admirably. Mr. Butler has always had great respect for the ladies, but he feels that some of them are a bit dangerous. So far as his candidacy was concerned he did not take them very seriously in the beginning, but he finally discovered that the advertisements and handbills were turning votes away from him. He says that while the plan to defeat him was managed by local women it was engineered by Boston women.

Amos P. Best, the third republican candidate for nomination honors in the eighth Middlesex senatorial district, made a very good showing. The total vote in the district was as follows: Best, 986; Butler, 1885; Killpartrick, 1696.

Tango Campers, at Associate, Fri. eve.

NATIONAL BISCUIT COMPANY

GRAHAM CRACKERS

are baked in a way that keeps in all the nourishment—that brings out the natural sweetness of the wheat and produces a most delicious flavor—kept sweet and fresh in the moisture-proof package. Always look for the famous In-er-seal Trade Mark.

10c

COAL

Best, Clean and Fresh Mined

Wm. E. Livingston Co.

Tel. 1550. 15 Thorndike St. Est. 1828

SULZER CASE

Continued

edgment of the receipt of the check?"

Objection by Mr. Marshall was sustained.

All in Wrangle

Cross examined by Mr. Marshall, the witness was queried as to his intent in making the gift. Mr. Stanchfield objected. This precipitated a wrangle in which judges and senators joined.

"I have grave doubts," said Judge Hiscock, "as to the admission of that evidence but I have no objection to admitting it if we reserve the right to decide the question at the end of the trial."

Senator Brown objected that "one violation leads to another" and suggested that the vote be taken at once. Mr. Marshall offered to withdraw his question but Mr. Stanchfield objected and made a plea for immediate action.

The presiding judge said he would look further into the law on the matter before rendering a final decision.

Mr. Elkus was then excused without having to answer the question.

Webb Floyd, president of the Mutual Alliance Co. was questioned concerning the account of Louis Sarecky, Governor Sulzer's campaign secretary with that company.

The account, the witness said, was opened in August, 1912, with a deposit of $435 and that between Oct. 1 and Dec. 31, 1912, the total deposits amounted to $14,066.85. The balance on Dec. 31, he said, was $489.19.

Deposit slips used by Sarecky between the dates mentioned were placed in evidence. Mr. Floyd was not asked to identify them as the governor's counsel conceded that they could be made part of the record.

Check for $2500

One of the deposits of Oct. 5 was the Schiff check of $2500, the witness testified.

After Mr. Floyd had identified Sarecky's signature, Attorney Stanchfield announced that counsel for the managers had tried unsuccessfully to locate Sarecky and he asked that Judge Herrick inform the manager's counsel of the whereabouts not only of Sarecky but also of Frederick Colwell.

Judge Herrick said Sarecky "has been in this city and has advertised his whereabouts. We expect to have Mr. Sarecky here as a witness. I do not know of Mr. Colwell's whereabouts, but we expect to have him as a witness."

"Will you endeavor to have them here by tomorrow or Monday?" asked Mr. Stanchfield.

"On that I will confer with my associates," replied Mr. Herrick.

On cross-examination by Harvey D. Hinman, who brought out that all but one of the checks deposited bore the indorsement "William Sulzer," affixed by a rubber stamp, the witness testified that some times Sarecky made the deposits in person and sometimes sent them by messenger.

In reply to a question by Mr. Hinman, Attorney Kresel said that he had not submitted all of the checks deposited in the Sarecky account.

WRECK VICTIMS

Three Injured in New Haven Railroad Crash in Serious Condition

NEW HAVEN, Sept. 25.—Of the nine victims of the New Haven railroad wreck on North Haven, who are still at local hospitals, three are reported today as in a serious condition, two of them having but slight chances for recovery. They are Miss Jeanne Annette of Bayonne, N. J., whose back is broken, and Rose Zimmerman of New York, who has a broken neck. While Louis E. Colomy of Bucksport, Me., remains in a serious condition, he is showing improvement and is expected to recover.

Miner's xylos., Lincoln hall, Fri. eve.

BOY FOUND DEAD

Father in Jail for Bribery in Connection With Election

WILLIAMSON, W. Va., Sept. 25.—Joseph Rhodes, 21, son of State Representative Rhodes, was found dead in his room at home. He had apparently shot himself through the head some time during the night. The boy's father was recently sentenced to the penitentiary, having been convicted of bribery in connection with the election of a United States senator last winter.

BOWDOIN COLLEGE OPENS

BRUNSWICK, Me., Sept. 25.—Bowdoin college opened its 12th year today with what promises to be the largest registration in its history. The entering class today numbered 110 and it is expected that this will be increased.

Many Women Spend All Day in the Kitchen

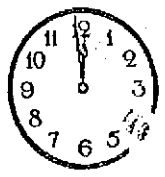

Hoosier Features

1. You *can clean* the metal flour bin without inconvenience of removing. No other bin has this feature. Easily filled, because the top is low. Holds *fifteen pounds more* than any other. Best and fastest sifter.
2. *Can't-break, can't-leak,* metal, dust-proof sugar bin.
3. *Pure aluminum table* at no extra charge; costs manufacturers ten times as much as zinc. Enormous output keeps sale price less.
4. *You can open all doors* freely, no matter what you pile on the table, because it *slides out.*
5. *Crumbs can't stick* in the new metal self-closing bread and cake box.
6. Flavoring extract bottles have special shelf.

Miracle Step Saver in 500,000 Homes

Hoosier Owners Are Through Early

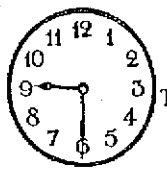

New and Exclusive

7. *You can't* lose the new swing lids on the *twelve* crystal glass spice, coffee, tea, salt and cereal jars.
8. Sixteen inches extension over base when you slide out table. Plenty of knee room for sitting.
9. Comes apart to clean; closes tightly when not used.
10. *Pick your choice* of white or plain inside upper section. All-metal table, or oak side arms.
11. Interior construction that is not equaled anywhere—will last a lifetime.
12. And among the minor details—big cupboards; sliding shelf; drawers for linen, cutlery; pan racks; meat board; rolling pin rack; hooks; want list and scores of practical conveniences.

You can't begin to appreciate them all until you see them.

Women Wouldn't Wait

One-third of all our Hoosier Cabinets taken the first day. Tomorrow night none may be left. $1.00 puts the Hoosier in your home. Better join the Hoosier Club early tomorrow.

All for $1.00

We were surprised when so many women hurried to our store the first day to enroll in the Hoosier Club. We knew that these Hoosiers would go fast, but for so many to be taken the first day was astonishing.

We delivered the cabinets for merely $1.00 each; balance in small weekly dues of only $1.00, and now the new owners are happy, using their cabinets and enjoying them today.

Only a Hoosier owner can appreciate how they feel—the steps they are saving—the time they are gaining—what it means to sit and reach instead of walk back and forth all day long.

If you realized, as these women did, how the Hoosier turns kitchen drudgery into pleasant, easy, congenial work, you would have your hat on the first thing in the morning and be the next woman to add your name to the Hoosier list.

Delay Means Disappointment

Women who keep waiting just a little longer to make up their minds will surely have to wait a long, long time before we can arrange with the Hoosier Company to form another club.

Join tomorrow, and you can have the comfort and ease and satisfaction that comes with the Hoosier, all these next months, instead of the poor consolation of wishing you hadn't waited.

If one of these new Hoosier owners is a friend of yours, we needn't say anything more. You already know its value.

If not, be the first in your circle to make over your kitchen with this greatest of all kitchen helpers. You will find that you could start a little Hoosier Club of your own.

Saves Miles of Steps

Women see instantly how this cabinet saves steps, but only the users can tell you how many miles they save, as you will know the first day your Hoosier is in use.

Club Terms Apply Only During This Sale After That, Our Regular Terms Will Prevail

HOOSIER Kitchen Cabinet

By combining pantry and cupboard and kitchen table all in one, it stops your endless walking—everything you use most often is within reach of your arm, so that you can sit down at much of your work.

Once you experience this comfort you will forget what weariness means. Keep off your feet and they won't get tired, that is certain, and you will be able to get through much earlier.

Only Complete Cabinet

Every modern kitchen labor-saver has been tested to make the Hoosier the labor-saving machine it is today. It is the only complete kitchen cabinet. Examine the new models tomorrow and be convinced. All are equipped with the clever conveniences noted above. Yours is ready to deliver immediately.

Club Terms

We'll set it up in your kitchen at once; no waiting. Not a penny extra expense to you and not a penny more to pay than $1.00 now, and a few $1.00 weekly dues to complete the low national cash price quoted everywhere by the Hoosier Company.

Add your name early tomorrow to the list of women who wouldn't wait. It will be the biggest bargain day of your life.

THE ROBERTSON CO.

82 PRESCOTT STREET LOWELL, MASS.

LOWELL'S LARGEST HOUSE FURNITURE STORE

This live store has never felt that it would be good policy to concentrate its efforts and remarkable facilities toward securing and offering clothing for any *one* class of men.

Is has, rather, been our object to cater to *all* men, be they young, middle aged or elderly, tall or short, straight or stooping, slim or stout.

Young men will always find any number of youthful, dashing models to choose from.

Middle aged men: suits so designed as to exactly fit their personality and properly reflect the dress ideals of middle age.

And likewise, older men will find those conservative models in which have been carried out to perfection the firmly fixed clothes-ideas of the older generation.

Thus, for all men, we have solved the good clothes-question with perfect style, perfect workmanship and perfect quality, as expressed in garments from

The House of Kuppenheimer

Remember too: The suit's suitability to you, is entirely in your own hands, for by actually seeing the finished garment exactly as it will appear whenever and wherever you wear it, you may know that it is correct.

If this certainty of clothes satisfaction meets with your approval, as unquestionably it should, step into The Live Store today and make your Fall and Winter selection without delay.

The clothes are ready for you, when you are ready for them.

The Prices are as low as we can make them for the quality that has been tailored into them.

$18 $20 $22.50 $25.00

MACARTNEY'S "Apparel Shop" 72 MERRIMACK STREET

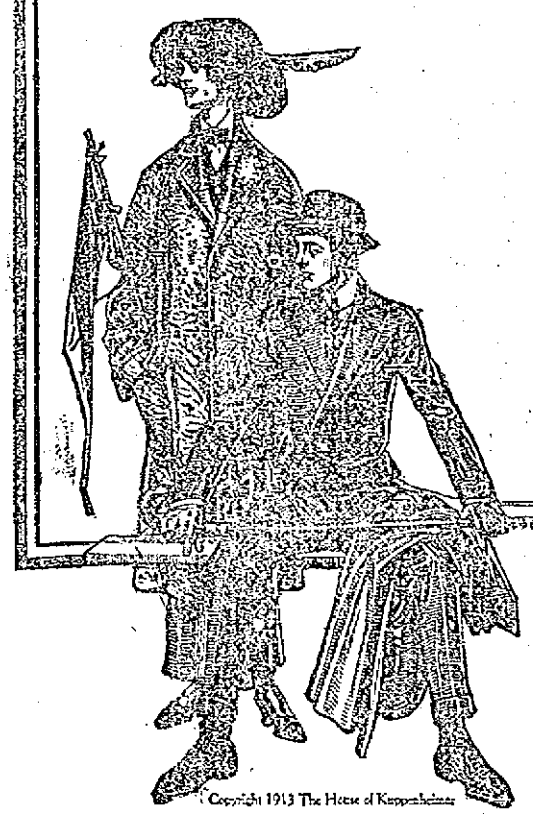

Copyright 1913 The House of Kuppenheimer

THE SUN CLASSIFIED ADVERTISEMENTS

TO LET

5-ROOM TENEMENT PANTRY AND bath, to let; 51 Schafer st. Keys at 43 Schafer st.

UP-TO-DATE 6 ROOMS, UPSTAIRS and downstairs tenements, to let; steam heat, hardwood floors, piazza, store room, newly repaired, $13 and $16, on Wilder st. Apply 44 Robbins st. Tel. 486-W.

5-ROOM TENEMENT TO LET, PANTRY, bath, hot water, $11.50, at 42 Barclay st. Apply Schutz Furniture Co., 320 Middlesex st.

5-ROOM FLAT TO LET; BATH, piazza; at 35 Pond st.; rent $12. Inquire Hogan Bros., 92 Concord st.

STORE TO LET AT 592 LAWRENCE st.; old established stand; rent reasonable. Inquire 424 Lawrence st.

COTTAGE TO LET; 7 ROOMS, BATH; furnished or unfurnished; with or without boarders. Tel. 2038-M, or write O 17, Sun Office.

TENEMENT OF FOUR ROOMS TO let to man and wife. Newly papered and painted. Gas for range. Your own back door. $2.00 week. Inquire at 32 Elmwood ave.

TO LET—UPPER FLAT, 6 ROOMS, hot water heat, bath; rent $17. Apply 615 Chelmsford st.

TO LET—TWO FLATS OF 4 ROOMS each, at 154 South street. Rent reasonable. Inquire on premises.

TO LET—FOUR-ROOM COTTAGE, No. 6 Wood's court, near corner of Shaw and School streets.

TO LET—FIVE FLATS, 60 ELM ST. Five flats, 145 Cushing street. $1.50 a week. Jne Flynn.

13-ROOM HOUSE TO LET AT 29 Tyler st., with all modern improvements. Inquire 77 Beech st., or on premises.

ROOM SUITABLE FOR BARBER shop or business office, to let, on second floor of the Harrington building, 52 Central st.

FURNISHED ROOMS AND ROOMS for light housekeeping; $1 a week up. The Columbia, 179 Middlesex st.

5-ROOM FLAT TO LET, WITH GAS; in good repair; rent $1.75. 729 East Merrimack st.

MY HOUSE AND STABLE AT 239 Wentworth avenue, to let. Chas. A. Eveleth, Lowell jail.

MISCELLANEOUS

W. A. LEW

Steam dyeing and cleaning of ladies' and gents' wearing apparel. 30 years in the business.
49 JOHN STREET

TO LET

TO LET—THREE SMALL TENEMENTS, $4, $5 and $6 month, for small families. Inquire at 35 Varnum ave.

LARGE FRONT ROOM TO LET, BAY window, gas, steam heat, bath, hot and cold water. Apply 20 Varney st.

TO LET—ON MIDDLESEX STREET, a (front) six-room flat, $2 per week; also on the front, a three-room flat for $1.60 per week. These tenements are repaired like new and are great values for the money. T. H. Elliott, 64 Central street.

TO LET—TENEMENT OF 11 ROOMS for boarding house, at 13 Grand street. Inquire at 582 Middlesex street, corner Grand.

4-ROOM TENEMENT TO LET, ALSO 2-room tenement in best possible condition, clean, light, pleasant, toilet on floor, good neighbors, kind treatment. George E. Brown, 79 Chestnut st.

FLAT OF FOUR ROOMS TO LET at 216 Thorndike st. Inquire, Bennett Silverblatt, 71 Central st., or tel. 1383.

EIGHT ROOM HOUSE TO LET AT 178 Perry st., in good repair. Inquire at 409 High st.

FURNISHED ROOMS TO LET, $1 upwards. Mrs. McMillan, 18 Hurd st.

DRESSMAKERS—TAKE NOTICE. Rooms to let on second floor, Associate bldg. Apply to janitor.

HALL TO LET FOR MEETINGS, AT Associate bldg. For terms apply to janitor.

TENEMENT OF FOUR ROOMS TO let, in Pawtucketville, near bridge. Inquire 89 Varnum ave.

PLEASANT TENEMENT OF SIX rooms, to let, in Pawtucketville, with bath, gas and open plumbing. Served by two c: line. Inquire 59 Varnum ave.

SITUATIONS WANTED

NURSING WANTED—WOULD GO out by the day or hour. Call or address, M. E. C., 7 Pleasant st., city.

Storage For Furniture

Separate rooms 1 month for regular $2 two-horse load. The dryest and cleanest place for storage in Lowell. Telephone connection. O. F. Prentiss, 356 Bridge st.

Taylor Roofing Co., Inc.

Use galvanized iron cut nails for shingling, size 4 penny; they do the best work. Gravel roofing done promptly and well.

TEL. 969. 140 HUMPHREY ST.

SPECIAL NOTICES

LACE AND MUSLIN CURTAINS laundered; satisfaction guaranteed. Mrs. Hughes, 154 Andover st.

STORE DOING A FINE CASH BUSINESS, for sale; fine location and low rent, good clean stock and first class fixtures. Will pay a net profit of $25 a week. This is a first class investment, and will bear investigation. Best of reasons for selling. Inquire of A. T. Handley, 445 Broadway.

EXPERIENCED TEACHER WILL give private lessons in all branches of the English language. Will also prepare candidates for Civil Service examinations. Miss K. E. Cavanaugh, 129 Llewellyn st.

STOVE REPAIRS—LININGS, grates, centers and other parts for all stoves and ranges carried in stock; work done at lowest prices. Bring name and size of stove, or telephone 4170. Quinn Furniture Co., 160 Middlesex st.

PIANOS AND ORGANS TUNED AND repaired. Tuning $1. J. Kershaw, 190 Cumberland road. Tel. 644-J.

BENT'S NO. 1 KILLS LICE ON children. Excellent for browntail moth itching; ivy poison, hives, mange, salt rheum, falling hair. 25 cents at Falls & Burkinshaw's.

LIMBURG CO., CHIMNEY EXPERTS—Chimneys swept and repaired. Residence 1128 Bridge st. Tel. 946-W.

THE SUN IN BOSTON—THE SUN IS on sale every day at both news stands of the Union station in Boston. Don't forget this when taking your train for Lowell.

LOST AND FOUND

WHITE DOG FOUND SUNDAY morning. Owner can have same by paying for this adv. at 164 Lakeview ave.

SMALL POCKETBOOK FOUND IN Sun building. Owner can have same by proving property at The Sun office.

WATCH CHAIN AND CHARM LOST Saturday evening, between Agawam and Swift st. Reward if returned to 43 Agawam st.

LOST—CAMERA, ON CHURCH ST. Finder kindly return to 68 Church St. and receive reward.

EGYPTIAN NECK CHAIN LOST between Court house and Market st. Return to 210 Merrimack st.

VARIETY STORE

$175 with $50 cash and weekly payments buys a store with $75 trade per week. Neatest store in the city, on attractive corner in good business location. Don't miss this if you want a bargain.

W. E. DODGE, 9 Central St.
Real Estate and Insurance.

WANTED

WANTED TO RENT, HOUSE WITH few acres land, near city, suitable for poultry farming. H 60, Sun Office.

WANTED—A MAN WITH A SMALL amount of capital who can repair and sell shoes, to take a small store in an ideal location for that business; must furnish good references. Owner will help while establishing trade. Write O-33, this office.

WORK WANTED, SCRUBBING OR cleaning, by woman with three small children. Call or write, 154 Adams st.

FURNITURE REPAIRING AND UPholstering wanted by skilled man; work done at your own home; low cost; will call anywhere and give estimate; references. J. W. Emery, 8 Tyler st.

FOR SALE

BLACK HORSE, 1400 LBS., FOR sale, good worker and hacker; also three square wagons, suitable for grocer; furniture, stoves, carpets, three bicycles. Inquire 90 Plain st.

INVALID'S WHEEL CHAIR IN GOOD condition; price $3.00. Address 183 Stackpole st., or tel. 3183-W.

NICE PARROT AND CAGE FOR sale. 16 Madison st.

BEAUTIFUL HIGH GRADE UPright piano for sale; like new, cheap for cash. Call 28 Elmwood ave. Tel. 3491-M.

FOR SALE—ELEGANT upright piano, good as new, best bargain in Lowell. Call at once, 38 Elmwood avenue, off Bridge street.

10 Days Only

SPECIAL SALE OF ELASTIC TRUSSES, BEST WEBBING, FACTIS PAD

$2 value only 75c. Frye & Crawford Drug Co., 474 Merrimack St. Special Truss Fitters. Consultation free. COME EARLY.

A. J. DEWEY

House painter. First class work guaranteed. 105 Liberty st. Tel. 3715.

Bright, Sears & Co.

WYMAN'S EXCHANGE
Bankers and Brokers
SECOND FLOOR

If you want help at home or in your business, try The Sun "Want" column.

TO LET

FLAT OF FOUR ROOMS TO LET; bath, gas; one of 6 rooms, bath, gas, near court house. Inquire 271 Gorham st.

NINE-ROOM TENEMENT TO LET; hot and cold water, steam heat if desired. Inquire 732 Lawrence st.

SUNNY FOUR-ROOM TENEMENT to let, to small family; newly painted and papered. Handy to mills. Price $2 per week. No. 27 Fulton st., Centralville. Apply 276 Westford st.

TO LET—ROOMS IN HIGHLANDS, Textile students preferred. All modern improvements, with use of telephone. Address K 24, Sun office.

5-ROOM TENEMENT TO LET OPposite Stevens and Bolton's store, Navy Yard, low rent for winter if taken at once. Key in rear.

6-ROOM TENEMENT TO LET—ALL modern improvements, 207 Cumberland road. Rent $2.25 week. Key downstairs.

MONEY TO LOAN

CREDIT TO ALL

LOANS

Made on short notice without publicity.

We give you the money so cheap that you can't afford to owe anyone else and at charges that honest people can afford to pay. New Methods.

Borrow $10.00 Pay back $11.50
Borrow $15.00 Pay back $16.50
Borrow $20.00 Pay back $22.00
Borrow $25.00 Pay back $27.50
Borrow $30.00 Pay back $33.00
Borrow $40.00 Pay back $44.00
Borrow $50.00 Pay back $55.00

In monthly or weekly payments. Legal rates of interest. Credit once established with us is as good as a bank account in time of need. Our rates and plans have proved to be the best because our customers are glad to come again.

MERRIMACK LOAN COMPANY

Room 3, 81 Merrimack street, 17 John street. Hours: 8 a. m. to 5 p. m. Monday and Saturdays until 9 p. m. Tel. connection. License No. 61.

HELP WANTED

WORSTED CARDER ON SECOND hand; $16.50 per week. Chas. P. Raymond, 294 Washington st., Boston.

MAN WANTED WITH ABOUT $500; can secure legitimate prosperous manufacturing business and plant with about $15 daily profits; no risks, bank references. See J. A. White, room 6, 27 Central st., over Telegram office.

NEAT, CAPABLE NURSE GIRL wanted to take care of baby during day and go home nights. Apply 279 Nesmith st.

GOOD POSITION FOR MAN WITH $500; office business in Lowell. Room 226 Bradley bldg., 175 Central st.

FEW RELIABLE MEN WANTED to learn moving picture operating; good pay, short hours, positions assured. Great Eastern Film Mfg. Co., 175 Central st., Bradley bldg., Room 226. Open every day except Sat. and Sun. Open Mon. and Sat. evenings.

BOY WANTED TO LEARN THE dry goods business; must be 16 years of age, or older. Apply at once, The Gilbride Co.

MEN WANTED TO PREPARE FOR parcel post railway mail. Post office clerks and carriers; examination Nov. 1st. Free information Bureau of Instruction, 319, Rochester, N. Y.

BE A TRAINED NURSE, EARN $25 weekly. Our students are matrons of hospitals. Free booklet on home study. Rochester Nurses Inst., 319, Rochester, N. Y.

450 WOODSMEN WANTED; SHIP today; car fares paid; cotton and worsted mill help of all kinds. G. Martel, 407 Middlesex st.

RELIABLE MAN WANTED; RENT free; to rent tenements and look after other things about place. Address H 56, Sun Office. Tel. 1369-R.

TWO MEN WANTED TO WORK ON farm. John Flynn, Greenmont ave., Dracut Centre.

AN EXCELLENT OPPORTUNITY for a bright young Irish (lady or gentleman) resident of Lowell to make money. Full particulars by writing Mr. Charles R. Allen, 400 Newbury st., Boston, Mass.

CONTRACTORS WANTED TO GIVE bid on greenhouse. Apply Peter Laganas, 32 Hampson st., Dracut, Mass.

WOMEN WANTED TO MAKE SILK bows at home; sample of work and full instructions, 10c. Marshall Neckwear Co., Lisbon Falls, Me.

EXPERIENCED YOUNG SALESMAN wanted, with store experience to accept position with M. Marks Co. Apply at once, 40 Central st.

TWO TAILORS WANTED; START work immediately; good pay; steady work. 344 Westford st. Tel. 984-W, or 984-R.

LOWELL MAIL CARRIERS WANTed—Average $80 month. Many November examinations. Sample questions free. Franklin Institute, Dept. 159G, Rochester, N. Y.

WANTED—EXPERIENCED MILLINery saleslady. Address H 46, Sun office.

MEN WANTED CUTTING CORN Hood Farm, Lowell, Mass.

GIRLS WANTED

Knitters and loopers wanted; also learners over 16 years taken. Apply Middlesex Co., Warren street.

CROPS SUFFERED

Loss of $7,000,000 in States of Illinois, Iowa and Wisconsin

WASHINGTON, Sept. 25.—Crops in Illinois, Iowa and Wisconsin suffered to the extent of seven million dollars last year from the attacks of common white grubs while the damage to corn, timothy and potatoes in other infested areas of the country north of the Ohio river north of the Atlantic ocean to South Dakota was at least $5,000,000, so that the total loss last year from this cause was not less than $12,000,000, according to a conservative estimate made by John J. Davis of the United States bureau of entomology. He advises farmers in the regions infested last year to plow deep this fall, the best time ordinarily being between October 1 and 15.

SCHOOL STRIKE GROWS

Syracuse Board of Education Suspends Many Pupils—Mass Meeting of the Parents

SYRACUSE, N. Y., Sept. 25.—The third day of the strike of pupils of three Syracuse high schools was marked by a mass meeting yesterday morning, at which leading citizens, parents and pupils united in denouncing the new hours of study. Speakers attacked the new hours—9 a. m. to 2.30 p. m.—as "outrageous and unhealthful."

The board of education insists the new schedule should be given a fair trial. Meanwhile the number on strike is increasing. All the pupils who have quit their classes, numbering more than 1000, have been indefinitely suspended.

WORLD'S GUNNERY RECORD

Battleship Arkansas Makes Six Hits Out of Six Shots With Her 12-Inch Guns

WASHINGTON, Sept. 25.—The battleship Arkansas established what is regarded here as a world's record for firing with 12-inch guns at the recent elementary target practice on the southern drill grounds off the Virginia Capes.

An official report of her score received at the navy department yesterday from Capt. Roy C. Smith stated that the 12-inch guns made six hits out of six shots in 57 seconds. Lieut. Edward J. Marquart is gunnery officer of the Arkansas.

PRINCESS VICTORIA ILL

MUNICH, Bavaria, Sept. 25.—Princess Augustin Victoria, wife of former King Manuel of Portugal, was ordered by her physicians today to return to a hospital and remain there for some time, as she needs complete rest. She is suffering from influenza, following a chill caught during an excursion in the Bavarian Alps. Her condition is not serious.

REAL ESTATE FOR SALE

NEW HOUSE ON BOSTON ROAD near Harvard brewery, for sale; all modern improvements. Hardwood floors, seven large rooms, cement cellar, 6000 feet of land; as owner lives in other part of city, will sell at a very low price, or will exchange. Inquire on premises.

FOR SALE—78,000 SQ. FT. OF LAND, connected with sewer, water and gas mains, on Tenth st. This is about the highest and most sightly piece of land in the city. Will sell in lots to suit purchasers; but would prefer to sell the entire lot to a contractor or builder. Call and see me. John Keefe, 245 Tenth st.

COTTAGE OF SEVEN ROOMS, CLOSE to mills, churches and schools; corner lot; for sale. Inquire at 69 Swift st.

FOR SALE

Cottage of seven rooms, about 3000 ft. of land, corner lot, near Whipple street. Good neighborhood, near textile industries. Will sell cheap for quick sale. Party going out of town. Address K. 22, Sun Office.

Mr. A. Barbera

—TAILOR—

Wishes to announce to his customers that he is ready to continue ladies' tailoring at his residence, 4 Sanborn street, at reasonable prices on account of having no rent to pay.

Take Christian hill car and get off at Beech street.

PROF. EHRLICH'S "606"

SALVARSAN

Administered in the veins at Dr. Temple's Lowell office. NO LOSS OF TIME from business. NO PAIN. Lues, malaria, locomotor ataxia and various forms of skin disease arising from blood poison.

This solves the problem of the centuries and rids the world of the WORST SCOURGE that the human race has known. RESULTS IMMEDIATE. Wasserman blood tests made. Also treats cancers, tumors, all acute and chronic blood and nervous diseases of men and women, hydrocele, varicocele, stricture, prostatic diseases, piles, fistula, fissures, ulcers, and rectal diseases, WITHOUT THE USE OF THE KNIFE. Diseases of the eye, ear, nose, throat, skin, stomach, liver, kidneys, bladder, bowels, and rectum, epilepsy, and all nervous diseases.

Terms always made to suit the convenience of anyone applying for treatment, and very reasonable charges. Do not treat elsewhere until you have investigated methods and terms. Lowell office, 97 Central street, Mansur block.

Hours, Wed. 2 to 4 and 7 to 8. Sunday 10 to 12.

Consultation, Examination, Advice FREE

NO HALT IN HOME RULE

Reported Obstacles of Various Kinds Denied by Mr. Redmond—No Compromise—No Election

BOSTON, Sept. 25.—Since the close of parliament more than a month ago, cablegrams have been appearing in the press of this country relative to the home rule movement. For the greater part they have comprised alleged news of compromises under way to prevent Ireland getting home rule.

The compromise stories have died out and others have bobbed up about a general election being scheduled before the king would give his assent to the measure for which the nationalist party has been fighting. Such rumors have been disquieting to followers of the Irish cause, and it was determined to learn the real situation. So the following cablegram was sent last night to John Redmond to learn the facts:

"John Redmond, Aughavanagh, Wicklow, Ireland.

"Report widely circulated that there will be a general election before royal assent is given home rule. Please cable exact situation.

"Boston Globe."

It is generally conceded that Mr. Redmond is in close enough touch with Premier Asquith to know the probability of what is to take place. Here is his reassuring reply:

"Globe, Boston, Mass.

"No truth whatever in rumor.

"John Redmond."

Even Sir Edward Carson, leader of the militant insurgents of Ulster, has no such hopes as the rumors state, for in all his latest speeches he has urged his followers not to be deceived, for home rule will be a law in 1914.

Make Your Feet Happy

TIZ Puts New Life in Tired, Aching Feet—Makes Them Glow With Real Foot Comfort.

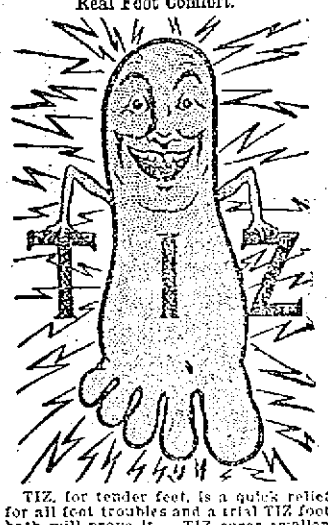

TIZ, for tender feet, is a quick relief for all foot troubles and a trial TIZ foot bath will prove it. TIZ cures swollen feet, aching feet, feet that chafe, smart and burn. Corns, bunions, calluses and chilblains are quickly relieved by TIZ. Price 25 cents at druggists and department stores. If your dealer won't supply TIZ, we will, by mail, on receipt of price. "See that "Walter Luther Dodge & Co." is printed on the package. Walter Luther Dodge & Co., 1223 S. Wabash Ave., Chicago.

WE WILL PAPER YOUR ROOMS FOR $2.00

And furnish the wall paper. Dealer in wall papers at very lowest prices, also paperhanging, whitewashing and painting. Estimates given on large or small jobs. All work guaranteed.

MAX GOLDSTEIN
165 Chelmsford St. Tel. 2827

THREE AUTO ACCIDENTS

Man Hurt at Haverhill, One Machine Breaks Down and Another is Damaged by Fire

HAVERHILL, Sept. 25.—Joseph Hyman was knocked down, cut about the face and sustained numerous injuries in a peculiar accident on Washington street yesterday. Mr. Hyman was walking along the sidewalk when a machine operated by George C. Miller knocked him down. Mr. Hyman was taken to the Hale hospital, where his injuries are not considered serious.

Yesterday auot 23711, owned by George A. Goldthrop of Newburyport, broke down on Kenoza avenue, near the pumping station. There were five occupants in the car and all escaped unhurt.

A $4500 touring car owned by C. H. Cushman of this city caught fire yesterday on a state highway on River street from a leak in the gasoline tank and sustained $200 damage.

ELECTION OF OFFICERS

The members of Union Samuel de Champlain, F. F. A., at its first meeting held the election of officers for the ensuing year with the following result: Chief Ranger, David A. Parthenais; sub-chief ranger, Hypolite Gauthier; treasurer, Paul Vigeant; financial secretary, Arthur Corneiller; recording secretary, Edmond Lambert; sick wardens, Camille Ayotte and Narcisse Foucher; sentinels, Armand Champoux and Isidore Tetrault; trustees, Joseph Elie, Telesphore Rainville and Henri Deschenes and dean, Joseph Parent. The installation of the above officers will take place on October 14.

CHIEF ARMY ENGINEER

WASHINGTON, Sept. 25.—Col. Daniel Kingman, senior officer in the army engineer corps, it is understood, probably will succeed Brig.-Gen. Roessell as chief of the engineers of the army when the latter retires on account of age next month. Col. Kingman is now stationed at Savannah, Ga., as a government engineer.

LESS U. S. COTTON SOLD

WASHINGTON, Sept. 25.—W. Graham Clark, commercial agent, has been sent by Secretary Redfield to China to investigate the reason for the decline in the sale of American cotton goods in that country. Whereas $28,000,000 worth of cotton goods from this country were sold in China in 1905 in the fiscal year of 1912 only $7,400,000 worth were sold and in the year just closed less than $6,000,000 worth.

ROGERS HALL

Students Arrive for the Opening Tomorrow—New Teachers

The Rogers Hall girls' school on Rogers street will open tomorrow morning with larger accommodations to teach the number of students than ever before. Yesterday the girls began to arrive at the dormitory and today all were present and made preparations to resume their studies in the morning. The class this year will consist of 54 girls, a larger number than has been registered in any class for several years.

Although there are many students from different states throughout the union it is quite apparent that this year will find more New Englanders at the school than in the past. One girl arrived yesterday from Texas, while others came from along the Pacific coast and many from Minnesota and other western and southern states.

This year there have been but few changes in the teaching force at the school. Miss Olive Sewall Parsons will have charge of the school as in the past but she will be assisted this year by her sister, Miss Mary Parsons. Miss Mueller, a young lady who has studied in France and Switzerland, is a new addition to the faculty and she will be engaged in teaching embroidery, leather work and metal designing. This work has never been taught at the school before, although many of the students have expressed a desire to take it up. Miss Mueller is considered one of the best teachers of art in the country and there is no doubt that she will make a valuable member of the teaching staff. At the present time an exhibit of her work is being shown at the hall and it has caused much favorable comment by both the students and visitors at the school.

There will be twelve resident teachers connected with the institution this year and the college preparatory course will be featured. Other teachers will take up special studies at the school when the students desire.

MOODY STREET BRIDGE

Residents of Pawtucketville Think One Side Should Be Opened Up For Traffic

The business men of Pawtucketville and others who have occasion to drive out that way are complaining about the inconvenience of having the Moody street bridge closed so long for repairs. They think it is about time to open up one side of the bridge for traffic. It does seem that one side might be opened up while the other side is being finished. What say you, Mr. Donnelly?

FIRE LOSS $1,000,000

Four Counties Swept in California but Flames Are Under Control After Burning Three Days

SAN FRANCISCO, Sept. 25.—After burning for three days, with damage to timber and agricultural lands estimated at $1,000,000 and upward, forest fires in four counties of Central California were reported under control late yesterday.

In Santa Cruz county, where only desperate work saved the Hercules powder works, smouldering embers are being watched on the hillsides.

In Napa county the Napa Soda Springs and Wilson's inn were both reported safe, and the flames in Capell, Foss and Gordon Canyons are under control. Twenty families are homeless. The town of Newcastle in Placer county, thought last night to be menaced, was saved by a shift in the wind.

A JOINT OUTING

Planned by Postoffice Workers of Lowell and Down River Cities

A joint outing of the mail carriers and postoffice clerks of Lowell, Lawrence and Haverhill will be held at McGlone's farm, North Billerica, on October 4 and according to present plans the event will be one of the largest of its kind held during the present season.

It has been the custom for the local post office employes to annually entertain their brothers from Lawrence and Haverhill for several years past and this year's outing was planned for last Saturday but owing to the condition of the weather it was necessary to postpone it for two weeks. The affair is looked forward to with much pleasure by the federal employes from the three cities and if the weather conditions are fine next week it is expected that over 100 will be present.

A baseball game will be played between teams representing Lowell and Lawrence and as much rivalry exists between these two groups of diamond stars as does between the Lowell and Lawrence teams of the New England league. A good game is therefore assured and some of the ball tossers of the local team are at the present time practicing daily in order to get in first class condition for the coming battle. Other sporting events have been arranged and there will be races for young and old including the fat man's race in which a few Lowell men intend to take part. During the day refreshments will be served and the committee in charge are working diligently to make the 1913 outing the best of all.

Tango Campers, at Associate, Fri. eve.

SAVED OWNER'S LIFE

MAN WAS ATTACKED BY BULL—DOG GOT HOLD OF ANIMAL'S NOSE

CHESHIRE, Sept. 25.—Taffy, a collie dog owned by Ernest Schoenfelder, saved his owner's life Monday afternoon.

Mr. Schoenfelder, accompanied by the dog, was walking through a field on the Donovan farm, when he was attacked by an ugly bull, which gored him in the side and tossed him in the air. He was unable to rise and the bull was rushing down upon him to finish its work when the dog caught the enraged animal by the nose and hung on.

While the dog had its teeth fastened in the nose of the bull, Mr. Schoenfelder succeeded in rolling over and over until he got under a fence into an adjoining lot.

Miner's xylos, Lincoln hall Fri. eve.

THE SUN IS ON SALE At BOTH NEWS STANDS IN THE UNION STATION BOSTON

BENTON TO RUN

Report That He Will be Independent Candidate for Governor

BOSTON, Sept. 25.—The smoke from the primaries' battle had hardly cleared away yesterday when rumors flew thick and fast that Col. Benton's friends, chagrined at his defeat in the republican primaries, had taken out independent nomination papers for him. At the office of the secretary of state, it was said that somebody who refused to give his name had taken out independent nomination papers for Col. Benton.

The colonel himself declined to say whether or not he would abide by the primaries before he left for his home in Belmont last night, accompanied by a close personal friend, Capt. Fred McDonald, prominent in military circles. At his home it is said that he had gone on an automobile trip and that he would not return until today.

Col. Benton issued a statement yesterday afternoon in which he thanked his loyal friends for their support in the primaries but he made no reference to Gardner. He acknowledged his disappointment in not receiving the nomination. Today is his birthday which he plans to spend with his family at his home.

Tomorrow, he says, he will be at his headquarters, where he will be pleased to meet his friends who care to call and talk matters over. Some of the politicians took this statement as an indication that the colonel was open to candidacy, but at the Benton headquarters in the Kimball building the idea of the colonel not abiding by the primaries was scouted.

LONG TO SUPPORT BARRY

SAYS HIS EXCUSE FOR RUNNING WAS URGING OF LEADERS, MOST OF WHOM DESERTED HIM

Richard H. Long of Framingham, defeated candidate for the democratic nomination for lieutenant governor, yesterday sent the following letter to his victorious opponent, Hon. Edward P. Barry:

"Dear Mr. Barry—I congratulate you on your nomination, and of course will support you and the entire democratic ticket which, I believe, will be elected. Having only recently enrolled as a democrat, I really had no excuse for running except that democratic leaders urged me to come out and help the democratic ticket because my business is one effected by the tariff, and I supported President Wilson's policies.

"When it was found that voters were afraid I might be another Foss, these leaders, excepting Mr. Riley and some Boston leaders, withdrew their open support, as was their privilege.

"Had I been nominated my business interests would suffer from loss of time, so on the whole I am satisfied having responded to the call, and will help bring the independent voters to the democratic ticket and indorse Wilson by democratic victory.

"I have been asked for a statement by some of the newspapers and will send them this letter. Wishing you success, I am yours very truly,

"Richard H. Long."

SAVING DEPOSITORIES

WASHINGTON, Sept. 25.—Sixty-six postoffices which are to be advanced to presidential grade Oct. 1 have been designated by Postmaster General Burleson to be saving depositories after Nov. 1.

SCHOONER LOST

Spars Sighted Today—Believe it Had Been in Collision

CHATHAM, Sept. 25.—The spars of a three-masted schooner that had sunk during the night were sighted three miles north of Pollock Rip lightship today. All sails were set, indicating that the vessel had gone down quickly and it was believed on shore that the schooner had been in collision with some other craft.

The crew of the schooner is thought to have taken refuge on board the lightship.

AMUSEMENT NOTES

MERRIMACK SQUARE THEATRE

There is not a quiet moment in "Brewster's Millions," the current week's presentation by the Merrimack Square theatre players, and everything fits in so perfectly to make the tale reasonable and tangible that the audience is simply carried away with laughter and excitement to the very end. It is becoming more and more popular with the large audiences as the days go by and the advance sale is also very large. The motion pictures will be changed today.

For the coming week the great Boston theatre success, "Sky Farm," will be the attraction. This is a play which has been repeatedly styled as the sweetest rural story ever written and is in truth one of the most beautiful plays of its kind. It will be given with an enlarged cast and elaborate stage settings. Seats now.

KEITH'S THEATRE

The biggest audiences of the season are taking in the bill at the B. F. Keith theatre this week. The fare offered is of the best, and there isn't a dull moment during the two hours the acts are being run. "On a School Playground," the musical comedy offered by H. Bart McHugh, brings to attention E. L. Brendel, one of the best grotesque dancers seen here in a long time and a comedian of note. The Chaw pictures are proving most interesting, while the singing of songs by Clarice Vance is another feature. Hufford and Chain, singers and comedians; "Rained In," a western comedy; Sylvester, the talkative "trixter;" Wright and Williams, McCrea and Burns, and the Pathe weekly constitute the remaining numbers on the bill. Good seats may be secured in advance. The telephone number is 23.

MARDI GRAS

On account of the rainy weather of Monday the Mardi Gras to be held at Stanley's was postponed until tonight. The managers have made big preparations for the event and numbers from Lowell, Lawrence and Haverhill have promised to take part. Elegant prizes are to be given for the best and most original costumes.

If you want help at home or in your business, try The Sun "Want" column.

TRAINS TO AND FROM BOSTON

Southern Div.

To Boston Lve.	To Boston Arr.	From Boston Lve.	From Boston Arr.
5.45	6.55	8.05	8.45
6.25	7.38	6.32	7.18
6.47	7.30	7.23	8.31
6.40	7.03	7.55	8.42
6.37	8.00	x8.21	8.28
7.21	8.05	8.00	8.55
x7.28	8.49	8.32	10.07
7.56	8.51	10.00	10.36
8.05	8.37	11.02	11.41
x8.18	10.04	12.33	1.06
8.45	10.30	1.00	1.39
10.00	11.10	2.00	2.40
10.55	11.35	3.00	3.39
11.18	11.55	x5.17	5.02
12.15	1.06	4.00	4.38
1.42	2.25	x4.34	5.32
2.35	3.27	5.00	5.33
3.54	4.15	x5.21	6.26
4.44	4.25	5.37	6.33
4.30	5.27	x5.51	7.10
5.25	6.20	6.14	7.23
6.12	7.16	8.00	8.35
6.21	7.06	8.33	9.05
7.26	8.10	10.32	11.35
9.25	10.40	11.17	12.13

Portland Div.

To Boston Lve.	To Boston Arr.	From Boston Lve.	From Boston Arr.
6.45	7.56	x6.40	8.06
6.05	9.01	9.14	10.22
9.55	10.52	10.05	11.04
11.05	12.16	11.50	12.35
12.02	1.13	2.14	3.30
x1.27	2.23	3.30	4.40
3.35	4.27	5.14	6.10
5.15	6.25	6.03	7.00
9.35	11.15	7.50	8.15
		9.35	10.54

Sunday Trains

Portland Division

8.20	9.23	8.00	9.14
12.10	1.16	12.00	1.05
3.45	4.46	3.30	4.46
6.45	6.55	5.30	6.34
8.55	10.04	8.15	9.46

Sunday Trains

Southern Division

8.47	7.30	8.00	10.00
7.21	8.35	10.00	10.36
8.05	9.03	11.02	11.41
8.45	9.43	1.00	1.52
9.05	9.55	5.30	6.24
10.05	11.16	8.00	8.35
9.32	8.15	8.30	9.06
6.10	6.00	9.20	10.25
6.54	7.15	10.14	10.35
7.35	8.15	10.29	11.35

References:

b Via Bedford.

s Via Salem Jct.

z Via Wilmington Junction

n Will not run on Holidays.

LOCAL NEWS

First class work. Tobin's printery.

Jodoin, optometrist, 441 Merr'k st.

Watch repairing. Peltier, 443 Merr'k.

For fine hats, Delorme, Sun Bldg.

Dr. Bass has returned from his summer home at Oak Bluffs.

J. F. Donohoe, Donovan bldg., real estate and insurance. Telephone.

If your teeth trouble you, see Dr. Gagnon, 466 Merrimack street.

The residence of Charles H. Joyce in Andover street was not sold to the highest bidder yesterday afternoon, but instead was bid in for the proprietor. It appears that nobody was ready to offer anywhere near the value of the property.

The members of the Philathea class of the Fifth Street Baptist church met in regular monthly session last evening at the home of Miss Jeanette B. Swann, 94 Beech street. Business of a routine nature was transacted after which games were played with keen enjoyment and refreshments were served.

Mr. and Mrs. George R. Myers celebrated the 25th anniversary of their marriage at their home, 155 Branch street last evening and nearly 200 relatives and friends were present, including visitors from Boston, Fitchburg, Worcester, New York City and Gould, Que. The receiving line was made up of Mr. and Mrs. Myers and Dr. and Mrs. Frost. The ushers were George S. Drew, Burton H. Wiggin, Donald Hanson, Ralph Gross and Olin Farley. There were many beautiful and costly gifts of silver and the members of the Worthen Street Baptist church of which Mr. Myers is a deacon, gave the couple a Haviland china set. The Titania orchestra furnished music and the D. L. Page company catered. The following assisted in the serving: Mrs. Charles Wilson, Mrs. George S. Drew, Miss Goldie Gardner, Miss Bessie Huntoon, Miss Gertrude Stiles, Mrs. Joseph Barber, Mrs. G. D. Farley, Mrs. William N. Burke and Mrs. Edwin A. Simpson. Miss Helen Carey and Miss Marion Farley assisted at the punch bowl.

Hamilton Cafe and Bakery

We wish to announce to the public that we are better prepared than ever to furnish bakery supplies at wholesale or retail. Our bakery is in charge of a competent baker and assistants that know their business, and our restaurant is also in charge of a competent head waiter ably assisted by skilled waitresses who will give the best and neatest service, and with dispatch. Our kitchen is in charge of a competent chef, and there will be no long waits, but prompt service to our patrons. We make a specialty of Sunday dinners. Come in and try our 50c turkey dinner, Table D'hote. This dinner will be subject to changes. Our bakery supplies and dinners are as good as any and better than many.

TEL. 1580, COR. MIDDLESEX AND GORHAM STREETS.

ANNOUNCEMENT!

Miss A. Beatrice Delaronde

TEACHER OF PIANOFORTE

Will accept pupils beginning Oct. 1, 1913. New England Conservatory method. For terms and other information address or call 128 Lilley ave. Tel. connection. Before Oct. 1st, Willow Dale, R. F. D. No. 3.

MARIE J. C. O'DONNELL

TEACHER OF PIANO

Will resume teaching at her home, 60 Varnum St., September 15.

Rogers Hall School

FOR GIRLS

Re-Opens for Day Pupils

FRIDAY, SEPTEMBER 26th

Miss Olive Sewall Parsons Principal

MR. RILEY MUST GET OUT

Or He May Cause Defeat of Walsh and Other Candidates—People Resent His Assumption of Boss

Judge Riley, apparently failing to appreciate the extent to which he has jeopardized the chances of democratic success, called a meeting of the candidates yesterday afternoon and prepared to take charge of the campaign. He made an explanation of his blunders, however, and seemed to cast the blame entirely upon Walsh, Mayor Fitzgerald and Secretary Donahue. We do not believe his statement that Long was the personal selection of Hon. David I. Walsh. But even if he were that did not justify the democratic state committee in going out to make a pre-primary campaign for Long's nomination.

And if Riley's statement in regard to the other men is true, that does not relieve him of the responsibility for his personally conducted campaign for Long and against Barry or his statement that the ticket with Walsh, Barry and Donahue would be defeated in advance.

It seems that the chief trouble is with Riley rather than the ticket. He more than any of the others he has mentioned, has constituted himself a political boss and dictator, and while he was using Walsh's name in support of Long, Mr. Walsh was repudiating the charge that he was taking sides in the fight. Riley has thus made himself an impossibility as a manager of the democratic state campaign because he set out to defeat the purpose of the caucus law and was severely rebuked by the people. Mr. Long attributes his defeat to other causes, but it was Riley's appeals, Riley's advertisements, Riley's attempt to force the voters to nominate Long that caused that gentleman's defeat.

Unless Riley resigns he is liable to cause the defeat of the entire ticket. The Boston Herald today referring to the mess that Riley has made of the campaign, had the following:

Riley's Statement

The pacification of Barry was the chief object which interested the democrats yesterday.

Chairman Riley, as has been said, started it with a personal invitation to Barry to meet the other members of the state ticket at his office at 4 p. m.

Barry at once sent back word that he would not meet in Riley's office under any circumstances, and then Riley replied that he would have the meeting in the democratic state committee headquarters, and to that Barry assented. He was taken sick though, and was obliged to send a substitute.

Sharply at 4 Mr. Riley arrived, but no one was on hand. Later F. W. Mansfield and Frank H. Pope, the candidates for treasurer and auditor, arrived, and the three sat in, but it was a sad sort of a meeting. It was not until near 5 that David I. Walsh, with the secretary of state and the balance of the ticket arrived, and then a real conference was held.

It was secret, but at the close the chairman announced that it had been agreed that the state committee should handle the campaign and that he was to have charge.

"What about Barry?" he was asked.

"A representative of Mr. Barry was present," he said, "and gave assent, with a reservation, of course.

"Now," said Riley, "there is one word of explanation which I have.

"I told the members of this committee that I was determined to mix into this fight in advance of the primaries. At the same time I offered by resignation if they did not like my plan. Well, they tabled my resignation and went ahead. It is still on the table, and it is going to stick there.

"Let me say this also," he said, "I did not pick Long. That was done by Dave Walsh, John F. Fitzgerald and Secretary Donahue. When they were determined on that, I compromised, so they gave me a labor man, Mr. Bansfield.

"If they do not like Long the task is on them, but it does not bother me."

In that statement Riley shows that he personally planned an ante-primary campaign that must have met with the disapproval of the other leaders since he submitted his resignation upon the outcome. The result has been disastrous and now the resignation should take effect if Riley does not wish to cause the defeat of the entire ticket. If Walsh has to make the campaign with the odium of Riley like a millstone about his neck, his chances of success will be greatly lessened. How could it be otherwise with a man who was so indiscreet in his eagerness to force his candidate on the voters that he said they must nominate Long or see Walsh defeated. Can it be that Riley is actually out to defeat Walsh? If he wishes to see Walsh elected or if he does not wish to be responsible for his defeat, he should retire from the chairmanship of the state committee and the management of the campaign. Walsh has not the resources to throw him out as Gardner disposes of Hatfield. But that is what should be done if Riley refuses to resign.

The voters have resented his action and they will repudiate his leadership and his conduct in trying to deprive them of the right of free selection at the primaries.

WHEN COAL IS UP

Or down in price, in fact at all times, in all seasons, you will conserve your own best interests if you lodge your coal orders with us, in person, by mail, messenger or 'phone. Why? Because we handle the output of some of the best mines in America, carefully clean it, deliver it promptly and charge only ruling market prices, which we cannot control. Mail and telephone orders will receive immediate attention.

JOHN P. QUINN

Branch Office, Sun Building.

Telephones 1180 and 2480.

Office and Yards Gorham and Dix Sts.

COBURN'S

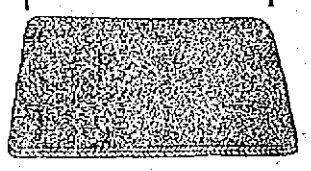

Door Mats

Quality sticks out all over them, and that's what you want in a door mat. Let us show you what a good one you can buy here.

Common Brush Mat..... .70
Acme Steel Mat..... 1.07
Cocoa Braided Mat.... 1.09
Mottled Brush Mat.... 1.12
Extra Coir Brush Mat, 1.40
Imperial Inlaid Mat.... 2.90

Free City Motor Delivery.

C. B. COBURN CO.

63 Market Street.

"Lowell Textile School"

Evening classes open Oct. 6, 1913, at 7 o'clock. Examinations and registration Thursday evenings, Sept. 25 and Oct. 2 at 7 o'clock.

CHARLES H. EAMES, Principal.

WOOD'S Shorthand School

DICTATION AND TYPEWRITING FROM COMMERCIAL PHONOGRAPHS

Isaac Pitman Shorthand-Typewriting, Civil Service Examinations. Evenings only. Write or call.. Telephone 2845-M. 40 Middlesex Street, Rooms 65, 66 and 67 Traders Bank Building.

READY

Men's Clothes for Fall Wear

The new fabrics—the new styles—to suit all tastes. Quiet, conservative models that portray all the elegance of make, fit and finish, not forgetting the younger men who demand models and fabrics that show more prominently the lines that mark the radical in this season's styles. But every garment expressing sincerity of purpose and honesty of value.

Made in our own workshops on the premises, where every detail of construction is carefully watched.

You will be pleased with the rearrangement of our entrance floor and with the offering of new Fall Overcoats and Suits now ready for your inspection. Come today—this week. We're ready.

Men's Fall Suits.....$20 to $45

Men's Fall Overcoats.....$25 to $45

MACULLAR PARKER COMPANY

400 WASHINGTON ST., BOSTON, MASS.

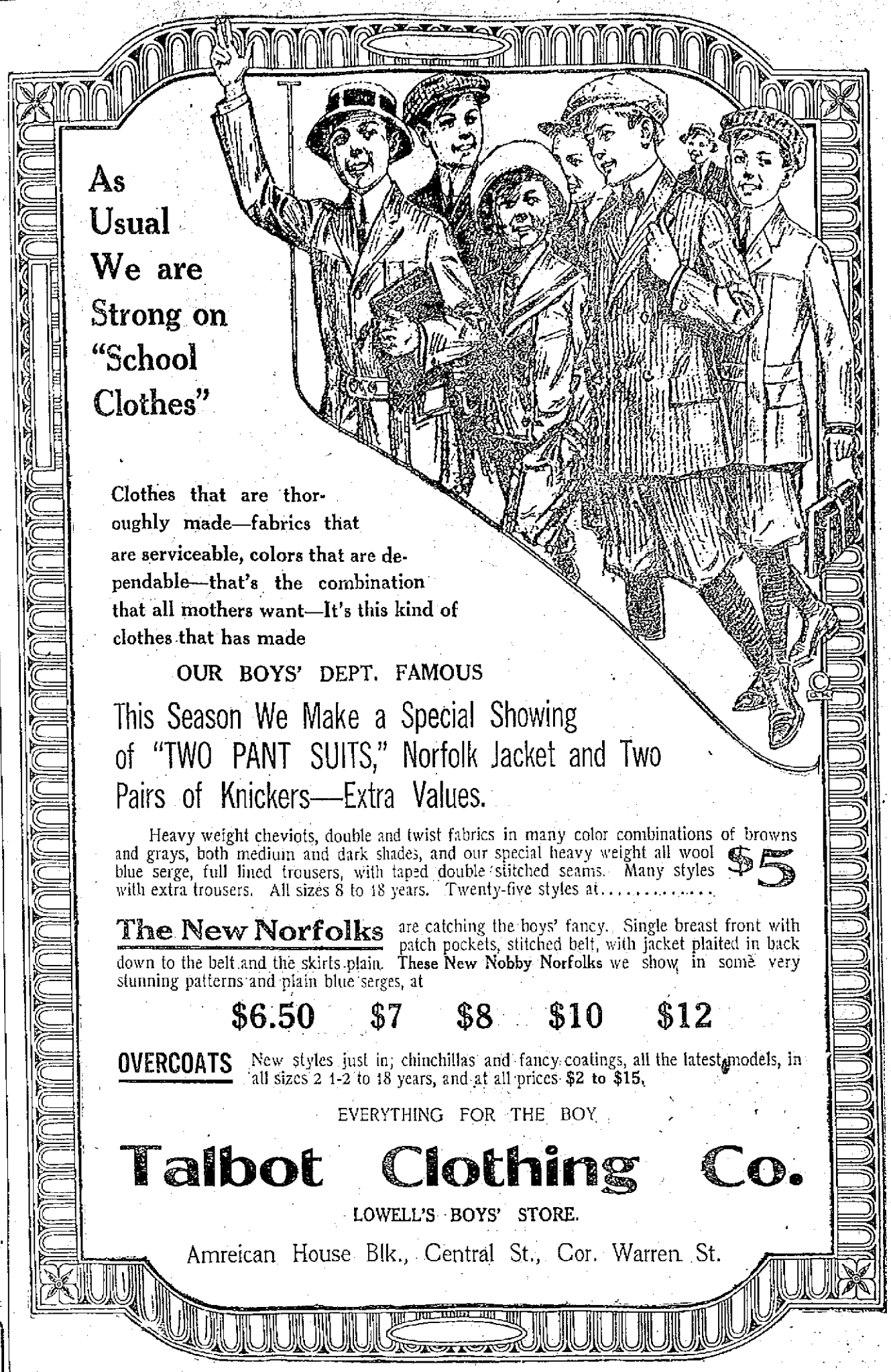

As Usual We are Strong on "School Clothes"

Clothes that are thoroughly made—fabrics that are serviceable, colors that are dependable—that's the combination that all mothers want—It's this kind of clothes that has made

OUR BOYS' DEPT. FAMOUS

This Season We Make a Special Showing of "TWO PANT SUITS," Norfolk Jacket and Two Pairs of Knickers—Extra Values.

Heavy weight cheviots, double and twist fabrics in many color combinations of browns and grays, both medium and dark shades, and our special heavy weight all wool blue serge, full lined trousers, with taped double stitched seams. Many styles with extra trousers. All sizes 8 to 18 years. Twenty-five styles at..... $5

The New Norfolks are catching the boys' fancy. Single breast front with patch pockets, stitched belt, with jacket plaited in back down to the belt and the skirts plain. These New Nobby Norfolks we show in some very stunning patterns and plain blue serges, at

$6.50 $7 $8 $10 $12

OVERCOATS New styles just in; chinchillas and fancy coatings, all the latest models, in all sizes 2 1-2 to 18 years, and at all prices $2 to $15.

EVERYTHING FOR THE BOY

Talbot Clothing Co.

LOWELL'S BOYS' STORE.

Amreican House Blk., Central St., Cor. Warren St.

TRAIN SAFETY

Denouncement of New Haven Railroad Starts Movement

WASHINGTON, Sept. 25.—On the heels of the interstate commerce commission's scathing denouncement of the New Haven road for the recent North Haven wreck, in which it was held that "man failures" beginning with its high officials and ending with its trainmen were responsible for the loss of 21 lives, sentiment here rapidly began to crystalize in a movement to take up the whole subject of legislation for train safety at the December session. Backed by the influence of the interstate commerce commission, an effort will be made to empower the commission to deal with such questions as steel cars and modern safety equipment.

Commissioner McChord is drafting a bill to place such power with the commission. Representative Stevens of New Hampshire, chairman of a sub-committee of the interstate commerce committee today began hearings preliminary to the drafting of a similar bill.

The McChord bill, according to Mr. Stevens will be ready for introduction in the house next week. After public hearings Mr. Stevens hopes to present a report to the house late in November so that it may be taken up immediately after congress convenes in December.

The hearing today was devoted to inventors. Experts in railroad operation will be held before a report is made.

BROKE HIS RIGHT ANKLE

A man whose name was given as John DeGardin, of 220 Moody street, fell into an excavation in Tremont street today, where a cellar is being dug, and sustained a fracture to his right ankle. The ambulance was summoned and conveyed the injured man to the Lowell hospital where the bone was set.

For Sale---The Andrews Dwelling House

NO. 413 WALKER STREET

The well-known Andrews premises consisting of a dwelling house and land therewith, located at No. 413 Walker street in this city, is hereby offered for sale at a reasonable price. The house is a two-story building with a slate roof and an unusually attractive and substantial foundation. The house contains 10 rooms, finished in expensive natural wood with all of the modern conveniences. It is heated by steam and is furnished with hot and cold water, a roomy bath room, set tubs, convenient pantries and large and well arranged closets. There are two fireplaces. A large and well located piazza. It is near to the street car line and yet far enough away to escape the dust and noise of railway travel. The house is so located as to have a plentiful supply of sunlight and air. The lot contains over 10,000 square feet of land on which are several fruit and shade trees. The stone work bordering on Walker street is of a high grade. The neighborhood is one of the best in the city and will continue to be. An exceptional opportunity is afforded to buy a very desirable residence at a very reasonable price.

Inquire as to terms of John J. Pickman, executor of the will of Elizabeth Andrews, No. 323 Hildreth Building, or Simon B. Harris, Central Block.

C. F. KEYES, Auctioneer

Office, Old B. & M. Depot; Storehouse and Commission Rooms, Green Street. Tel. 1485.

NEXT SATURDAY, SEPT. 27, AT 3 O'CLOCK

ADMINISTRATORS' SALE OF THE LYNCH PROPERTY, CONSISTING OF A 2 1-2 STORY HOUSE OF 7 TENEMENTS, SHED IN THE REAR AND ABOUT 2895 SQUARE FEET OF LAND AT NO. 231 GORHAM STREET, 2, 4 AND 6 EAGAN'S COURT

The above property is located on Gorham street just on the rise of the hill and about opposite the new St. Peter's school and its location is considered one of the best in the city for renting of small tenements. The block, which has seven tenements averaging three, four and five rooms each, has a total rental of about $40 a month and with a little more care and attention much more rent could be obtained. This is an excellent opportunity for the speculator, as this parcel is located on one of the principal business streets of the city. The sale will be absolute, regardless of any condition of the weather, as the time has come for a settlement of the estate.

Terms: $400 to be paid the auctioneer as soon as struck off.

Per Order, WM. A. HOGAN and DENIS J. MURPHY, Administrators.

C. F. KEYES, Auctioneer.

NEXT SATURDAY, SEPT. 27, AT 3.45 O'CLOCK

A 2 1-2-story brick building and about 4337 square feet of land at the corner of Tyler and George streets. The house, which is of brick construction, 2 1-2 stories with ell, contains 16 rooms, bath, pantry, wash room, furnace heat, cemented cellar, lighted throughout by gas, and is in good shape. It is occupied by a first class tenant at $35 a month, or a yearly rental of $420. The lot has a frontage of about 48 feet on Tyler street, 90 feet on George and about 48 feet on the passageway in the rear, that must be forever kept open. This lot has an area of about 4337 square feet. Now, then, here is a first class investment for someone. The fact that it has three frontages is certainly a great advantage to this parcel, and when you take into consideration the location, less than 100 yards from Central street, within five minutes' walk of the postoffice and within 10 minutes of many large industries. Speculators should look this property up, as it will be offered for absolute sale, regardless of any condition of the weather, on the day and hour advertised.

Terms: $400 to be paid the auctioneer as soon as struck off. Make all inquiries of the auctioneer who has full charge.

C. F. KEYES, Auctioneer.